Circulation Biggest Ever!
The circulation of the Daily Post-Dispatch in St. Louis, compared season by season, is greater than ever before in the history of this newspaper. This is also true of the Sunday Post-Dispatch. "Circulation books open to all." "First in Everything."

ST. LOUIS POST-DISPATCH

The Only Evening Paper in St Louis With the Associated Press News Service

NIGHT EDITION

VOL. 70. NO. 92. ST. LOUIS, TUESDAY EVENING, NOVEMBER 20, 1917—24 PAGES. PRICE { St. Louis and Suburbs, One Cent. Elsewhere, Two Cents.

LLOYD GEORGE'S ADDRESS CHECKS FIGHT ON CABINET

Premier, in Rousing Sspeech in House of Commons, Tells Why Inter-Allied War Council Is Necessary to Success.

Declares He Made Paris Address to Arouse Public Opinion in England and He Had Done It.

Closes His Speech in Optimistic Vein, Saying Five Submarines Were Destroyed Last Saturday Alone.

LONDON, Nov. 20.—Premier Lloyd George, in a fighting speech, defended himself in the House of Commons yesterday afternoon and, in the view of his admirers, scored a triumph. The greater part of the speech was a defiance of criticism; what he had said at Paris he had said deliberately to arouse public opinion, and he had done it. The Premier closed in an optimistic vein; he now had no fear of the menace of the submarine, five of "which pests of the sea" had been destroyed on Saturday alone.

The reception of the speech by the morning newspapers justifies the assumption that the storm which lately threatened a crisis has passed not only without damaging the Premier's hold on the country, but perhaps even strengthening it. It is conceded even by his opponents that the speech was in the Premier's best manner and was a parliamentary triumph. Editorial encomiums flow freely from his supporters, while the comments of hostile critics lack the fierceness of previous denunciation.

Graphic Not Won Over.

The Graphic says the speech failed entirely to clear up the situation and wonders why the tone of the Paris speech was one of utmost gloom, while the speech in the House was marked by almost exaggerated optimism.

Other editorials hail the Premier as a victor. The Daily Telegraph says he won hands down, and adds: "No movement against a Government in our time ever perhaps was so completely defeated in a single speech."

"The Premier achieved a great personal triumph," says the Times, "and also completely vindicated to the satisfaction of the House of Commons the essential soundness in its broad principles of the scheme for a closer union of the allies."

The Times nevertheless adheres to the opinion that parts of his Paris speech were dangerous, but thinks the reasons the Premier gave for them were undeniably weighty.

The Daily Mail congratulates the Premier on his "brilliant success" and wishes that all upon whom he relies for co-operation and support were as resolute and energetic as Lloyd George himself.

Galleries Are Crowded.

Intense interest in the debate was shown when the House of Commons met. The public, peers and distinguished strangers' galleries were crowded, while every member who could be accommodated either had a seat or standing space on the floor of the chamber. The usual hour devoted to questions having passed, Chief Whip Lord Edmund Talbot moved the adjournment of the House, thus giving an opportunity for the debate, and the former Premier, Mr. Asquith, immediately arose.

Asquith said that war responsibility for what was done and what was left undone rested on the shoulders of the Government of the day. It was the business of the advisers of the Government to give counsel as to the best means whereby the policy of the Government could be brought to a successful issue. It was of vital importance in war that there should be frequent and intimate consultations among the statesmen of the allies and as complete co-ordination as circumstances permitted. Germany had the advantage that the policy of all the Governments of that alliance was decided by a central authority; Austria and Turkey had no voice either in the policy or strategy.

"It is urgent," continued Mr. Asquith, "that the allies develop by all means possible the machinery for concrete consultation, communication and co-ordination. We should welcome any scheme or arrangement which would provide for more frequent communication between the general staffs, supplemented by the appointment of liason officers of high rank."

Wouldn't Hamper General Staff.

He would deprecate the setting up of an organization which would interfere with the responsibility of the general staffs to their Governments, he asserted, or derogate in any way from the authority and legitimate responsibility of each of the allied staff to its own people.

Dealing with the Premier's speech, Mr. Asquith strongly emphasized

Continued on Page 2, Column 2.

HOUSE AND BLISS WILL ATTEND WAR COUNCIL OF ALLIES

Chancellor Bonar Law Says He Has Been Advised President Cabled to This Effect.

LONDON, Nov. 20.—Chancellor Bonar Law said in the House of Commons today in response to a question that the British Government had information quite officially that President Wilson had sent a cablegram asking E. M. House and Gen. Bliss to attend the first meeting of the inter-allied war council.

SERIOUS RIOTS REPORTED IN BERLIN LAST SUNDAY

Fighting Between Mob and Police Said to Have Been Fierce, Resulting in Heavy Casualties.

LONDON, Nov. 20.—Serious rioting took place in Berlin last Sunday, according to dispatches received by the Wireless Press and the Exchange Telegraph Co. from Amsterdam.

The message to the Exchange Telegraph Co. says that the fighting between the mob and the police was very fierce and that there was a heavy casualty list, as the police used their firearms.

The Wireless Press says the military and police were called upon to oppose the progress of the Independent Socialist demonstrators. In the riotous scenes which followed the police were forced to fire with their rifles and revolvers, and the organizers of the meeting responded with firearms and knives. The German press, the dispatches say, have been forbidden to publish details of the affray.

AMERICAN PATROL IN ANOTHER CLASH WITH THE GERMANS

One of Pershing's Soldiers Killed; Full Details of Encounter Are Lacking.

By Associated Press.

WITH THE AMERICAN ARMY IN FRANCE, Nov. 19.—There has been another clash between American and German patrols in No Man's land. Full details are not known at this hour beyond the fact that one American soldier was killed.

American patrols have been especially active the last two nights. One encountered a German patrol close to the German lines. The firing at this point was hot but brief.

Artillery firing on the sector continues more active.

BURRO FOOTBALL MASCOT IS EXPRESSED TO DEAN, COLLECT

St. Louis University Dental Students Return From Beating Way to Game at Terre Haute.

Seventy St. Louis University dental students have returned from Terre Haute, Ind, where they helped the St. Louis U. football team defeat Rose Polytechnic Saturday afternoon. They beat their way both ways.

Outbound, they bought a burro in East St. Louis for $7.50, and shipped it to Terre Haute in a freight car, with permission for two of their number to go along to look after it. The other 68 crowded in when the trainmen were not looking and closed the door. If they had kept it closed all would have been well, but they opened it to let out a few yells and at St. Jacob railroad officials kicked the 68 off and they had to beat their way the rest of the distance in other ways.

Most of them reached Terre Haute by 5 a. m. Saturday and they had a parade, led by Lennie, the burro.

On the way back some of them were stowaways under the Pullman berths of the team and the others rode blind baggage and freight trains. Four were arrested in East St. Louis early Monday morning. But they all got back.

Lennie was expressed, collect, to Dean Harper, and she is being trained for the Thanksgiving game.

The Post-Dispatch is the only evening newspaper in St. Louis that receives or publishes news gathered by the Associated Press.

56 SCOTT FIELD FLYERS ARE READY TO BE GRADUATED

Many College Men Among Those Who Finish Army Course; Entire Class Passes.

MEN WITH TRADE NEEDED

Opportunity to Climb From Ranks and Even Get Commissions Said to Be Good.

Members of the first class of 56 cadets, who began training in aviation at Scott Field near Belleville early in September, will complete their tests by the end of this week and be recommended for commissions as Second Lieutenants with the title of Junior Military Aviator. Every member of the first class has passed successfully all training requirements.

The commanding officer at the field today announced 25 men have finished the work and most of them have been sent away either to France or to another school for further training. A few men will remain at the school to help instruct new cadets arriving in response to the call last week for an unlimited number of men for ground squadrons.

A recently arrived instructor is Lieut. Fred Harvey of Kansas City, of the Harvey family which conducts railroad eating houses. He is a Harvard junior. He accompanied Maj. G. A. K. Rhinehardt, military instructor, in a cross-country flight to Kansas City Sunday, returning yesterday.

Some of the Graduates.

B. G Bird of Baltimore, a civil engineer and college graduate who finished yesterday, received his first training in aviation at Boston Institute of Technology. Cedric Pyle, another graduate, is the son of C. L. Pyle, a business man of Fort Smith, Ark. He attended Smith Academy three years. Tom McAteer, another Fort Smith man, was graduated from the University of Arkansas.

Amos Mansfield Kidder of Englewood, N. J., a Princeton man, who is on furlough after graduation at Scott Field, married Miss Lucy Hortense Smith of 5535 Waterman avenue, daughter of the Rev. Dr. Alfred Franklin Smith, pastor of Centenary Methodist Episcopal Church, Saturday.

Irving D. Stone, Roland F. Potter and Joseph E. Beauton are Yale men who graduated. Norris E. Pierson, a Harvard graduate in law, already has been sent away.

Class of Men Wanted.

Here are some of the trades and occupations he mentioned:

Telephone operators, motor cycle repairmen, plumbers, painters, tailors, buglers, molders, telephone linemen, toolmakers, machinists, photographers, blacksmiths, stenographers, gas engine testers, automobile mechanicians, chauffeurs, cabinet makers, magneto repair men, metal workers, office clerks, electricians, radio operators, carpenters, instrument repair men, cooks, coppersmiths, sail makers, draftsmen, propeller makers, riggers, welders, packers, vulcanizers, bricklayers, barbers, cobblers, boatmakers, saddlers and pattern makers.

"These men will be enlisted," said Col. Fechet, "and will be distributed for training and special instruction in our shops. When the squadrons are formed qualified men are assigned and ranked according to their efficiency. Skilled mechanics begin as Sergeants or Corporals. These men in the noncommissioned grades can get pay of $75 a month."

About 50 St. Louisans have enlisted in the ground squadrons in the last week. Col. Fechet said men registered for the draft may enlist and drafted men who have been examined but not yet sent to camp may obtain transfers to the aviation section by registering at Scott Field. The recruiting office is open at Scott Field every day.

Another Close Call!

In National advertising carried yesterday, **all 4** of the other St. Louis newspapers **added together** just did manage to print 1 column more than the Post-Dispatch **alone**.

The figures:

Post-Dispatch alone,	Globe-Democrat, Republic, Times and Star, combined,
17 Cols.	18 Cols.

National advertisers are "up-to-snuff"—they **know** that St. Louis is a "one newspaper town," and always choose the Post-Dispatch as the "one newspaper."

They are right!—absolutely right—because the Post-Dispatch reaches **all** the buyers **all** the time.

CIRCULATION

Average for the first 6 Months, 1917:

Sunday, 362,858 Daily and Sunday, 195,985

92% weekday in St. Louis and Suburbs.

5 OF 12 MEN ALIVE ON SHIP'S BOAT MISSING 18 DAYS

Survivors From Torpedoed American Steamer Rochester Reach an Irish Port.

LONDON, Nov. 20.—The boat, missing after the American steamship Rochester was sent to the bottom by a German submarine Nov. 2, has just landed at a port in Ireland, the British Admiralty announced today.

It contained five men, the only survivors from the original crew of 12. It had been feared that the boat was lost, making the total casualties in the sinking of the ship 19.

The landing of the five men reduces the Rochester's death roll to 14. Four men died of exposure in another boat. Two were killed by the explosion of the torpedo and one was drowned.

LESSENING OF U-BOAT PERIL WILL NOT HALT U. S. PROGRAM

Building of Destroyers to Be Increased, Rather Than Curbed By Lloyd George's Optimism.

WASHINGTON, Nov. 20.—The hopeful outlook for effectively curbing the submarine menace indicated in the speech of the British Premier yesterday, will serve to increase, rather than lessen the pressure the American Government is putting upon destroyer building and other anti-submarine measures. This was indicated by Secretary Daniels today.

Lloyd George's statement that five submarines had been sunk in one day probably represents the best day's achievement of the anti-submarine forces. Mr. Daniels said it was the highest figure he had heard of.

British policy of silence regarding submarines destroyed is approved by Admiral Benson and Vice Admiral Sims.

COAL COMPANY PRESIDENT IN QUARANTINE WITH SMALLPOX

Three Other Cases Found Yesterday All Traced to Bookkeeper Who Became Ill Nov. 1.

J. D. Moffatt of 3535 Utah street, president of the Moffatt Coal Co., was sent to quarantine at 9 o'clock last night by the Health Department He had been reported as having symptoms of smallpox and was said to be planning to leave town.

Chief Diagnostician Woodruff went to Moffatt's home at 9 o'clock and found him out, but he returned presently. He was found to have the disease and was told that he would have to go to quarantine. Moffatt at first demurred, but after being advised by his physician at Sparta, Ill., to go, he consented.

32,227 BRITISH CASUALTIES FOR THE WEEK ENDING TODAY

List Again Shows Increase. 25,065 Being Reported Last Week and 21,891 the Week Before.

LONDON, Nov. 20.—British casualties reported in the week ending today reached a total of 32,227. There were 296 officers and 6160 men killed or died of wounds. The wounded or missing include 923 officers and 24,848 men.

The British casualty lists have been increasing recently, probably in consequence of the bitter fighting in Flanders. Last week they were 25,065 and in the preceding week 21,891.

BY-PRODUCT COKE PRICES FIXED

Basic Prices Are Set by Fuel Administration.

WASHINGTON, Nov. 20.—Basic prices for by-product coke were fixed by the Fuel Administration today as follows: Run of ovens, $6; selected foundry, $7; crushed over 1-inch size, $6.50. Prices for bee-hive coke already have been announced.

The prices fixed are per short ton f. o. b. cars at the plant where manufactured. They apply to carload lots sold to consumers or to dealers for wagon delivery. No commissions may be added by jobbers or other agencies. The maximum price of gas coke sold for industrial or metallurgical use is fixed at the price established for the corresponding grade of by-product coke. Gas coke for household use must be sold at the prices fixed for anthracite coal in the same locality.

GERMANS ASSAIL VON TIRPITZ

Interned Sailors Also Write "to Hell With the Kaiser" in Letters.

WASHINGTON, Nov. 20.—Several German seamen interned at Hot Springs, N. C., have purchased Liberty Bonds, while letters written by several others containing such phrases as 'To hell with the Kaiser; we want peace," and "Damn Von Tirpitz; he's nothing but a murderer," have been carefully noted by the censor who reads all mail at the camp.

These paradoxical facts were brought to light in the course of an investigation made to ascertain the truth concerning reports that the interned Germans are being overfed and generally pampered by the Federal authorities.

D'ANNUNZIO REPORTED AT FRONT

WASHINGTON, Nov. 20.—An official dispatch from Rome today says Gabriele d'Annunzio, the aviator-poet, reported missing after a flight over the enemy lines, actually is at the front displaying great activity.

BAKER TELLS OF PROSPERITY OF CAR LINES IN CLEVELAND

Secretary of War Answers Lee Meriwether's Letter on Street Railway Situation.

DIVIDENDS OF 6 PER CENT

U. R. Attorney Had Denied That Ohio City System Had 3-Cent Fare or Was Prospering.

The following correspondence was sent to the Post-Dispatch today by Lee Meriwether, who has been active in opposing the proposed United Railways ordinance:

"St. Louis, Nov. 19, 1917.

"To the Editor of the Post-Dispatch.

"On Tuesday evening, Nov. 13, in my argument before the Public Utilities Committee at the city hall, I stated that the street railways of Cleveland, O., combine good service with 6 per cent net profits upon a 3-cent fare. Mr. George Pierce, attorney of the United Railway Co., denied the truth of my statement and asserted that Cleveland has not got a 3-cent street car fare and that the street railway system of that city is bankrupt.

"So unqualified an assertion by so eminent a lawyer as Mr. Pierce demands careful consideration, consequently in order to ascertain whether he or I had adhered to the facts, I wrote to the Hon. Newton D. Baker, at present Secretary of War, but formerly Mayor of Cleveland. A copy of my letter and Mr. Baker's reply will enable the people of St. Louis to know how much weight to give to the assertions of the U. R.'s eminent legal counsel.

Letter to Secretary Baker.

"Here is my letter to Mr. Baker:

"St. Louis, Nov. 14, 1917.

"Hon. Newton D. Baker, Secretary of War, Washington, D. C.:

'Dear Mr. Secretary—We have pending in St. Louis a proposed ordinance which, if adopted, will tie the city's hands for 31 years and permit our street railway system to earn net dividends upon $60,000,000—a grossly exaggerated estimate of the system's real value According to its own sworn statement, filed with the State Board of Equalization, the value of its physical properties is only $6,750,000.

"'In an argument before the Public Utilities Committee against this ordinance I stated that Cleveland's street railway system combines good service with 6 per cent net profits, and this upon a 3-cent fare.

"'The attorney of our street railways replied that my statement is untrue; that Cleveland has not got a 3-cent fare, and that the Cleveland street railways are bankrupt as a result of oppressive municipal regulations.

"'Mr. Secretary, I know how overwhelmed you are with affairs of state, nevertheless I indulge the hope that you, as a former Mayor of Cleveland, can find time to tell me if my statement was warranted by the facts —or at any rate, that you will indicate from whom I may obtain an authoritative memorandum on the subject.

"'Your known interest in civic matters, and the enormous importance to St. Louis of this question—a question upon the just settlement of which depends vital interests of a great city during the next 31 years—emboldens me to intrude upon you with this inquiry despite your preoccupation with national affairs.

"'Trusting that you will pardon the intrusion, and with assurances of my great respect, I am, very faithfully yours.

"'LEE MERIWETHER.'

The Secretary's Reply.

"Following is a copy of that part of the Secretary of War's letter which covers the inquiry contained in my letter to him:

"'War Department, Washington, D. C., Nov. 16, 1917.

"My Dear Mr. Meriwether:

"'I have your letter of Nov. 14. I am not in a position to tell you much about the present situation in Cleveland, although this is true:

"'After a settlement of the street railway controversy the system went upon a basis of universal three-cent fares, with a charge of one cent for a transfer. Later, under the terms of the ordinance, the charge of one cent for a transfer was taken off and transfers were made free, or, rather, the cent was charged for them and rebated upon the presentation of the transfer.

"'The revenues thus derived were not adequate and the charge for the transfers was later on installed. The same rate of fare now obtains, so that you were wholly accurate in your statement that the Cleveland system operates at a three-cent fare, the charge for a transfer making the fare four cents to about 35 per cent of the passengers.

"'This situation has obtained, with the variation above described, since 1910 during all of

Continued on Page 2, Column 6.

AMERICAN DESTROYER SUNK IN A COLLISION WITH LOSS OF 21 MEN

Chauncey, Old-Type Boat of 420 Tons, Goes Down in the War Zone---Her Complement Was 91 Men.

WASHINGTON, Nov. 20.—Sinking of the American destroyer Chauncey in collision in the war zone early yesterday morning with a probable loss of 21 lives, was announced today by the Navy Departmnet.

No further details were given in a brief report to the department from Vice Admiral Sims. The Chauncey was a small, old type boat of only 420 tons.

Secretary Daniels made this statement:

"The Chauncey, a small American destroyer on patrol duty in foreign waters, was sunk in a collision early Monday morning. First dispatches indicate that 21 lives were lost. Further information will be made public when full reports are received.

"The Chauncey was one of the old type destroyers completed in 1902. Her displacement was 420 tons and her complement 91 officers and men."

For several years before the war the Chauncey was used only in coast defense work and was classified as a coast torpedo vessel. She was built at Philadelphia.

JUDGE ADVOCATE BISHOP EXONERATES POLICEMAN

New Official, in First Case, Decides Union Station Patrolman Didn't Strike Negro.

C. Orrick Bishop, newly appointed Judge Advocate of the Police Department, passed on his first case today when he exonerated Patrolman Norris of the Union Station squad. Bishop has supplanted the Efficiency Board in hearing complaints against policemen and determining whether they shall be sent before the Police Board for trial.

The complainant was Louis Seay, a negro expressman, who alleged Norris struck him in the jaw last Saturday. Norris introduced three witnesses, who testified that he did not strike the negro, but that the negro accidentally bumped his head against a wall while Norris was ejecting him from the station midway for soliciting business there.

PRESIDENT PASSES THE HAT

Aids in Collecting Y. M. C. A. Fund in Theater.

WASHINGTON, Nov. 20.—President Wilson last night actively assisted in the Y. M. C. A. war fund campaign by passing a hat through his own box and an adjoining one at a local theater.

As one of the workers approached the box occupied by the President he took the hat, passed it around among the members of his party and then carried it into the next box while the audience applauded.

FRENCHMAN BURNS TEUTON CROP

Prisoner of War Condemned to Death for Destroying Stores.

COPENHAGEN, Nov. 20.—The trial by courtmartial of a French prisoner of war has brought out the hitherto suppressed fact that the commissary storehouse at Augsburg, Bavaria, containing hay, straw and flour from last year's crop to the value of nearly $250,000 has been destroyed by an incendiary fire

The prisoner admitted having set the fire and was condemned to death.

IOWA DRYS DEFEATED BY 932

Official Canvass Shows That Wets Won in Oct. 15 Election.

DES MOINES, Io., Nov. 20.—Constitutional prohibition was defeated in the Oct. 15 election in Iowa by a majority of 932 votes, according to the official canvass made today by the State Executive Council.

The canvass, made on the initial count of the ballots, showed 214,693 for the amendment and 215,625 against.

DEATH OF U. S. SOLDIER REPORTED

Kansas Man Overseas Died Nov. 1 of Two Gunshot Wounds.

WASHINGTON, Nov. 20.—Gen. Pershing today reported the death of Private Cecil A. Rowan, headquarters company, infantry. Rowan died Nov. 1 of two gunshot wounds. His next of kin is Aaron Rowan, 1714 West Main street, Chanute, Kan.

FAIR TONIGHT AND TOMORROW, RISING TEMPERATURE TONIGHT

THE TEMPERATURES.

8 a. m.	39	11 a. m.	53
9 a. m.	41	1 p. m.	61

Yesterday: High, 49 at 3 p. m.; low, 33, at 7 a. m.

Official forecast for St. Louis and vicinity: Fair tonight and tomorrow: warmer tonight.

Missouri: Fair tonight and tomorrow; warmer tonight.

Illinois: Fair tonight and tomorrow; warmer in south portion tonight and in extreme south portion tomorrow.

Stage of river at 7 a. m.: 1.8 feet, a rise of .1 foot.

Let a Post-Dispatch Real Estate ad talk for you when the man with some money is looking for an investment.

WHEAT HOARDING ABOUT ENDED, E. M. FLESH SAYS

Disposition of 3,500,000 Bushels Directed by St. Louis Office of Grain Administration.

Edward M. Flesh, second vice president of the United States Food Administration Grain Corporation, with offices in the Boatmen's Bank Building, told a Post-Dispatch reporter today, upon his return from a conference with Food Administrtor Hoover at Washington, that approximately 3,500,000 bushels of wheat, valued at $7,550,000, has been purchased or the sale directed by the local corporation since it was organized Sept. 10. Of this amount only 160,000 bushels are now in elevators in the 12 southern and southwestern states which are under the supervision of the St. Louis office.

Through the work of the corporation, customary hoarding of wheat for higher prices virtually has ceased and the grain is kept moving in a direct line between the farmer and producer.

The work in St. Louis of the various food committees and organizations, Flesh said, was characterized by Hoover as "being splendid." Hoover added that the co-operation shown here and in all parts of the country assured the success of the food administration.

Hoarding Virtually Ceases.

"Through the efforts of the Grain Corporation in St. Louis," Flesh continued, "hoarding has virtually ceased and of the 3,500,000 bushels of wheat which we have purchased or controlled, only about 160,000 bushels are in elevators waiting to be thoroughly conditioned for shipment to the mills.

"At this time of the year the elevators here ordinarily have between 3,500,000 and 4,000,000 bushels of wheat. We are keeping the wheat moving in a constant stream between the source of supply and the consumer.

"Many persons are complaining that we have not lowered the cost of bread or flour. My answer to them is that if it were not for the work of the Food Administration wheat would now be selling for $5 or $6 a bushel and flour for $25 or $30 a barrel.

"Flour is selling at $11 to $12 a barrel, which is about $3 cheaper than it was last August. These improvements in the situation are bound to reach the consumer in the form of lower prices of bread and flour, but it will take time.

Flour Sent to France.

"The public must consider that there has been a revolution in the grain business and everything cannot be accomplished in two months Virtually none of the wheat we have purchased has been sent to Europe in its original form, but no doubt some of the flour into which it was made is being sent to the soldiers in France.

"Some of the wheat we do not actually purchase, but direct the sale through the country grain dealers.

"The railroads have greatly aided in our work. Cars have been kept moving and in many places wheat has preference over all other foodstuffs. The receipts of wheat have increased over last month. About 91 cars were received here yesterday, containing more than 100,000 bushels."

Flesh said that there have been few violations of the laws and regulations governing the sale of grain. Nearly all individuals and companies have co-operated in every way with the grain corporation.

U. S. CONGRESSMEN IN GLASGOW

Party Will Inspect Part of British Fleet Later in Week.

GLASGOW, Nov. 20.—Glasgow welcomed the party of American Congressmen today in the course of the Americans' trip of five days to munitions and shipbuilding centers The party, which was originally planned to include 16 members, has been more than two-thirds reduced by the fact that several representatives have been called home by urgent public business.

The Americans were the guests of the Lord Provost of Edinburgh last night. Later in the week they will visit Carlisle and several other points, their plans including an inspection of part of the British fleet.

VIOLENT BATTLE IN PROGRESS IN NORTHERN ITALY

Germans Bring Up Heavy Reinforcements in Effort to Pierce Italian Line Between the Brenta and the Piave.

Defenders Are Greatly Outnumbered—Teutons Seem to Be Concentrating Their Efforts There.

Gen. Fayolle, Brilliant French Commander, Goes to Lead French Troops in Italy.

By Associated Press

ITALIAN HEADQUARTERS IN NORTHERN ITALY, Monday, Nov. 19.—The enemy is concentrating his attack on the north and very heavy fighting is in progress south of Quero, where large enemy masses are attacking the Italian position on Monte Tenera and Monte Tomba.

Austrian prisoners taken at Follina and Fagaro say that Von Below's forces, who were present four days ago at Vidor, on the Piave River, now have been swung northward, probably back of Asiago, on the front between the Piave and Brenta rivers.

Some of the heaviest blows now are being struck there, and, although the enemy forces in that territory have exceeded the Italians, heavy reserves are being added to them, and the pressure has been steadily increased since Friday.

It is not possible to state where the allied reinforcements are, but it can be stated that they are not on the Piave nor in the fighting zone at the north, which now appears to be one of the enemy's chief lines of approach. It is felt that the allied reinforcements could render incalculable service at this juncture in furnishing reserves to meet this concentration on the north and the correspondent is authorized to state that this would be considered most timely now.

Austrian prisoners also say that fresh enemy divisions have recently been brought from the Russian front, and the prisoners include a large number of Poles thus far used on the Russian front

The correspondent today made a tour of 30 miles along the Piave battle front, visiting Zenson, Fagare and the Sega Mill, where desperate fighting has occurred and saw the Duke of Aosta, commander of the third army, guarding the Piave line, whose men hurled the Austrians into the river and re-established the solidity of the Piave front. At the moment the Duke was issuing an address to his army congratulating them on their glorious achievement.

Berlin Says Heavy Fighting Continues in Mountains.

BERLIN, via London, Nov. 20.—Strong Italian counter attacks against positions captured on the northern slope of Monte Tomba on the mountain front near the Upper Piave, were unsuccessful, the War Office announced today. Heavy firing continues in this sector.

British Official.

LONDON, Nov. 20.—The British official communication issued last night said:

"On the Ypres battle front we improved our position slightly during the night northwest of Passchendaele. A hostile attack on certain of our advanced posts northeast of the Polygon Wood was successfully repulsed. This morning other hostile parties who attempted to approach our lines southwest of Poelcapelle were caught under our machine gun fire and a greater part of them were killed or made prisoners."

French Official.

PARIS, Nov. 20.—The Germans made an attack last night on a front two-thirds of a mile in the Verdun sector north of Caurieres wood. They succeeded in penetrating the French advanced positions over a small extent of this front, says today's official statement, but subsequently were expelled for the most part.

Gen. Fayolle Departs to Lead French Troops in Italy.

PARIS, Nov. 20.—Gen. Marie Fayolle, commander of the French forces in Italy, departed last night to take up his duties. Gen. Fayolle is an artilleryman. He was retired six weeks before the war began, but offered his services and received a command. He served under Gen. Petain at Carency in 1915, and afterward was promoted and placed in command of the sixth army. He conducted the operations on the Somme which resulted in the retreat of the Germans to the Hindenburg line. He then took command of the central group of armies. It was un-

Continued on Page 2, Column 8.

KERENSKY, WITH 2 LOYAL ARMY CORPS, REPORTED AT LUGA

Seven Commissioners Appointed by Maximalists Resign in Protest Against the Bolsheviki "Methods of Political Terrorism."

Declare Lines Chosen by Radicals Create Impossible Regime and Means Destruction of the Country.

American and Entente Representatives at Russian Border Stripped of Actual Power by Revolutionists.

PETROGRAD, Nov. 19. (Monday) —Two army corps loyal to the committee for the salvation of the revolution stationed at Luga, report that Premier Kerensky is with them. There is no confirmation.

After the defeat of his forces at Gatchina, Premier Kerensky was faced with the proposed desertion of the bulk of his army. The Premier was coerced into promising to surrender to the Bolsheviki Government but while the guard was being formed he disappeared disguised as a sailor. A committee for the salvation of the revolution is opposed to the Bolsheviki regime in Petrograd.

Luga is on the Petrograd Pskoff Railway about 90 miles south of Petrograd and 60 miles south of Gatchina.

Bolsheviki Methods Opposed.

Seven commissioners appointed by the Maximalist Government to manage various departments have resigned their posts in protest against the "methods of political terrorism" by which they allege the Bolsheviki seek to maintain themselves in office.

"We are of the opinion," they assert in the declaration announcing their retirement, "that the necessary form of Socialist government by parties is that participated in by the Congress of Workmen's and Soldiers' Delegates."

They do not wish to follow the lines chosen by the Bolsheviki, which they assert "lead to alienating the proletariat element from political life and lead to the creation of an impossible regime which means the destruction of the revolution and the country."

Among the commissioners quitting their posts were those in charge of trade, industry, interior, supplies and press. The Labor Commissioner joined in the protest, but retained his post.

Revolutionists Obstruct Entente Representatives on Russian Border.

By Associated Press.

STOCKHOLM, Nov. 20.—The American, French and British representatives at the border station of Tornea, opposite Haparanda, have been stripped of actual power by Finnish revolutionists, assisted by Russian soldiers. At the outset the revolutionists refused to recognize any diplomatic privileges and detained properly accredited couriers. They were induced finally to desist from this attitude, but they are bringing all conceivable obstructionist tactics to bear to compel the entente representatives to recognize them. Recognition has been refused flatly.

Revolutionists visited the Swedish consulate at Tornea and demanded that the Consul place his automobile at their disposal and that he act as chauffeur. This the Consul refused to do. Revolutionists then tore the Swedish flag from the legation and departed, declaring they needed no foreign Consuls in Tornea.

Ira Nelson Morris, the American Minister, learns from a competent source that Petrograd was quiet up to Friday night and that the police were guarding the various legations and embassies.

Fighting in Moscow has ceased. It is reported to have been very sanguinary. Estimates of the number of dead reach as high as 4000.

A general exodus of Americans from Petrograd and Moscow by way of Siberia has been arranged for the next few days.

Minister Morris is the only foreign diplomatic representative here who has had anything except the most scattered reports since the beginning of the present situation in Russia. At the outbreak of the trouble there he sent instructions to all possible points that he be kept informed fully, with a result that the British and Russian legations here have been almost wholly dependent upon him for knowledge of events in Russia.

Food Promlem in Russia Is Quieting Hostile Factions.

LONDON, Nov. 20.—The food problem in Russia suddenly has become more pressing than the question of revolution or counter revolution, not only in Petrograd and Moscow, but also at the front, according to a series of telegrams which reached London from Petrograd, Moscow and Odessa.

The specter of famine appears to have done more than the force of armies to bring about quiet. At many places the Bolsheviki and bourgeoise the pacifists and the military cadets and the Kerenskyites and the Leninites have joined forces against the common enemy—hunger—in a concentrated effort to stave off disaster.

U. S. AND BRITISH WAR COUNCIL IN SESSION

Conferees to Arrange for Greater Co-Operation in the Prosecution of the War Meet in Historic Chamber in London.

LONDON, Nov. 20.—None of the numerous allied war councils which have been held in the last three years has caused the same interest as today's meeting of the War Mission and the British Cabinet for tightening the links that chain Anglo-American war efforts. The scene is the dingy old residence in Downing street which has served the Prime Ministers of many generations as both home and office, and the room is the council chamber where the Cabinets meet and where the destinies of the empire have been shaped since the days of the American revolution.

The conference met at noon, as had been planned. Lord Reading was the first to arrive. He had a five-minute chat with Premier Lloyd-George and then prepared to greet the American and British participants. Some of these came on foot and others in motors.

E. M. House Does Not Attend.

Admiral Jellicoe, chief of the naval staff, arrived with Sir Eric Campbell Geddes, First Lord of the Admiralty. They were accompanied by a six-foot bluejacket carrying dispatches. Lord Robert Cecil, the Minister of Blockade, walked unaccompanied from the Foreign Office. The crowds displayed deep interest in Gen. Tasker H. Bliss, chief of staff of the American army, and Admiral William S. Benson, who arrived separately with their aids.

The Earl of Derby, British Minister of War, and Gen. Sir William Robertson, chief of the imperial staff at army headquarters, arrived in a motor car a few moments before Lieutenant-General J. C. Smuts, who drove up alone.

Everybody asked for E. M. House, head of the American mission, but Mr. House did not attend the meeting, his secretary, Gordon Auchincloss, representing him.

Most of the members of the American mission were early on the scene, but the beginning of the conference awaited the arrival of some of the British officials who had been detained by other war engagements. The delay was brief, however, and in the noon hour all were in their seats, Lord Reading formally opening the proceedings.

Official Statement on Visit.

The following official statement was issued last evening concerning the visit to England of the American mission:

"The House mission is doing most useful work, and its members have much impressed the different Government departments with which they have discussed common problems of the war.

"Admiral Benson has been in constant touch with Admiral Jellicoe (first sea lord) and Gen. H. Tasker Bliss (the American chief of staff) with Gen. Sir William R. Robertson, chief of the Imperial staff at army headquarters.

"Oscar T. Crosby, assistant secretary of the American Treasury, has discussed financial questions with Andrew Bonar Law, the British Chancellor of the Exchequer, and Bainbridge Colby has been engaged with Sir Joseph Paten MacLay, Shipping Controller at the Ministry of Shipping.

"Thomas Nelson Perkins, member of the American Priority Board, is dealing with questions of munitions in consultation with Winston Spencer Churchill, Minister of Munitions, and with the First Lord of the Admiralty, and the Admiralty control, while Dr. Alonzo E. Taylor of the American Food Administration is investigating the food policy in close consultation with Baron Rhondda, Food Controller, and his officials. Vance McCormick has had many interviews with Lord Robert Cecil, Minister of Blockade.

"The British ministers are greatly struck with the common sense and knowledge on all these matters shown by their American colleagues."

Lloyd George's Speech Checks Fight on Cabinet

Continued From Page One.

that there was no mention of the navy, while in many aspects of the war the navy dominated strategical considerations. It suggested unity of control and meant unity of command, but he did not desire to read any such purpose into the Premier's statement. He asked whether the advisory staff officer would have a separate staff and what would happen if his staff and the general staff were not in agreement; which would give way or decide the question.

Sir Edward Carson, interrupting, said:

"The War Cabinet."

Mr. Asquith declared that the object of the debate was to dispel certain misapprehensions which had been excited, not so much by the scheme as by the Paris speech. Referring to that speech, he went on to say that while he would continue to eschew all unnecessary controversy, he would be failing in his duty if he were to pass it by.

As to Four Allies.

The Premier had selected four cases in criticism of the allied strategy—two, Servia and Rumania, in which he himself and Lloyd George had in their respective capacities equal responsibility, and two—Russia and Italy—which belonged to this year. Mr. Lloyd George's view regarding Servia was not the view taken by any military authority of weight in this country, he asserted. The proposition that there was only one front was perfectly sound, and one of the corollaries was that you might render the best service to any ally at one end of the line by exerting the maximum effort at the other end of the line. It was a sacred trust of the allies to see that the future freedom and security of Servia and Rumania were adequately assured.

Mr. Asquith went through the Premier's references in his Paris speech to Russia and Italy and asked what the Premier meant by "we." He suggested a doubt whether a counsel at Versailles last March would have affected the Russian situation. He also asked whether it was not a fact that up to the eve of the German attack, Gen. Cadorna was full of confidence and serenity and assured that he would triumph over it.

"Mr. Lloyd George regaled the good people of Paris," he added, "with irrelevant rhetoric."

Asquith doubted whether any allied council would have interfered with the successful offensives in the west in favor of more attractive adventures elsewhere, and concluded:

"We have no reason to be ashamed of our contribution to the war. We have kept the seas free. We have expanded our army into 70 divisions, and we have placed our arsenals and credit at the disposal of our allies, and so we will go on to the end."

Premier Answers Asquith.

Premier Lloyd-George, in replying, said that far more important than anything he had said in Paris was to decide whether greater unity of control was needed and whether they were taking the right course to secure it. He reaffirmed that the allies had suffered by lack of co-ordination, and that any criticism he had directed against the past was not directed against any staff or any commander in this or any other country. He had merely used certain illustrations where lack of coordination among the allies had brought disaster, without any blame being attached to any commander or staff.

It had been said that this was an attempt on the part of the civilians to interfere with the soldiers, but an inter-allied council had been suggested by Field Marshal Lord Kitchener, and in June, 1917, a scheme for a central authority was brought forward at a sitting of the chief of staff, at which Great Britain, France and Italy were represented. He was utterly opposed to the appointment of a generalissimo. It would not work, he said, and would produce friction.

So far as he could gauge American public opinion, America would have preferred a council with executive power, but there were reasons why he thought it undesirable to set up a council with full executive authority unless the allies were absolutely driven to it by the failure of the present scheme.

View on Italian Crisis.

The first advantage of the present scheme was that information at the disposal of one of the allied staffs would be at the disposal of this central council. Nominally that was so at present, but only nominally. It was, therefore, an essential part of this scheme that it should be permanent and that the council should sit day by day, co-ordinating the plans of the general staffs for all the fronts. Mr. Asquith had asked him about the Italian front and what Cadorna had said. He replied:

"It is very difficult to give answers to these questions. I am not sure that I can answer the question as to what Cadorna said. There is a good deal to be said about what Cadorna said and what he thought. We were not responsible for the Italian front. We knew or believed, or suspected a good deal. The Italian Government knew something about it.

"But Gen. Sir William Robertson, Chief of Imperial Staff at army headquarters, could not go on pressing things in respect to another nation's conduct of its operations. I there had been a central council at Versailles, Gen. Robertson could have pressed his considerations through representatives of the Government and forced consideration for them."

Affects Western Front.

Showing that the Italian front was important to the French front, the Premier pointed out that the British and French, when disaster came, had to rush troops there and asked: "Does not that affect our front?"

"Of course it does," he declared, and continued:

"Well, we have come to the conclusion that the machinery of liaison officers and occasional meetings of chiefs of staff is utterly inadequate and inefficient for the purpose of securing real co-ordination. You must have a permanent body constantly watching these things, advising upon them and reporting upon them to the Government, whether our front, the French front or the Russian front is most concerned."

The Premier said he could assure Mr. Asquith that representation of the navy was no afterthought.

It was essential that all information regarding naval operations should not be known to these military advisers. That was a different thing to the establishment of a naval council and the co-ordinating naval strategy. A good deal could be said for that.

"We are suffering from lack of it now," declared the Premier. "Anybody who knows what is happening in the Mediterranean could tell that. There is a great deal to be said for a similar council dealing with naval strategy to that which is set up for military considerations. But that is a very different thing."

Alluding to Mr. Asquith's question: "Suppose you have different advice?" the Premier said. "That is a danger we are running now."

Where Council Is Needed.

Mr. Asquith was perfectly aware that the Government had constantly to reconcile things of that sort. The Premier could recall two or three cases where Mr. Asquith had to overrule, co-ordinate and modify. It was not a new problem, and the advantage of the proposed body was that instead of the Cabinet having to do these things, they would have the council to help them. It was intended to remove the possibilities of friction and if there were any differences of opinion between the military advisers of the different allies, this body would help to co-ordinate the views submitted, not only by this Government, but by every other Government.

The Premier then turned to Mr. Asquith's criticism of his Paris speech, and, denying that Winston Spencer Churchill had anything to do with its composition, said:

"Let me say at once that I considered the speech carefully. If the speech was wrong, I cannot plead any impulse or that it was said in the heat of the moment. I considered it and delivered it for a deliberate purpose—I have seen resolutions for unity and co-ordination. Where are they? You might as well throw them straightaway into the waste-paper basket."

Mr. Lloyd-George then referred to the schemes for co-ordination started by Lord Kitchener in January, 1915, and subsequently by Mr. Briand and Mr. Asquith, and declared that they had all come to naught, because "you have naturally a disinclination on the part of the independent bodies to merge their individualities in a common organization.

Course Carefully Considered.

"It is inevitable," added the Premier, "and I was afraid that this would recur in the same sort of way—just a resolution.

"We went to Rapallo with documents most carefully prepared and submitted to the Cabinet before I left. Of course, we had to discuss things, but in substance the documents adopted were the documents prepared here and discussed line by line in the Cabinet, and which I carried in my pockets from the Cabinet meeting a few hours before I left."

The Premier explained he was afraid that this beautifully drafted document, approved by, among others, distinguished soldiers—one member of the general staff having been most helpful in drafting it—and adopted by the allies, would also fail, and declared:

"I made up my mind to take the rights, and I took them to arouse public sentiment, not here merely, but in France, Italy and America, and to ensure that this document would become an act.

"I may know nothing of military strategy, but I do know something of political strategy, and to arouse public opinion in such a matter and convince public opinion of its desirability is strategy not of an easy kind. That is why I did it, and it has succeeded.

"I was determined to deliver a disagreeable speech that would force everybody to talk about the scheme, and it has been talked about on two or three continents, with the result that America is in, Italy is in, France is in, Great Britain in, public opinion is in, and that is vital."

Does Not Blame England.

It has been suggested, continued the Premier, that he was blaming his own country, but he was not. Mr. Asquith had referred to four illustrations—Servia, Rumania, Russia and Italy.

Mr. Lloyd George said:

"France was as just as much responsible for this as we were, just as responsible, but no more. Italy was surely responsible. It was not a pleasant thing for Italy or for me to remind them that they had lost 2500 guns. It was more pleasant to say that we had captured a kilometer than to say to Italy that she had lost thousands of prisoners. It was disagreeable all around, but it was necessary."

All the talk about the easterners and westerners the Premier characterized as "utter balderdash." "The field is north, south, east and west," he continued, "and our business is to bring pressure upon the enemy from every point of the compass and inflict hurt upon him where we can. That is our business, and that is why we want a central council that will examine the whole fields of operations and not merely part. We need all the experience and help we can get and our allies need it, and their need is greater than ours at the present moment. We want victory and we will get it. But I do not want the whole burden of it to fall on Britain and I want, therefore, an inter-allied council that will cover the whole field of battle that the whole resources of the allies shall be thrown into the conflict in order to bring pressure to bear upon the enemy. Mr. Asquith has challenged my history. That will be decided one day and I am not afraid of it.

Advised With General Staff.

"There has not been a single battalion or gun moved this year except on the advice of the general staff. There has not been a single attack ordered on any part of the battlefield except upon the advices of the general staff. I have only twice this year acted against the advice of the soldiers. The first time was with regard to the big gun program: they thought I was manufacturing too many and they would be unable to man them. There is not a soldier today who would not say I was not right. The second case was when I pressed upon the soldiers the appointment of a civilian to reorganize the first railways behind the lines. There is not a soldier today who would not say that he was grateful to me for pressing my advice."

The Premier declared that policy and strategy were inextricably interwoven, adding:

"Let them work together. The men who are trying to separate them, to divide them and foster disunion are traitors to their country. I care not whether it is done from personal rancor or political envy; it is equally treasonable. We look forward to co-operation between not merely civilians and soldiers, but between allies and allies.

"Are we to tolerate men in this country men who from purely personal or political reasons disseminate distrusts and jealousy of France in the breasts of Englishmen? I say we ought to stop it here and now. * * * What about France—poor France trampled upon with so many of her sons lost to her forever, her rich provinces torn from her? France wants nothing except emancipation from the deadly menace that is threatened for 50 years. I do hope, whatever happens, at any rate that they will keep their hands and tongues and pens from trying to foster suspicion and jealousy and distrust between France and ourselves.

5 U-Boats Sunk in Week.

"If we act together, I have no fear of what will happen. I see anxieties on the horizon and I have never concealed them. It is better to tell the people what is going on. But I see no anxieties that modify my conviction that there are only two things that could defeat us. There was the submarine menace. If that had wrenched from us the freedom of the seas, then indeed, our hopes would be shattered. But now of the submarine I have no fear. We are on its track, and I am glad to tell the House that on Saturday we destroyed five of them—five of these pests of the sea.

"What is the other? Lack of unity the only thing.

"I support every scheme that will help on the road to victory and that will bring peace and bring healing to a world that is bleeding."

Admiral Sir Hedworth Meux followed the Premier. He maintained that the scheme the Premier had explained was very different than that outlined in his Paris speech. Commander Wedgwood characterized the Premier's speech as largely camouflage and a lamentable descent from his Paris utterance. The council, he said, ought to possess executive powers. If anybody had come to see the Premier's funeral he had found a very wakeful corpse.

Sir Edward Carson confirmed the full approval and confidence of the Cabinet in the document the Premier took to Rapallo, and declared that there would be no whittling down, but that the agreement would be rigidly adhered to as one of the most sacred documents formulated by the allies during the war. If there were a divergence of views on the Central Council, he said the Government would take the problem back to its own staffs and it would be decided by those at home.

The debate closed with the withdrawal of the motion for adjournment.

COURT ASKED TO DISQUALIFY MAN ON 5 BONDS FOR $4000

Attorney Declares Julian Pilinski Has Not Sufficient Property to Cover Sureties.

A motion to disqualify Julian Pilinski as a bondsman in the Circuit Court was filed today by Assistant Circuit Attorney Baer, on the ground that Pilinski has not sufficient property to cover the bonds he has signed.

Pilinski is on five bonds aggregating $4000. His property at 1311 to 1315 North Twentieth street is assessed for $7290, but there is a deed of trust for $4500 against it, and as he lives on it he is entitled to a homestead exemption of $3000. He claims to have a personal estate of $500, but according to the records it is worth only $30.

Disqualification motions have now been filed against six bondsmen. Three have been disqualified, in one case the motion was denied and one, in addition to that filed today, is pending. Motions to disqualify two other bondsmen were to have been filed today, but they were found to have withdrawn as bondsmen.

Arrested for Trying to Take Auto.

A youth arrested after he tried to drive away the automobile of H. G Dodd, 211 Pierce Building, yesterday afternoon, said that he was William Kracht, 17 years old, of 2822 North Twelfth street, and that he had been employed as a clerk by Butler Brothers. A comb, stickpin and pair of cuff buttons in his pockets were identified as from Butler Brothers' stock.

IN war times banks are as necessary as armies; thrift is as necessary as military training camps.

Unless you are conducting a bank account, the chances are ten to one you are not practicing genuine economy, and unless you are practicing genuine economy your patriotism is not effective.

Open a National Bank Savings Account

Broadway NATIONAL BANK 3rd OF ST. LOUIS and Olive

National Bank Protection.

BAKER QUOTED BY MERIWETHER IN U. R. BILL DISPUTE

Continued From Page One.

which time the stock of the company has sold above par—for the greater part of the time at about 110, which is the option price on the stock to the city; and 6 per cent dividends have been paid regularly.

" 'Cordially yours,

" 'NEWTON D. BAKER,'

" 'Secretary of War.'

"Prospered on Three-Cent Fare."

"Mr. Pierce undoubtedly will be glad to learn of the error he made in questioning the truth of my statement; and, of course, the U. R. will be glad to learn from so high an authority as the Secretary of War and former Mayor of Cleveland that not only is the Cleveland system of street railways not bankrupt, but that for the last seven years it has paid regular 6 per cent dividends and its stock has always sold above par, and for the greater part of the time has sold at the handsome premium of 110.

"And all this on a 3-cent fare for 65 per cent of its passengers and a 4-cent fare for the 35 per cent who used transfers.

"With this error of its eminent counsel set right, and with this removal of its mistaken idea that a 3-cent fare means bankruptcy, may not the people of St. Louis confidently expect to see the U. R. cease its demand for a 31-year franchise and that, too, on a 5-cent fare basis so as to earn profits on $60,000,000, or nearly double the actual value of its physical properties?

"The U. R. has bemoaned the tax taking 1 mill out of each 5-cent fare; now that it knows that in Cleveland 20 mills are taken from each fare, except where a transfer is given, and even then that 10 mills are taken—and still that the system pays regular dividends of 6 per cent and that its stocks sell at 110—why, with this knowledge vouched for by the Secretary of War, surely the U. R. will take courage and cease to spend thousands of dollars for half-page advertisements in order to complain of a tax of only 1 mill, or only one-twentieth of the amount that is cheerfully and PROFITABLY paid by the street railway system of Cleveland.

"LEE MERIWETHER."

MEN IN TWO AUTOS FIRE INTO OLIVE STREET SALOON

Police Return Volley, Bullet Strikes Fleeing Machine and Driver Is Arrested Later.

A saloon at 2900 Olive street was "shot up" by the occupants of two automobiles which sped west on Olive street at 1 o'clock this morning. John Maloney, the manager, was closing the place and as he stepped to the sidewalk he narrowly escaped being hit.

Two policemen fired at the automobiles as they passed Garrison avenue, a block west of the saloon. One of the police bullets struck the back of one of the autos.

Maloney told the police he had ejected a gangster from the saloon because he was trying to rid the place of that element and that he believed the bombardment was a sequel.

At 4 a. m. William Hansen, 20 years old, of 2351 Lafayette avenue, driver of a service car which bore a bullet hole in the back, was arrested. He said the shots had been fired at the saloon by men who had engaged him to drive them past the place.

Help keep your soldier boy's mind in the right channel by sending him his favorite newspaper. Phone Olive 6600 or Central 6600 and order the Post-Dispatch sent by mail.

VIOLENT BATTLE IN PROGRESS IN NORTHERN ITALY

Continued From Page One.

der him that Gen. Guillaumat finished clearing the approaches to Verdun.

Gen. Fayolle has a reputation as a scientific soldier, earned largely while he was a professor at the war school.

Italians Repulse Teuton Attack in Mountains Four Times.

ROME, Nov. 20.—The struggle between the Austro-Germans and the Italians on Monte Tomba and Monte Monfenera in the mountainous region of Northern Italy continues, it was officially announced today. The invading forces were driven back four times when they attempted to take the Italian positions on Monfenera spur.

GREEK FLAG RAISED AT UDINE

ITALIAN HEADQUARTERS IN NORTHERN ITALY, Sunday, Nov. 18.—Information is trickling across the Piave from the Italians in Eastern Venetia, now overrun by the enemy. According to these reports, Emperor Charles of Austria-Hungary, has visited Gorizia and Udine and King Ferdinand of Bulgaria has passed through Gradisca and Palmanova.

The garrison at Udine, the former Italian headquarters, is said to be made up of Turkish soldiers who were using the church of Santa Maria as one of their barracks. On the citadel of Udine the invaders have raised five flags—Austrian, German, Bulgarian, Turkish and Greek. The last flag represents the Greek division which went over to the Bulgarians at Kavala and Fort Rupel, and which some reports put among the enemy divisions appearing on the Italian front.

New December Numbers of

Columbia Records

"When Lazaro sings "Laugh, laugh, Pagliaccio!"

It is more than words or song or acting. His "Vesti la Giubba" is the breaking of a heart in music. Sorrow beyond words, hidden beneath a smiling mask to face the call of duty—what one of us has not sometimes laughed with Pagliaccio? Lazaro, Metropolitan Opera tenor, in this appealing record has made his singing live. 49020—$3.00.

THE records individually mentioned are only a few of the splendid Christmas list of Columbia Records. It includes many other operatic numbers, 22 new popular song hits, 14 whirlwind dance numbers, patriotic songs, fairy stories for the children, and a number of beautiful Christmas carols and hymns.

Stracciari's song of love and hate.

Love struggling with hate in dramatic melody—that is the theme of "Eri tu?" from Verdi's "Masked Ball." A song that requires much of the artist, and in this record Stracciari, leading baritone of the Chicago Opera, has given of his art in full measure. 49221—$1.50.

Barrientos, crystal clear in Lakme's "Bell Song."

Soaring joyously through the bell-like notes of Delibes' lyric, Barrientos makes music more musical by the matchless cadence of her voice. A record in which the great soprano of the Metropolitan Opera surpasses herself. 49151—$3.00.

"Holy Night" enshrined in Gerhardt's voice.

"Silent Night, Holy Night" sings Gerhardt's reverent voice in the very spirit of the starlit hills and wonder night of long ago. A record you will surely want for Christmas Eve. 58246—$1.00.

"*I dreamt that I dwelt in marble halls.*" Only the wistful tenderness of Lucy Gates' voice could add to the beauty of this well-loved song. A5993—$1.50.

Poet and Peasant Overture. By the Chicago Symphony. A5991—12-inch, $1.50.

Columbia Grafonola Price $215

New Columbia Records on Sale the 20th of Each Month

Columbia Graphophone Company, New York

ZEPPELIN RAID ON ANTWERP, FIRST OF WAR, DESCRIBED BY GIBSON

Outside of the Terrific Explosions Caused by Its Bombs, and a Great Furor Among the Populace, Little Damage Was Done---Owing to Lack of Adequate Defenses, Great Flying Machine Operated Near Ground.

This is the fourteenth installment of Mr. Gibson's diary of his observations of the war to be published in the Post-Dispatch.

By HUGH GIBSON,

First Secretary of the American Legation at Brussels Until America Broke With Germany.

(Copyright by Doubleday, Page & Co. Copyright by Otis F. Wood, Inc.)

WE found the military hospital and handed over our wounded soldier to the attendants, who bundled him inside and then rushed back to hear what we could tell them. They had not heard a word from the outside world—or rather from our part of the outside world—since the withdrawal of the Belgian army to Antwerp, and they greeted us as they would greet fellow-beings returning from a journey to Mars. They had a few newspapers which were being published in Antwerp, and handed them over to us, we being as anxious as they for the news that we had not been able to get.

Mistaken for German Spies.

From the hospital we drove to the Hotel St. Antoine and asked for rooms. The proprietor was very suspicious of us, and we had a tremendous time convincing him that there was nothing the matter with us. He knew that we could not have come from Brussels, as nobody had been able to make the trip. Our papers were en regle, but that made no difference. German spies and other suspicious characters had managed to get forged papers before that. Fortunately, all the other diplomats were living in the hotel, and I asked that he hunt up some of them and verify what we had to say for ourselves. Webber of the British legation was brought out and acted as though he had seen a ghost. He calmed down enough to assure the proprietor that we were respectable citizens, and that he could safely give us rooms. All the other people were away from the hotel for the moment, so we deposited our things in our room, and made for the Consulate-General. It was then 6:30, and the Consul-General had gone for the day. A well-trained porter refused to tell where either he or the Vice Consul-General lived, but we managed to find out and got to the Vice Consul-General's house after a hunt with a chasseur of the hotel on the box. He was not at home, but his wife was there. We talked with her for a few minutes, and then went back to the hotel to await Sherman's (Vice Consul-General) coming. He called in the course of a few minutes, and made arrangements to go to the consulate after dinner and get off our telegrams.

In the Hands of Friends Again.

By the time we could get washed up and ready for dinner, the crowd had come back, and when we set foot on the stairway, we were literally overwhelmed by our loving friends. First, I met Sir Francis Villiers and accepted his invitation to dine. He and Prince Koudacheff, the Russian Minister, a lot of other colleagues, and goodness only knows who else, fell upon us with demands for news. I took refuge in Sir Francis' office, and saw as many people as I could until dinner time. Baron Van der Elst, the Secretary-General of the Foreign Office, and M. Carton de Wiart, the Minister of Justice, forgetting all about the requirements of the protocol that I should make the first call upon them, came flying around to see if I had any news of their families. Luckily I had, and was able to tell them that all was well. I did not know that I had so much first-hand knowledge of the people in Brusseis, but was able to give good news to any number of people. It became a regular joyfest, and was more fun for me than for anybody else. By 8 o'clock we got out to dinner, but hardly got two consecutive bites without interruptions. In the midst of soup, Gen. Yungbluth, Chief of Staff to the King, came around in full regimentals and wanted to get all sorts of news for the Queen. Before we got much farther, others began to arrive and drew up chairs to the table, filling up all that part of the room. As we were finishing dinner, several Ministers of State came in to say that the Prime Minister wanted me to come to meet him and the Cabinet Council which was being held—just to assure them that all was well with their families and to tell them, in the bargain, anything that I felt I properly could. However, I had my real work ahead of me—getting off my telegrams to Washington. I tore myself away from the crowd and, joining Sherman, who was waiting for me in the hall, I made for the Consulate-General. The Consul-General was already there, anxious to hear the news. I had to get before the department all the news I could, and as comprehensive a statement as possible of everything that had happened since communications had been cut. I pounded away until after 11, and got off a fat bundle of cables, which Sherman took to the office for me. I then made for the Grand Hotel, where the Cabinet Council was waiting for me.

Wary in Giving the News.

I have never been through a more moving time than the hour and a half I spent with them. It was hard to keep from bursting out and telling them everything that I knew would interest them. I had bound myself with no promises before I left about telling of the situation, but none the less I felt bound not to do it. I was able to tell them a great deal that was of comfort to them, and that could give no ground for objection if the Germans were to know of it, and, on these subjects, I gave them all they wanted. After telling them all I could about their families and friends, I let them ask questions and did my best to answer those that I could. The first thing they wanted to know was how the Germans had behaved in the town. The answer I gave them was satisfactory. Then they wanted to know whether the Royal Palace had been respected, or whether the German flag was flying over it; also whether the Belgian flag still flew on the Hotel de Ville. Their pride in their old town was touching, and when they heard that no harm had as yet been done it, you would have thought that they were hearing good news of friends they had lost. Then they started in and told me all the news they had from outside sources—bits of information which had reached them indirectly via Holland, and the reports of their military authorities. We have never had such complete information given us—enough to justify the trip, even if I had not restored communication with the department.

We stayed on and talked until nearly half past 12, when I got up and insisted on leaving; perhaps it is just as well. They did not want to break up the party, but when I insisted they also made up their minds to call it a day's work and quit.

We brought Van der Elst back to the hotel, and with his influence ran our car into the gendarmerie next door. Then to bed.

The First Zeppelin Raid.

Blount and I had a huge room on the third floor front. We had just got into bed and were settling down to a good night's rest when there was an explosion, the like of which I have never heard before, and we sat up and paid strict attention. We were greatly interested, but took it calmly, knowing that the forts were nearly four miles out of town and that they could bang away as long as they liked without doing more than spoil our night's sleep. There were eight of these explosions at short intervals, and then as they stopped there was a sharp purr like the distant rattle of a machine gun. As that died down the chimes of the Cathedral—the sweetest carillon I have ever heard—sounded 1 o'clock. We thought that the Germans must have tried an advance under cover of a bombardment, and retired as soon as they saw that the forts were vigilant and not to be taken by surprise. We did not even get out of bed. About five minutes later we heard footsteps on the roof and the voice of a woman in a window across the street, asking someone on the sidewalk below whether it was safe to go back to bed. I got out and took a look into the street. There were a lot of people there talking and gesticulating, but nothing of enough interest to keep two tired men from their night's sleep, so we climbed back into bed and stayed until morning.

Blount called me at what seemed an unreasonably early hour and said we should be up and about our day's work. When we were both dressed we found that we had made a bad guess, when he looked at his watch and discovered that it was only a quarter to seven. Being up, however, we decided to go down and get our breakfast.

Bombs' Worst Damage to Windows.

When we got down we found everybody else stirring and it took us several minutes to get it through our heads that we had been through more excitement than we wotted of. Those distant explosions that we had taken so calmly were bombs dropped from a Zeppelin which had sailed over the city and dropped death and destruction in its path. The first bomb fell less than 200 yards from where we slept—no wonder that we were rocked in our beds. After a little breakfast we sallied forth.

The first bomb was in a little street around the corner from the hotel, and had fallen into a narrow four-story house, which had been blown into bits. When the bomb burst it not only tore a fine hole in the immediate vicinity, but hurled its pieces several hundred yards. All the windows for at least 200 or 300 feet were smashed into little bits. The fronts of all the surrounding houses were pierced with hundreds of holes, large and small. The street itself was filled with debris and was impassable. From this place we went to other points where bombs had fallen. As we afterward learned, 10 people were killed outright; a number have since died of their injuries and a lot more are injured and some of these may die. A number of houses were completely wrecked and a great many will have to be torn down. Army officers were amazed at the terrific force of the explosions. The last bomb dropped as the Zeppelin passed over our heads fell in the center of a large square—la Place du Poids Publique. It tore a hole in the cobblestone pavement some 20 feet square and four or five feet deep. Every window in the square was smashed to bits. The fronts of the houses were riddled with holes and everybody had been obliged to move out, as many of the houses were expected to fall at any time. The Dutch Minister's house was near one of the smaller bombs and was damaged slightly. Every window was smashed. All the crockery and china are gone; mirrors in tiny fragments; and the Minister somewhat startled. Not far away was Faura, the First Secretary of the Spanish legation. His wife had been worried sick for fear of bombardment, and he had succeeded only the day before in prevailing upon her to go to England with their large family of children. Another bomb fell not far from the houses of the Consul-General and the vice Consul-General, and they were not at all pleased. The windows on one side of our hotel were also smashed.

Antwerp Unprepared for Raid.

We learned that the Zeppelin had sailed over the town not more than 500 feet above us; the motor was stopped some little distance away and she slid along in perfect silence and with her lights out. It would be a comfort to say just what one thinks about the whole business. The purr of machine guns that we heard after the explosion of the last bomb was the starting of the motor, which carried out visitor out of range of the guns which were trundled out to attack her. Preparations were being made to receive such a visit, but they had not been completed; had she come a day or two later, she would have met a warm reception. The line from the general staff, the palace where the Queen was staying with the royal children, the military hospital of Ste. Elisabeth, filled with wounded, the Bourse, and some other buildings. It looks very much as though the idea had been to drop one of the bombs on the palace. The palace itself was missed by a narrow margin, but large pieces of the bomb were picked up on the roof and shown me later in the day by Inglebleek, the King's secretary. The room of the general staff, where I had been until half an hour before the explosion, was a pretty ruin, and it was just as well for us that we left when we did. It was a fine, big room, with a glass dome skylight over the big round table where we were sitting. This came in with a crash and was in powder all over the place. Next time I sit under a glass skylight in Antwerp, I shall have a guard outside with an eye out for Zeppelins.

If the idea of this charming performance was to inspire terror, it was a complete failure. The people of the town, far from yielding to fear, are devoting all their energies to anger. They are furious at the idea of killing their King and Queen. There is no telling when the performance will be repeated, but there is a chance that next time the balloon man will get a warmer reception.

(To be continued in the Post-Dispatch tomorrow.)

Humor From the Trenches

Drawn by Capt. Bruce Bairnsfather of the British Army in Flanders.

Reproduced by the Post-Dispatch by Special Arrangement with the London Bystander.

FRUSTRATED INGENUITY.

Owing to dawn breaking sooner than he had anticipated, that inventive fellow, Private Jones, has a trying time with his latest piece of camouflage, called "The Sniper's Friend."

PROPERTY RESTRICTION UPHELD

Packer Enjoined From Delivering From Tower Grove Heights Home.

Circuit Judge Garesche yesterday enjoined Ignatius F. Hanneke from conducting a jobbing business in packing house products at the Hanneke home, 4627 Tower Grove place.

The injunction was asked by the Charon Realty Co., which platted Tower Grove place. It was set forth that deeds to the lots in the tract specify that only buildings for residence be erected there and that no business of any kind can be conducted. According to the evidence Hanneke stored packing house goods at his home overnight, for delivery to customers the next day.

PREPARING SYSTEM FOR REGISTRATION OF ALIEN ENEMIES

Officials Consider Barring Them From Water Travel One of Most Important Regulations.

100-YARD ZONES CREATED

Order Includes Male Unnaturalized German Subjects Over 14 Years of Age.

WASHINGTON, Nov. 20.—Under supervision of Attorney-General Gregory, Department of Justice officials today are working out final details of a system to be employed in registering every alien enemy in the United States. Authority for this step was vested in the department by President Wilson's proclamation issued in response to a nation-wide demand that some action be taken to curb the treasonable activities of German sympathizers. In the President's order an alien enemy is defined as any male, unnaturalized German over 14 years of age.

Publication of the registration regulations is expected in a few days. It is believed that active surveillance over German subjects will be maintained by local police in cities and towns.

Under the proclamation unnaturalized male Germans above the age of 14 are required to register with the police or some other authority to be designated by the Attorney-General. In addition, they must report periodically to some officials if the Attorney-General so orders.

Permits Needed to Travel.

They may not travel in the United States without a permit and may not approach within 100 yards of any wharf, pier, dock, warehouse, shed, elevator, storage house, railroad terminal or other establishment which the Attorney-General may designate. They are forbidden to travel on the ocean, great lakes or any river or waterway, either on public vessels or in their own private boats. They may not enter or reside in the District of Columbia or in the Panama Canal zone, and are not permitted to make flights in balloons or airplanes.

The new order applies to Germans living within the United States, the Philippines, Porto Rico, Alaska and other possessions or territories, but does not affect subjects of Austria, Turkey and Bulgaria. It is effective immediately. In administering the new regulations, the Department of Justice will abide by the Government's established policy of annoying law-abiding Germans as little as possible, and the full pressure of the restrictions will be imposed only on Germans suspected of having evil designs against the United States.

A number of recent fires and explosions have been attributed to the work of alien enemies. Under the provision for the 100-yard restricted zone, agents may arrest any who are found near docks, piers or warehouses.

Barred From Water Travel.

One of the most important features of the President's proclamation, in the opinion of Department of Justice officials, is the forbidding of water travel to enemies. Much of the damage to docks and piers is known to have been done by German agents traveling in motor boats. In addition, German waiters or stewards on ocean steamships, either in Transatlantic or coastwise traffic, are suspected of having carried messages which eventually reached Germany.

The closing of the District of Columbia to Germans was urged by Government agents as one means of lessening the traffic in valuable war information which is believed to have its most important center in the capital. The few scores of unnaturalized Germans living in Washington will be forced to move out immediately.

German women are not subject to the regulations, inasmuch as alien enemies were defined by the espionage act as "natives, citizens, denizens or subjects of the hostile nation or Government, being males of the age of 14 years or upward."

John Lord O'Brian, special assistant to the Attorney-General for war work, will have charge of the enforcement of the new rules, and will supervise the department's force of secret agents.

More Than 200 Germans Rounded Up by Soldiers at Hoboken, N. J.

HOBOKEN, N. J., Nov. 20.—More than 200 Germans were rounded up in the soft drink saloons on the water front here last night by Federal authorities, and failing to produce identification cards or citizenship papers were transported to Ellis Island. A detail of soldiers on guard in the vicinity conducted the raid.

The raid followed the proclamation by President Wilson forbidding enemy aliens to come within 100 yards of water fronts.

ADVISORY MEDICAL BOARDS FOR DRAFT ARE COMPLETED

List for Each of 28 Wards in City Forwarded to State for Approval.

The selection of the draft advisory medical boards in each of the 28 wards has been completed. The boards will consist of a surgeon, a heart and lung specialist and an eye and ear specialist, whose duty it will be to pass upon cases pending before the boards in which there is a question of fitness of the drafted men.

The appointments have been made through a special committee of the St. Louis Medical Society, of which Dr. Joseph Grindon of 4368 Von Versen avenue, is chairman. The last appointments were made yesterday and the list was forwarded to the State Board of Health for approval.

The board will not be an appeal body in any sense, Dr. Grindon pointed out, but will act only in an advisory capacity to the ward examining boards, when there is a question in the minds of the examiners about the fitness of a man.

PERMANENT INJUNCTION ISSUED AGAINST TAILORS' UNION, 166

Two Companies Obtain Writ on Boycott Charges Before Judge Grimm.

Judge Grimm of the Circuit Court yesterday issued a permanent injunction restraining Local Union No. 166, United Garment Workers of America, from boycotting the Lazarus Tailoring Co., 1722 Franklin avenue, and the Arcade Tailoring Co., 1324 Franklin avenue.

Representatives of the two companies said they had formerly employed members of that union, but now employ members of the Journeymen Tailors' Union. Both unions are members of the American Federation of Labor and there has been a disagreement between them over jurisdictional rights. The Court advised that the question of jurisdiction be settled within the union.

OSTEOPATHS TO DISCUSS GRIPPE

Grippe in all its phases will be discussed at a meeting of the St. Louis Osteopathic Association, to be held at the Marquette Hotel this evening at 6:30 o'clock. The discussion will be preceded by a dinner.

The principal paper on the subject will be read by Dr. A. B. King, in which the etiology, pathology and symptoms of grippe will be outlined. Dr. A. J. Lafgreen also will speak, and a clinic will follow the discussion.

FINAL Y. M. C. A. FUND REPORT TOMORROW

Gifts Will Be Accepted at Campaign Headquarters All This Week.

St. Louis' contribution of $1,085,924.87 towards the $35,000,000 Y. M. C. A. war fund will be increased by more than $50,000 before the end of the week, in the opinion of Thomas H. West, chairman of the St. Louis Campaign Committee, who announced today that campaign headquarters at Seventh and Locust streets would be kept open all week in an effort to swell the fund.

Finals reports on the official campaign, which closed yesterday with the city's original quota oversubscribed by more than $500,000, will not be available until Wednesday when the women's teams, under the leadership of Mrs. N. A. McMillan, will meet at Hotel Statler to make a full report.

National Goal Increased.

The decision to keep the local campaign headquarters open the remainder of the week followed an announcement from Y. M. C. A. national headquarters that demands from Europe for Y. M. C. A. workers makes imperative the increasing of the original $35,000,000 goal to $38,000,000.

St. Louis motion picture theater owners have announced that Saturday will be Y. M. C. A. day and that 50 per cent of the gross receipts will be turned over to the Y. M. C. A. fund. A substantial contribution is expected from this source.

Campaign workers estimated that the value of gold and silver obtained from jewelry thrown into the "melting pot" at campaign headquarters by women contributors last week would be about $2000.

Team Prizes Awarded.

At yesterday's meeting at Hotel Statler a bonus of $2000 offered to the team reporting the largest number of subscriptions of $5 and over was given to Team No. 10, headed by C. E. Bascom, who reported a total of $84,02[illegible].

Team No. 2, of which H. B. Wallace was captain, finished second, with contributions aggregating $76,917.82, while Team No. 20, headed by E. A. Faust, finished third with a total of $75,407.

A silver loving cup filled with American beauty roses, given by the women's committee, was presented to Chairman West.

THIEVES RETURN MONEY BY MAIL

Boy Servant Innocent of Robbery, Says Note Enclosing $105.

Mrs. Anton Schulte of 4553 Carter avenue, whose houseman, Henry Trautwein, 17 years old, reported last Friday night he was bound hand and foot with shoestrings and tied to a bed with a belt by two burglars who ransacked the house and took $150 and a check for $8, yesterday informed the police $105 of the money had been returned to her by mail with the following note:

"Leave the boy alone. We did it."

The stolen check was found in the backyard of the Schulte home. Trautwein quit his job after policemen had subjected him to close questioning about the robbery. He has not returned.

Takes Poison, Fearing Draft of Husband.

Mrs. Clara Judd, 20 years old, of 1921A Franklin avenue, was taken to the city hospital last night after she had swallowed carbolic acid. She told the police that she feared that her husband, Moulder Judd, 27, was soon to be drafted into the army. She has two children, Agnes, 4 years old, and Edna, 3.

Wherever You Mix Milk and Sugar—

In coffee and in tea; in muffins, corn-bread and desserts—wherever you mix milk and sugar—use Borden's Eagle Brand.

For in Eagle Brand, there's milk and sugar too, bubbled together in the original Borden way—smooth, wholesome, delicious.

Eagle Brand is economical—you get the purest milk at moderate cost. *And you help the food administration by saving sugar.*

Besides, Eagle Brand gives you a new delicious flavor—the "cream and sugar taste"—one you've never experienced before.

"Borden's Recipes" tells you how to use Eagle Brand in many delightful dishes. Send for it today.

BORDEN'S CONDENSED MILK CO.
108 Hudson Street New York

Borden's
EAGLE BRAND
"The Milk that Saves the Sugar"

Here's Health!

—and relief from constipation. Not medicine—but a delicious food. If you like good things to eat,

you sure will enjoy bran muffins made from

Pillsbury's Health Bran

according to the special Pillsbury recipe on the package. You may not need bran for its laxative effect, but everything in you that appreciates good things to eat will give "three rousing cheers" whenever the oven yields a pan of these fragrant, golden brown bran dainties! For sure results follow the Pillsbury recipe.

Big Package 15c At Your Grocer's

PILLSBURY FLOUR MILLS COMPANY
MINNEAPOLIS, MINN.

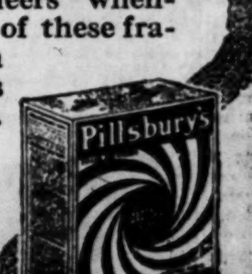

Men at Camp Funston Developing Army Spirit; Ready for France in Spring

Friendship of "Pals" Spreading to Squads, Companies and Regiments--Training About One-Third Finished.

By CLAIR KENAMORE.
A Staff Correspondent of the Post-Dispatch.

CAMP FUNSTON, Nov. 20.—The drafted men being made into soldiers here are about one-third finished. The work which will be given them here will occupy about twice as much time as has been devoted to them up to this time, and the first of March ought to see the division ready to march aboard the troop ships and sail away to France.

These deductions are a consensus of opinions of many officers, and unbiased but capable judges. There has been a certain shortage of equipment which has been emphasized at great length by evangels of preparedness. This has delayed the development of the men in one way, but it has advanced and hastened their preparation in another.

They have worked through the manual of arms and the school of the squad and the school of the soldier with wooden guns, but they have not had target practice, because there was not a sufficiency of rifles. For this reason they have had much more marching and drilling than they would have had, so they have developed their muscles and staying qualities even more than if they had had rifles.

Work About One-third Done.

The work is about one-third done, the officers agree. The men are undergoing the transition which takes place when a civilian becomes a soldier, and this change is taking place in the usual deliberate manner, but with a certainty and smoothness which gives good promise for the division.

Making a soldier out of a civilian, if you catch him young, is more a psychological affair than anything else. The physical part of it is to train him and harden him, that he may have endurance and punch. The vocational part is to teach him the drill, to stand erect, to obey orders instantly, which is the essence of discipline and the mainspring of the whole works, and to make him know that he is part of the army.

But there is something besides this which a man must acquire before he is "fit for to serve as a soldier." He must get the spirit of it into him, and like most well-ordered things, it usually works itself to a satisfactory conclusion.

Drafted Men Scared on Arrival.

A recruit, of whatever class, finds himself in new surroundings, among new men, in a new line of business, and at first he is utterly at sea. The drafted men were in a better position as a rule than ordinary recruits, for they were with their friends from back home, but that did not help very much. Almost invariably, it is discovered that the good old pal with whom you loafed around the drug store at home is not at all the man you want for your bunkie when you hit the open and sign up for the army. Camping trips for a few weeks in summer are notorious for breaking up lifelong friendships between men, or love affairs between boys and girls. They are equally noted for the creation of new alliances.

I was at Camp Funston when these drafts came in. I stood at the receiving shed one day and watched 4000 men walk by in line, so near that I could have touched any one of them. All day long the procession drifted past, and keen as I was for the war, and firmly as I believed in the justice of the draft, I could find nothing which to me justified the anguish in hundreds of faces into which I looked.

They had the lost, scared look of animals taken from their own. Sometimes they held hands, like big boys in town on circus day, who fear separation.

They had been wrenched from their homes and their trades, and brought out before a line of cold faces, to be stripped of their garments, put into new and strange ones, and made into soldiers to fight a foe they never had seen, and which some of them had hardly heard of.

Farmer Boy Takes Dog.

To find a justification, one had to look beyond the low hills which surround Camp Funston, to Belgium and Servia and their immemorial wrongs, at our country filled with spies, and at our ships gone down at sea.

But the drafted men did not do this. They saw a ring of staring faces and uncouth barracks where they were to be put.

I came from Shannon County, and in the draft from Shannon County there was one lad to whom my heart went out. He was a big, unwieldy fellow from the farm, and he had brought his dog along. He tried to put a good face on the matter, and prtend it was a good joke, as did the onlookers, spry, young Lieutenants with their new epaulettes heavy on their shoulders.

But the other Shanno Countian did not deceive me. He had had wit enough to know that he was going among strangers, and the dog was the one thing he had to tell him of home and the hills and rivers. I talked to him a while that day after he had been taken to his barracks, and a more forlorn creature I have never seen. My own tears were almost as near the surface as his.

I saw that man today, and he is a soldier. He is glad of it and he suspects that there is not a much better soldier in his barracks. He and George were walking down toward Packers Camp with arms over each other's shoulders like school girls. They are pals; the quick, firm friendships which come among men hurriedly thrown together has united them. He wanted to make me acquainted with George, and said:

"Shake hands with George—er—George, what is your other name?"

"Pal" Spirit Spreads.

That is the way the thing begins which makes famous military units. Two men pal up, and eight men make a squad. Each one of these with a right spirit believes his is the best squad in the entire army. As his experience broadens, he works through the schools of the soldier and squad, up to the place where he is sure his company is the best of all, and then his battalion and regiment. That is what has inspired many pens on "The spirit of the regiment," the "esprit du corps." It has resulted in many a man coming on the books, alas, and doing a brief term of police duty under guard, but it has held many a salient when the mixed forces on either side had melted before a fierce attack, and it has sent many a charging line over the crest of hills that could not be stormed or through defenses that could not be passed. The most of the men at Funston have been weaned away from home ties, though some of them grow very homesick at times, but they are picking up new friendships of the kind that soldiers make, and that is the big step toward being a soldier.

They have taken to discipline well, but new soldiers learn very rapidly what they must do, and what they may do if they wish to, and as a rule they stop short when they reach the limit of duty.

Soon after his transfer to this division, Gen. Wood announced that his officers would carry riding crops and that the privates would be "encouraged" to carry swagger sticks All men would wear their chin straps down.

Officers and men of the Eighty-ninth Division wear their chin straps down. It is an order. Selah! But officers and men of Fort Riley, adjoining, make it a point of religious duty NOT to wear their chin straps down.

The chin strap is an adjunct to the army hat which usually is worn behind or under the hat. "Wearing it down" means to wear it in front. Persons desiring to do this usually let the lower part bind in the depression just under the lower lip and above the chin. Very smart soldiers let the bight rest on the point of the chin. Nearly all men of the Eighty-ninth, except officers, wear it back under the chin against the throat. It protects the hat from escape in a gust of wind, but its appearance is anything but beautiful. They look like Newfoundland fishers with their sou'westers tied on.

Few "Swagger Sticks" Carried.

The officers carry riding crops about camp, and some of them do in the nearby towns. But the men do not carry swagger sticks. They refuse to be "encouraged." One in 50 carries the little wand, and he has a sort of shame-faced air. The swagger stick has been a fiasco so far as this camp is concerned.

A swagger stick is a small cane, some 18 inches in length, usually with a head and ferrule in gold, silver or bronze. So far as I have been able to observe, it has no proper place among the offensive or defensive arms, and is merely a fad, with about as much in its favor as

Continued on Page Six.

Puts efficiency into your tooth brush

Your tooth brush is an effective tooth cleanser but to give it power to fight "Acid-Mouth" you need

PEBECO TOOTH PASTE

Pebeco was made to counteract "Acid-Mouth," probably the most persistent enemy of your teeth.

It was also made to keep your teeth white and shining and your mouth clean, sweet, and fresh. Brushing your teeth twice daily with Pebeco is the most delightful and effective aid in keeping your teeth for life. Get your tube of Pebeco today.

Pebeco is sold by druggists everywhere

OUR SIGN IS OUR BOND

17174 Lehn & Fink New York Inc.

FIGHTING FOR ECONOMY!

SAVE 40%

HERE WEDNESDAY

These unusual values, coming as they do at a time when all other stores are demanding high prices and big profits, places this store head and shoulders above all others as the real economy center of St. Louis. By eliminating all unnecessary expenses such as trading stamps (which you pay for in the long run), costly store fixtures, charge account losses and other superfluous items which add to cost and not to value—we are in a position to offer you the greatest bargains shown in many years. Don't take our word for it—you know real bargains when you see them—be here tomorrow.

ALL-WOOL OVERCOATS $9.85
Exceptional values in heavy wool fabrics—most any style in gray plaids and novelties as well as browns and staple black kerseys—self or velvet collars—all sizes for men and young men—$15 values—Wednesday...

FINE $20 OVERCOATS $13.85
Classy pure wool garments to fit men and young men of all proportions—newest and most wanted styles—including belted models, satin yokes and sleeve linings; sold elsewhere at $20; Wednesday

Men's Work Pants $1.35
Thousands of neat dark patterns in strong serviceable fabrics that will prove unusually durable—sizes 28 to 46—can't be duplicated under $2—at...

Men's Genuine All-Wool BLUE SERGE PANTS $2.90
Stylish all-wool Pants that are suitable for business or dress wear—sizes up to 50 waist...............

Men's Worsted Pants $3.00
Carefully tailored of extra quality worsted fabrics in scores of the newest stripe effects—cuff or plain bottoms—all sizes—worth $5—at..

Boys' $3 Cassimere Suits $1.95
Mothers, if you appreciate unusual durability, neat serviceable patterns and the newest models, investigate these Suits—Sizes 5 to 17—would cost you $3 anywhere else

Boys' Mackinaws $2.85
A rare bargain in heavy wool Mackinaws in pretty red and blue plaids—just a limited number left, but sizes run from 6 to 16—real $5.00 values—Wednesday at......................

Boys' Heavy $6 Overcoats $3.85
Hundreds of warm, comfortable Coats in the stylish trench and pinch-back models—sizes to fit boys 2½ to 8—also long gray Overcoats in the pinch-back models to fit boys 8 to 17—every Coat an exceptional value at..........................

WEIL

N. W. Corner 8th and Washington Av.

Beware of Substitutes

When you buy Aspirin you want genuine Aspirin—nothing else. As additional protection against substitution, every package and every tablet bears

TABLETS: Pocket Boxes of 12 Bottles of 24 and 100

CAPSULES: Sealed Packages of 12 and 24

"The Bayer Cross— BAYER *Your Guarantee of Purity"*

Bayer-Tablets of Aspirin

The trade-mark "Aspirin" (Reg. U. S. Pat. Off.) is a guarantee that the monoaceticacidester of salicylic acid in these tablets and capsules is of the reliable Bayer manufacture.

SIXTH AND ST. CHARLES

Sensenbrenner's

WE GIVE EAGLE STAMPS

The Most Colossal Footwear Event of the Season!

Women's $5, $6, $7, $8 & $9 Boots

In Two Price Astonishing Groups at $3.85 and $5.85

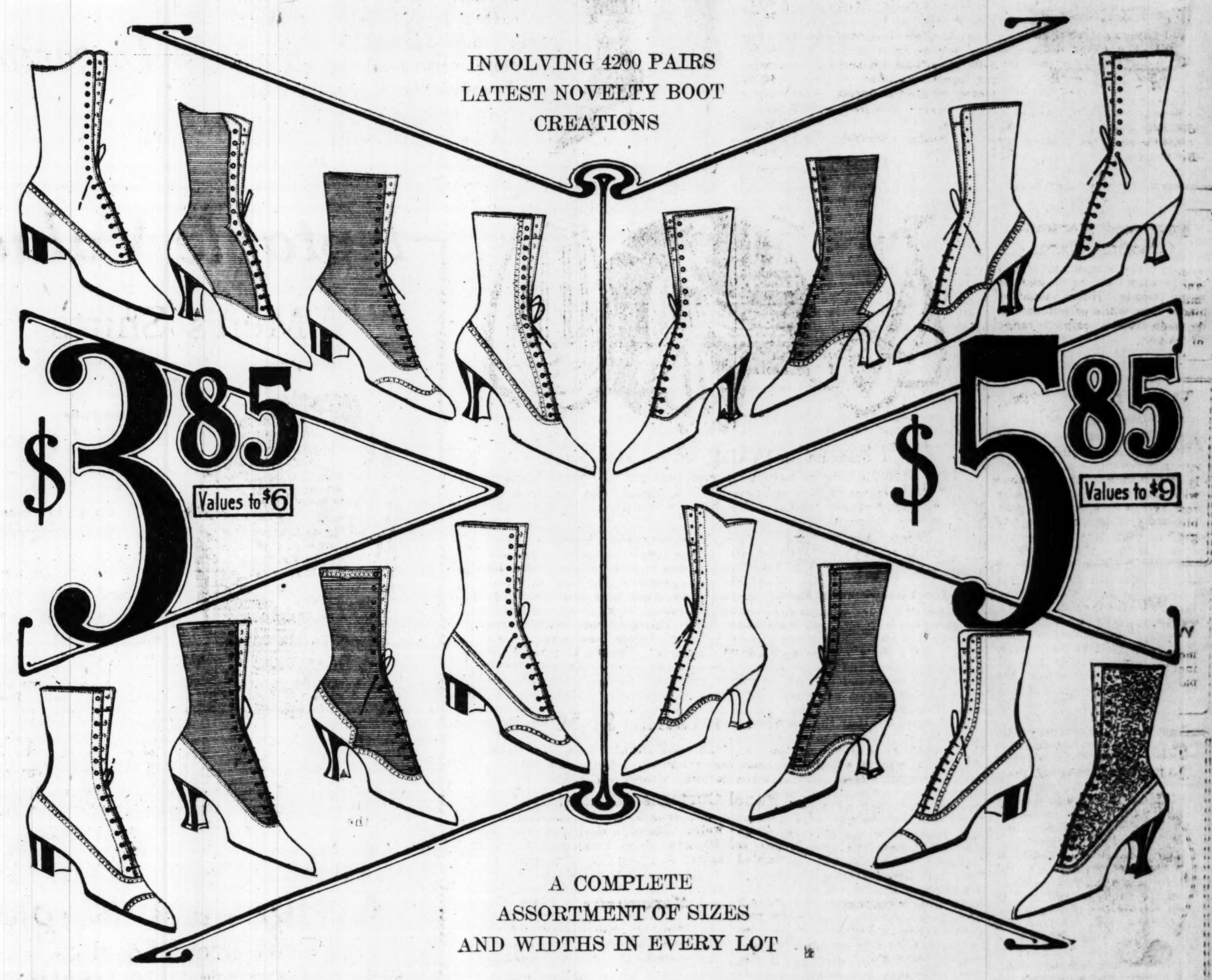

At $3.85 Choose From:

$6 Brown Kid, Louis or Military Heels.
$6 Gray Kid, Louis or Military Heels.
$6 Mahogany Calf, Military Heel.
$6 Champagne Kid, Louis Heel.
$6 Khaki Calf, Cloth Top, Military Heel.
$5 Brown or Gray Cloth Top Boots.
$5 Brown Kid, Ivory Cloth Top Boots.
$5 Gunmetal or Vici Kid Boots.

This group contains the most wonderful array of footwear values ever offered to the women of St. Louis, every value guaranteed exactly as represented.

All are of the much desired nine-inch boot height, with the smartest leather Louis or military heels.

On Sale in Subway.

At $5.85 Choose From:

$8 Havana or Golden Brown Boots.
$8 Slate or Dark Gray Boots
$8 Field Mouse Boots.
$7 Brown or Gray, Military Heels.
$7 Mahogany or Black, Gray Tops.
$9 Champagne, Cloth Top, Brooklyn Made.
$9 Black, Ivory Buck Top, Brooklyn Made.
$9 Tan Vamp, Cloth Top, Brooklyn Made.

Every pair of these Boots are taken from our regular stocks at the original prices quoted above, and we do not believe a more complete assortment of the choicest styles of today can be found anywhere.

All have welt or turn sewed soles, and a variety of heels—covered French Louis, leather Louis or military.

On Sale on Main Floor.

Men's Shirts

MADE of good quality flannelette, light and dark gray and khaki color, military collar, special at *79c*

(6th St. Highway—Main Fl.)

Children's Stockings

BLACK and white cotton, of medium weight, fine ribbed, with necessary splicings for best service, pair, *19c*

(Escalator Square—Main Fl.)

Tart Day

—in the Bakery, and we offer Red Cherry Tarts; special at *6 for 25c*

Delicious Fruit Cake, put up in tin boxes to send to soldiers.

(Main Floor.)

Stix, Baer & Fuller

GRAND-LEADER

SIXTH-WASHINGTON-SEVENTH & LUCAS

More Than a Store—an Institution

Suesine Silk

A SPLENDID silk-and-lisle material, with a high luster; 27 inches wide. In many new solid shades; yard, *35c*

(Square 6—Main Floor.)

Handkerchiefs

WOMEN'S embroidered—of linen and sheer lawn, slightly soiled and mussed, each, *10c*

(6th St. Highway—Main Fl.)

Women's Gloves

FINE quality Milanese silk, double finger tips. All sizes, in black and white. Splendid value, Wednesday, pair, *75c*

(Main Floor.)

Fancy Goods

BECAUSE the stock is now so complete, this is an ideal time to choose. Many new ideas in Handkerchief and Glove Boxes, Hairpin and Candy Boxes, Smelling Salts and Toilet Water Bottles, Pin Cushions, Trays, Scrap and Work Baskets, as well as other articles, all fancily trimmed and quite moderately priced.

Silver Cases, in white or tan, some hand-embroidered, some machine—practical gifts at $1.00 to $1.95

Tapestry Scarfs, also some in velour combination, at $2.25 to $13.75

Fancy Baskets, in various sizes, styles and shapes, for decorative purposes—a number of models to give fancy workers an idea of what may be accomplished.

(Second Floor.)

Silks Underpriced

WONDERFULLY low prices on Silks of high quality, in pretty patterns and the most desired weaves. Also velvets are listed at very low prices.

Crepe de Chine Dots, Special, 79c Yard

White, navy and black, with small dots in white, 24 inches wide. Ideal for holiday use.

Black Crepe de Chine, Special, 89c Yard

Heavy box loom Crepe de Chine, in jet black. 27 inches wide.

Black Silk Poplins, Special, $1.35 Yard

Heavy Dress and Suit Poplins, 40 inches wide, fine and medium cords, at less than the mill price today.

Costume Velvets, $1.79 Yard

Genuine English twill-back, fast pile. Dark green only. 35 inches wide.

Chiffon Velvets, $1.95 Yard

Rich brocade effects, soft, light weight—in shades of dark green and cadet blue. 40 inches wide.

Chiffon Dress Velvet, $2.45 Yd.

Navy and old gold, soft finished, lustrous satin finish. 40 inches wide.

Extra---Taffeta and Satin 36-Inch, Yard, $1.10

In this lot are more than thirty-five styles, in the wanted stripes, checks and small plaid patterns. All 36-inch wide Silks and in the very newest ideas. Shades are blue, green, brown, tan, red, navy, black and white. All yard wide and at less than mill price today.

(Second Floor.)

A Coat Opportunity

—that will surely appeal to everyone. The garments are all high grade, and the styles are the ones now most in favor. Wonderful values and large selections at these prices:

$19.75 $24.75 $29.75

There are Coats for dress wear and for general service, with a complete range of colors and sizes.

Various modes are shown, in beautiful wool velour, pom-pom, kersey, Bolivia, broadcloth, plush and novelty materials.

High-Grade Suits Reduced

Some of our very best selling numbers in carefully tailored Suits that are correct in every detail at greatly lowered prices.

117 Suits are marked $20.00

135 Suits are marked $30.00

142 Suits are marked $40.00

None will be sent C. O. D. nor on approval.

Important! *Hickson Frocks and Suits* *Schwarcz Suits and Wraps* *Meyer Suits and Wraps*

The cleverest new models are presented in this ultra-fashionable apparel.

On Sale at Greatly Reduced Prices

(Third Floor.)

Sheffield Silverware

Many New Designs at Special Prices

THIS is Quality Silverware, heavily silver-plated on nickel base, offering just the articles that housewives will be most interested in, and at prices that are surprisingly low—

12-in. Sheffield Flower Baskets, special value, $3.25

17-in. Sheffield Well and Tree Platters; special value at $10.95

Sheffield Double Vegetable Dishes, special value, $4.95

7-in. Sheffield Casseroles, Guernsey lining; special value, $1.95

8-in. Sheffield Casseroles, Guernsey lining; special value at $2.35

Heavy Sheffield Bread Trays, $3.45

Heavy Sheffield Cheese and Cracker Dishes, $3.45

Heavy Sheffield Nut or Fruit Bowls, $3.65

Heavy Sheffield Water Pitchers, $6.65

Heavy Sheffield Baking Dishes, $4.95

(Main Floor.)

Women New Patent Boots

at $9.85 Pair

THEY are an innovation in Winter Footwear, and are as trim and dainty as can be.

Fashioned over narrow plain-toe last, with high arch and leather French heels. A touch of individuality is given in white welting around the edge of soles, making a typically smart boot for street wear.

All sizes and widths.

(Main Floor.)

Engraved Personal Greeting Cards

—carry the Christmas spirit and enable one to remember many friends. Orders should be placed now while selections can be made from a complete range of designs. (Main Floor.)

Velour Pillow Tops, Special, $1.00

ABOUT two-hundred beautifully embroidered pillow covers in reversible colors, neatly embroidered and finished with deep silk fringe. Come in rose and tan, green and rose, blue and gold and mulberry and green. Very special.

(Fourth Floor.)

White Blankets

WHITE wool-finished Blankets, pink or blue borders, mohair ribbon bound. 58x78 inches. Special, pair, *$2.95*

(Square 15—Main Floor.)

This Electric Table Lamp, Special, $2.95

MAHOGANY finished standard, fitted with ten-inch old rose silk shade with fringe, Empire shape. Complete with cord and plug.

A very special value for Wednesday only.

(Fifth Floor.)

Thanksgiving Apron Sale

A TIMELY and helpful event planned to be of benefit wherever there is an apron need. Aprons of every sort, from the workaday variety to the most elaborately embroidered ones, are now offered at special prices.

Maids' Aprons, in small band style, of lawn or dotted Swiss, lace and embroidery trimmed, at 25c, 39c, 49c, 75c and 98c

Hostesses' Aprons, of sheer fabrics, daintily trimmed with lace or embroidery, some hand-embroidered and scalloped, priced at 59c, 75c, 98c, $1.50, $1.98 & $2.98

Waitresses' Aprons, short style, with bretelles, specially priced at 49c, 75c and 98c

Bungalow Aprons, in open-down-front style, of percale or chambray, trimmed with contrasting colors. Some with large sailor collars and pockets, all sizes, at 75c, 98c, $1.25 and $1.50

(Second Floor.)

Pretty Filet Curtains, $1.50 Pr.

BEAUTIFUL designs in fresh and dainty new Curtains, with lace edge and neat allover figured centers. Just the Curtains for dining rooms and sun parlors, in ivory and beige.

Sectional Panel Curtains—Special

A variety of the season's new designs, in lace paneling suitable for windows of any width. Shown in Madras, Filet, Cable Net, Marquisette and imported Beige Point and Duchesse Laces, in all wanted shades; at, per section, *60c to $3.50*

Cretonnes, in many pretty patterns, also short pieces, for knitting bags, napkins, etc.; yard, *19c*

Marquisette, highly mercerized, in white, ivory and beige shades, yard, *16c*

(Fourth Floor.)

Cut Glass

in a Thanksgiving Sale

—is lower than you would expect to find such high-grade Crystalware.

Flower Vases, cut in floral design, 10 and 12 in., at $2.98

Footed Bonbon or Jelly Compotes, 6-inch size, miter and floral cuttings, $2.50

Oil or Vinegar Cruets, miter and floral designs, each, $1.75

Sugar and Cream Sets, in daisy cutting, medium weight (as illustrated), special, set, 50c

Extra Special—

Thin blown, bell shape ***Tumblers,*** in vintage and daisy designs (no mail or phone orders), each, *10c*

(Fifth Floor.)

Household Utilities

THE housewares that are needed for the preparation of the Thanksgiving feast, as well as for the almost daily need of the household—

Electric Bread Toasters, "Lincoln" make—complete with plug and cord—element guaranteed, $1.98

Combination Teakettles, can be used as a teakettle or double cereal cooker, of highest grade aluminum, $1.98

Coal Hods, black japanned, 17-inch size, 49c

Furnace Scoops, of steel, with D-handle, 69c

Saucepans, heavy gauge aluminum, with cover, choice of three sizes, each, 79c

Mop Combinations, consisting of one "Big Wonder" Cedar Oil Mop, one chemically-treated Dust Cloth and one bottle Cedar Oil Polish, for 75c

Coffee Percolators, highly nickel-plated, 2-quart, Sterno make, $1.79

Carving Sets, three pieces, with ferrule, in attractive box, $1.95

"Nesco" Double Roasters, of heavy gauge aluminum, oval shape and large size, special, $2.39

Pantry Sets, consisting of Bread Box, Flour Can, Sugar Can, Coffee and Tea Can, and square Cake Box—all nicely white japanned, $2.79

Waste Paper Baskets, well made, nicely enameled, in white, gold and pink, $1.00

(Fifth Floor.)

Notable Values in the Downstairs Store

Men's Shirts

Upwards of 1500 of Them in This Group Wednesday

at 77c Each

THEY are all good Shirts—styles that men will be quick to take, and in patterns that are new. There are Pongee, Madras, Penang, Jacquard and Silk-front Shirts—and most men will take these three or six at a time.

Some have the starched cuffs, others soft. There are sizes from 14 to 17.

Men's Percale Shirts at 47c

Another lot that will cause equal surprise. Many pleasing patterns, as well as some of solid colorings.

There is little need to emphasize these values, as the price tells the story in loud tones.

(Downstairs Store.)

Warm Winter Coats

$10 and $15

HUNDREDS of Smart Coats at these two extraordinarily low prices.

Practically every mode is represented, and garments are expertly tailored from splendid wearing materials.

Coats are variously trimmed—some with fur and some fur fabrics or velvet, and there are all sizes for women and misses.

(Downstairs Store.)

Cottons and Staples

---at Great Savings

SPECIAL offerings in the Suitings, Blankets and Bedding that the frugal housewife will quickly respond to and by so doing effect large savings.

Bleached Damask

Mercerized quality, 2 yds. wide, in a good range of patterns, yard, *59c*

Outing Flannelette

Soft fleeced, pink and blue striped patterns, for night garments, yard, *15c*

Crib Blankets

Pink and blue colored nursery designs. 36x50 inches. Each, *75c*

Bleached Muslin

Extra good quality, yard wide soft-finished Muslins, yard, *16c*

Turkey Red Cloths

Fast colored red and white pattern Tablecloths, fringed, size 56x58 inches, very special Wednesday, at *75c*

Marseilles Spreads

Heavy white satin Marseilles Bedspreads, size 80x90 inches, in four new designs. Very special at *$2.49*

White Wool Blankets

Size 66x80 inches, with wool filling. Warm, and with sufficient cotton woven into them to launder satisfactorily. Pair, *$5.50*

36-Inch Challis

Wool-finished cotton, fancy printed floral designs, for kimonos and comforts, yard, *17c*

Apron Ginghams

Amoskeag Mills make, in small blue-and-white checks — 2 to 8 yard lengths, yard, *12½c*

3 O'clock Special

Pink, blue, tan and gray

Blankets

woolnap finish, 66x80 inches—special at, pair, *$3.39*

(Downstairs Store.)

A Great Purchase and Sale of

Rugs---Below Maker's Prices

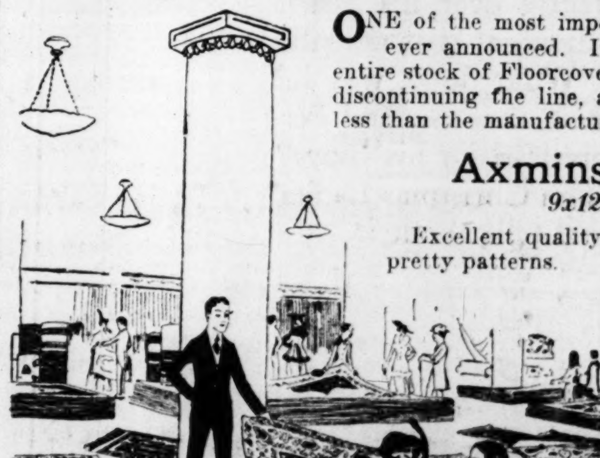

ONE of the most important that the Downstairs Store has ever announced. It occurs through the purchase of the entire stock of Floorcoverings from a department store that is discontinuing the line, and the prices now quoted are much less than the manufacturers cost today.

Axminster Rugs, $22.49

9x12-Ft. Size

Excellent quality. Just a limited number to offer, in pretty patterns.

Brussels Rugs

9x12-Ft. Size, $8.98

Mosaic Brussels Rugs, in panel effects, effective Oriental designs.

Velvet Rugs

9x12-Ft. Size, $15.49

Pretty room-size Rugs, in a number of effective Oriental designs and colorings.

Brussels Carpets

45c Yd.

Odd Carpets, suitable for stair use. 27 inches wide.

Extra Special

AXMINSTER RUGS, in 27x60-inch size, pretty floral, Oriental and animal designs. Just 200 in the lot, offered while they last, at *$2.05*

(Downstairs Store.)

"Princess Pat"

---two prices, $3.85---$4.85

three colors, Black, Tan, Cocoa Brown

$4.85

Genuine calf shoe in cocoa brown—military heel 1¼ inches high. Perforated around vamp and tip. Invisible eyelets, Goodyear welt soles. Or, a lighter brown—tan, you'd call it—with swagger wing tip.

$3.85

This boot following the military lines that dominate walking boots this year. A smart, neat, gunmetal laced boot—military heel 1¼ inches high. Goodyear welt soles.

$4.85

Men's Shoes, $3.85 and $4.85

Fourth Floor **ROSENBACH SHOES** Mermod & Jaccard Bldg.

17 STORES

Broadway and Locust.

We Are Sales Agents for Dennison's GOODS

PAPER FAVORS, TABLE DECORATIONS, PLACE CARDS, CAPS, NAPKINS, SOUVENIRS, KEWPIES, ETC.

A. S. ALOE CO., 513 OLIVE ST.

MEN AT FUNSTON WILL BE READY FOR FRANCE IN SPRING

Continued From Page Four.

a fad usually has. It would seem that the men of the division held similar opinions concerning it.

When the order was sent forth, I had a long argument with an elderly gentleman of my acquaintance upon what the result of it would be. I contended it would be to smarten up the men, teach them to keep their hands out of their pockets, and to make them more soldierly generally.

He said that free born, upstanding men from the sections these men came from could not be induced to devote their energies to twirling a foppish, useless thing like a swagger stick. I think I out-argued him, but he was right. They will not do it.

Bluhill

Green Chile Cheese

"puts the kick" in that rarebit

PUBLICATIONS. PUBLICATIONS. PUBLICATIONS.

The Book That Stopped the Bullet

It was in the soldier's left breast pocket: directly over his heart. A thrilling incident that actually happened. What book was it? The only book that General Pershing has approved for his "boys" in France. The Christmas Ladies' Home Journal tells about it.

Spend 15 Cents on It

Spare-time subscription representatives wanted everywhere. If you need more money, we need you. Address Box 1624, Philadelphia, Penna.

SCOTT TRIAL FOR EMBEZZLING STATE COAL OPENS TODAY

Former Capitol Commissioner Accused of Fuel Sale to Former Auditor Gordon and Son.

PURCHASE WAS ADMITTED

Judge Slate's Ruling Puts Attorney-General in Charge of Pending Graft Cases.

By a Staff Correspondent of the Post-Dispatch.

JEFFERSON CITY, Nov. 20.—John W. Scott, former Commissioner of the Permanent Seat of Government, who was ousted from office and indicted nine times by a special grand jury as a result of the discovery and exposure of the coal graft scandal by the Post-Dispatch, will be placed on trial today for embezzlement.

The specific charge on which Scott will be tried today is that he sold a carload of coal which was bought and paid for by the State, to Morris G. Gordon, State Supervisor of Building and Loan, and former State Auditor John P. Gordon, and kept the money. He is charged with embezzling the coal, not the money.

Gordon Admits Ordering Coal.

Following the publication of the fact by the Post-Dispatch, that the Gordons had received a carload of State coal, John P. Gordon issued a public statement in which he admitted having ordered the coal from Scott, but said he was not at home when the coal was delivered, and that his son, Morris, received and paid Scott for the coal.

Morris Gordon is expected to repeat on the witness stand today the statement he made to a Post-Dispatch reporter, when he said: "According to our agreement with Scott, the coal when weighed here came to $113.10. I offered Scott my personal check for the amount, but he declined to accept it, saying 'I don't want any check, I want the money.' I then cashed my personal check at the State Treasury and paid Scott $113.10 in cash."

Attorney-General in Charge.

Circuit Judge John G. Slate gave the graft prosecutions an unexpected turn yesterday afternoon, when he informed Prosecuting Attorney Nike Sevier that Attorney-General McAllister would have charge of the State's side of the cases.

It had been rumored that powerful political and financial interests were attempting to sow discord between Sevier and the Attorney-General's office.

When the first case against John Riner, a local coal dealer, was called on the docket, Sevier arose to answer.

"Is there a representative of the Attorney-General's office in the courtroom?" Slate asked. "If not, we will wait until Mr. Ewing comes. He is to have charge of these cases."

Turning to Sevier, he said: "Let the Attorney-General handle these cases. He had charge of them before the grand jury and he will continue in charge during the prosecutions."

Asks to Drop Some Cases.

Lee B. Ewing, who has been employed as special prosecutor by McAllister, came into the courtroom and asked that the first case against Riner, and one other, as well as one case against Scott be nolle prosequied.

He then arranged with attorneys for Scott to go to trial today on the Gordon coal case.

GOMPERS' SUPPORTERS DEFEAT LABOR FEDERATION PACIFISTS

Only 15 of 450 Delegates Line Up Against Patriotic Work of Alliance for Democracy.

BUFFALO, N. Y., Nov. 20.—The overwhelming defeat of the pacifists by the supporters of President Gompers at the annual convention of the American Federation of Labor yesterday, was followed today by the rapid disposal of many important resolutions upon which the anti-war party had been expected to show fight.

The creation of an emergency supply commission connected with the Federal Department of Labor and the report of the Executive Council on the proper distribution of labor were covered jointly in a report from the Resolutions Committee. The report was adopted unanimously.

The vote of confidence came yesterday after more than three hours of debate. Out of a total of 450 delegates only 15 were recorded in opposition.

The test of strength came upon a report from the Committee on Resolutions. The committeed reported favorably a resolution indorsing "the patriotic work" of the Alliance for Labor and Democracy, which Gompers took an active part in organizing as an offset to the People's Council, a pacifist organization.

GOING home Thanksgiving? Take your Best Girl a handsome diamond engagement ring. Loftis Bros & Co. will trust you. 2d Floor, 308 N. 6th st. —ADV.

Two W. U. Ambulance Unit Men Back.

Tom Dawson of 1225 Goodfellow avenue, who went to France with the Washington University ambulance unit, has returned home. Pierce Johnson also has returned.

Jewelry and Clothing Stolen.

Jewelry and clothing valued at $275 were stolen yesterday from the homes of Arthur Leidinger, 4712 Alaska avenue, and John Butler, 4220 North Twenty-first street.

Scruggs-Vandervoort-Barney

Olive and Locust From Ninth to Tenth

A Splendid Opportunity to Save Money on

Thanksgiving Curtains and Draperies

A more timely sale could not have been planned than this one of Lace Curtains and Drapery Materials, coming just when the woman who takes pride in her home is planning new decorations for Thanksgiving day.

This sale will last throughout the week, but we advise early buying.

$1.35 For Curtains Valued Up to $2.00

Marquisette and Voile Curtains, finished with Cluny edge and hemstitching—very effective for bedrooms.

$3.45 For Curtains Valued Up to $5.00

Fine quality ivory and ecru Marquisette Curtains, with pretty lace edge, some with insertion and drawn work; for dining and living rooms.

$7.50 For Curtains Valued Up to $10.00

Real thread Arabian Curtains mounted on splendid quality net in ivory and Arabian color; for dining rooms and living rooms.

$2.39 For Curtains Valued Up to $3.00

Quaker Filet Bedroom Curtains in white, ivory and ecru, finished with hem and lace edge; plain filet net and small Dresden figures.

$4.85 For Curtains Valued Up to $7.00

These are Point Milan and Point de Gene Curtains, made of very fine Egyptian net in ivory and white; for dining rooms and living rooms.

$9.95 For Curtains Valued Up to $14.50

Imported Duchesse and Swiss Point Curtains in beautiful rich patterns, choice of ivory and white; for dining and living rooms.

Special Values in Drapery Materials

Plain Alhambra cloth, guaranteed sunfast, shown in beautiful shades of blue, brown, green, mulberry and gold for living room and dining room curtains, also in the light colors for bedroom use—they require no lining.

50 inches wide, $1.25 quality, for **85c**

32 and 36 inches wide, 90c quality for **65c**

Scrim and Marquisette, used so extensively for French doors and windows offered in two special lots—one at **14c**, another at **29c**.

Quaker Nets in plain and figured effects, shown in all colors for French doors and windows, two groups priced at **25c** and **45c**.

Cretonnes

25c 35c 50c

We have been told many times that our collection of Cretonnes is the most beautiful and interesting ever seen.

It makes no difference whether you want Cretonne for knitting bags, slip covers, draperies or the various other things for which it is used; you will find the patterns to suit your individual requirements in these three special lots.

Curtain and Drapery Shop—Fourth Floor.

Toilet Articles at Lower Prices

In a Special Sale Tomorrow

If you have need for any of the following mentioned articles in this sale tomorrow, it will pay you to come downtown if for no other reason than to take advantage of the special prices.

No telephone or mail orders will be accepted.

14-oz. bottles of Lambert's genuine **Listerine**, which sells regularly at 79c; on sale tomorrow at **69c**
Limit 2 to a Customer.

1-pound bottle of **Peroxide**—full U. S. P. strength; regularly 25c; sale price, **19c**
Limit 2 to a Customer.

Jergen's **Talcum Powder**, in rose or lilac; regular 25c size **15c**, or 2 for **25c**
Limit 2 to a Customer.

Pear's Unscented Soap; regularly 14c a cake; tomorrow, **10c**
Limit 3 to a Customer.

Sozodont—package containing one bottle of liquid and one box of powder; regularly 68c; special tomorrow, **42c**
Limit 2 to a Customer.

A lot of **Toilet Soap**, which regularly sells at 69c a dozen will be included in this sale tomorrow at **35c**
Limit 2 to a Customer.

Toilet Goods Shop—First Floor.

College Blankets Special at $5

A small quantity of college and high school Blankets in the 60x75 inch size is being offered tomorrow at a special price.

Included are one Vassar College, one University of Pennsylvania, two Central High School and two Columbia Blankets. Choice tomorrow at $5.00

We Don't Believe Any Other Article Would Be More Highly Prized as a Gift by the Student.

WE have received a new lot of the popular **Navajo Art Blankets**, in the effective Indian patterns and colorings. Being especially appropriate for couch covers they make very acceptable Christmas gifts. Price **$5.00**

SATIN Marseilles Spreads and Roll Covers to match—finished with scalloped edge and cut corners for twin and double beds. The Twin Bed size, priced, the set, **$7.50**
The Double Bed size, priced, the set, **$8.50**

Blanket Shop—Second Floor.

Black Apparel for Women

We have a shop devoted exclusively to the display and sale of Black Outer Apparel and Accessories.

We are prepared to supply immediate needs for mourning garments on very short notice, making any alterations that may be nesessary.

Telephone orders receive extreme care and prompt attention.

Mourning Shop—Third Floor.

Women's Fine Union Suits

These are Swiss-ribbed Union Suits, made in the popular bodice top, ankle length style, with narrow tape over the shoulders. They are in the dainty flesh color and both the regular and extra sizes are priced at **$2.00**

Knit Underwear Shop—Third Floor.

Needed in Your Kitchen

---Some Articles at Very Special Prices

Our Housefurnishing Shop—always ready with new devices which make for efficiency in the kitchen—is offering some very interesting values of which every economical housewife should take advantage tomorrow.

"Lisk" Self-Basting Roasters, as illustrated, made of seamless steel with triple coating of dark blue enamel. There is nothing better for roasting meat, fowl or fish; a regular $3.00 value; special at **$2.25**

Aluminum Saucepan Sets—The genuine "Wear-ever" of highest quality — including 1-quart, 1½-quart and 2¼-quart pans. If you bought the three pans separately they would cost $2.30, the set specially priced for tomorrow at **$1.49**

Aluminum Egg Slicer, that will slice a hard-boiled egg in seven slices in one operation—also nice for slicing beets; price, **$1.00**

Universal Food Choppers (illustrated) — eliminates waste. Throwing away bits of meat, bread, vegetables and fruit is wanton waste. By use of the Universal Food Chopper every particle of food can be utilized and made into palatable, nutritious dishes. Cuts fine, medium and coarse; also has a special knife for cracker crumbs or nut butter. Regularly $1.65, special at **$1.19**

Universal Coffee Percolators (as illustrated), made of nicely polished aluminum. Their merits are fourfold—besides saving coffee, time and labor, they make better coffee than the ordinary coffee pot. Four sizes, ranging from 4-cup to 14-cup, priced **$4.50 to $6.00**

Fruit Presses, as illustrated, are very useful in crushing and straining cranberries, apple sauce, ricing potatoes, etc. Price **30c**

Flour Sifters in the 2-cup capacity—so handy about the kitchen **10c**

Wire Soup Strainers, 5¼ in. in diameter, with reinforced bowl, which makes it very durable. Price **15c**

Handy Friers for frying croquettes, oysters and French fried potatoes. They are made with a sheet iron frying pan and a wire basket inside. Priced **75c**

Iron Bake Pans for corn bread sticks or finger rolls, priced **60c**

Tin Stick Bread Pans for rolls or bread sticks, priced **40c**

Waffle Irons, as illustrated, with high rims for use on gas ranges—and they will make waffles of uniform thickness. Special value at **$1.19**

Housefurnishing Shop—Basement.

Laces at 5c a Yard

These are linen-finished Laces in exact copies of hand-made goods and are very much in demand for fancy work, the yard **5c**

Filet Laces for collars, collar and cuff sets, fancy work, etc., are shown in a splendid assortment, priced, the yard, **10c to 50c**

Lace Shop—First Floor

All Kinds of Stockings

We are showing an exceptionally attractive line of **Women's Silk Stockings** with embroidered front — including black with white, navy with white, champagne with black, gray with black, also black and white with self embroidery; the pair, **$1.50**

There are also **fancy striped Silk Stockings** in white and black, navy and white, bronze and white, gray and black, gray and white; the pair, **$1.50**

Women's fine quality **Lisle Stockings** in gray, slate, black and white; the pair, **50c**

Balbriggan Stockings of a very good quality at **40c**

Women's Black Silk Stockings with lisle garter tops that are just a bit irregular, are specially priced at **50c** a pair.

Hosiery Shop—First Floor.

Great Stock-Reducing Sale

-to make room for holiday goods

We Sell Butterick Patterns

Nugent's

Central 3900 Olive 3900

December is almost upon us, and with it comes the demand for space for holiday merchandise. November stocks must be reduced substantially and quickly—the result is this Great Stock-Reducing Sale with price reductions most remarkable in every department.

When in the store look for the money-saving items not mentioned in these advertisements.

$35.00 Beds, Wednesday, $19.85

French Metal Beds, built of square tubing throughout; heavy 2-inch posts; 5 fillers; satin finish; built very strong; come in full size; caps slightly marred. (Fourth Floor.)

Mill Ends of

$2, $2.50 & $3 Dress Goods

Wednesday, Yard....... $1.69

Consisting of Chiffon Broadcloth, French and Storm Serge, Poplins, Epingles and Novelty Weaves; 44 to 54 inches wide. 3 to 6 yard lengths, in all the good colors, including plenty of navy blue. (Main Floor.)

Items From Over the Store

$3.00 10-Yd. Bolt Longcloth; fine weave; made especially for us; Wednesday.... **$1.88** (Main Floor.)

$1.25 Felt Linoleum Rugs; 4.6x4.6 ft.; choice designs, for small rooms halls and stove mats; Wednesday.... **89c** (Third Floor.)

$1.75 Stocks, with Jabots of imported lace; up-to-date styles; Wednesday.... **$1.25** (Main Floor.)

Sample Scissors; a sample lot from one of the largest cutlery jobbers in the United States; have sharp edges and are full nickel plated; Wednesday.... **25c** (Main Floor.)

$7.50 Coil Bed Springs; highly tempered coils; closely set on all-steel frame; for metal beds; full or three-quarter size; Wednesday.... **$4.95** (Fourth Floor.)

$3.50 Chiffon Velvet Hand Bags; assorted colors, silk lined, inside change purse; Wednesday.. **$1.98** (Main Floor.)

$6.75 and $7.75 Marabou Capes; silk lined; satin ribbon streamers; Wednesday.... **$4.95** (Main Floor.)

$18.75 Tapestry Brussels Rugs; 9x12 ft.; desirable selection in late patterns; Wednesday.... **$13.95** (Third Floor.)

$1.25 Gowns and Envelope Chemise of nain-pink, blue, orange and lavender stripes through center; Wednesday.... **21c** (Main Floor.)

$1.25 Gowns and Envelope Chemise of nainsook and pink batiste; fancy and tailored styles; sizes up to 44; Wednesday.... **85c** (Fourth Floor.)

$1.50 Double Twist Weave Coco Mats; 16x26 inches; heavy grade; Wednesday.... **95c** (Third Floor.)

Children's 79c Flannelette Sleeping Garments, with feet; pink and blue stripes; sizes 8 and 10; Wednesday.... **59c** (Fourth Floor.)

$1.00 Net Guimpes of very fine mesh; high collar effect; Wednesday.... **79c** (Main Floor.)

$2.25 Super Quality Axminster Rugs; 22x36 inches; Oriental and allover patterns; Wednesday.... **$1.69** (Third Floor.)

Bath Mats of extra heavy Terry Cloth; light or dark blues; Wednesday.... **59c** (Main Floor.)

$1.25 Camisoles of wash satin and crepe de chine; fancy or tailored styles; sizes up to 44; Wednesday.... **85c** (Fourth Floor.)

$2.25 Half-Wool Batt; comfort size, 72x90 inches; Wednesday.... **$1.38** (Downstairs.)

$1.59 Kimonos of crepe, fitted with elastic; satin trimmings; flannelette border pattern; sizes up to 44; Wednesday.... **$1.19** (Fourth Floor.)

Basement *Housefurnishing Store*

40c—4 Rolls of good quality Crepe Toilet Paper; Wednesday, 4 for.... **29c**

75c D-Handled Coal Shovels, Wednesday.... **59c**

Wooden Clothes Props; 8 ft. long; Wednesday, 2 for.... **25c**

85c Cold Blast Lanterns; Wednesday.... **69c**

$2.75 extra heavy Tin Wash Boilers; Wednesday.... **$2.39**

75c Wool Sponges; large size; Wednesday.... **59c**

$5.00 Tiny Maid Kitchen Washers; Wednesday.... **$3.69**

$2.00 100-pound Japanned Flour Cans; Wednesday.... **$1.69**

25c Sterifoam and Brush; Wednesday.... **17c**

10c X. L. Cleaning Soap; best soap compound; Wednesday, 3 cans.... **19c**

(Downstairs)

14c Bleached Muslin; Dover Brand; Wednesday.... **11c** (Main Floor.)

22c Fruit-of-the-Loom Muslin, Wednesday.. **16c** (Main Floor.)

25c Indian Head, 36 in. wide; Wednesday.. **18c**

47½c Brown Sheeting, 22 inches wide; Wednesday.... **35c** (Main Floor.)

16-inch Bleached Toweling, Wednesday..... **7c** (Main Floor.)

$1.25 Brown and White Casseroles with nickel-plated frame; Wednesday.. **89c** (Main Floor.)

$3.25 Electric Sad Irons; 6-pound size; Wednesday..... **$2.36** (Main Floor.)

$1.00 Fine Lacquered Serving Trays; heavy gold decorations; Wednesday.... **69c** (Main Floor.)

$2 Blue Decorated Japanese China Bread and Butter Plates; dozen, Wednesday..... **$1.19** (Main Floor.)

$3.25 Blue Decorated Japanese China Breakfast Plates; dozen, Wednesday **$1.95** (Main Floor.)

$1.75 Mrs. Potts' Nickel-plated Sad Irons; 3 irons, 1 handle and stand; Wednesday...... **$1.19** (Downstairs.)

75c Triangle O'Cedar Dust or Oil Mops; Wednesday... **44c** (Downstairs.)

50c Bottle of O'Cedar Oil; Wednesday.. **29c** (Downstairs.)

$1.49 Galvanized Iron Washtubs; size No. 3; Wednesday... **99c** (Downstairs.)

$1.50 Good Quality Chamois Skins; large sizes; Wednesday. **$1.05** (Downstairs.)

$1.75 Percolating Coffeepots; blue enameled; Wednesday **$1.00** (Downstairs.)

27c Kolynos Tooth Paste; tube, Wednesday... **19c** (Main Floor.)

21c Dr. Lyon's Tooth Powder or Paste; Wednesday... **14c** (Main Floor.)

25c Cream of Fresh Lemons; 4-oz. bottle Wednesday... **14c** (Main Floor.)

20c Pears' Scented Glycerine Soap; cake, Wednesday.. **12c** (Main Floor.)

Boys' Sweaters; coat style; shawl collar; made of good durable yarns, in dark Oxford, gray and maroon; sizes 8 to 14 years..... **$1.95** (Third Floor.)

Boys' Raincoats; exceptionally good quality; double texture rainproof cloth; made full and roomy; hats to match; Wednesday...... **$2.95** (Third Floor.)

Boys' Scout Suits; consisting of coat, pant, knapsack, hat and leggings; sizes 6 to 14 years..... **$3.00** (Third Floor.)

The Most Wonderful Silk Sale Ever Held in St. Louis

It is a big thing—this Silk Sale. It is the cleanest, the biggest, the finest sale of Silks we have ever had.

The silks are fresh, new, not riff-raff Silks—not old or undesirable Silks. There are no poor silks in this sale at all—at any price, but what you will find are the best, the most beautiful Silks in the world. Silks that satisfy. Silks that endure.

Twelve typical offerings are featured for tomorrow in this far-famed November Silk Sale—COME BY ALL MEANS.

$3.00 Crepe de Chines — *Wednesday, Yard*..... **$1.66**
About 600 yards of this heavy, beautiful quality, in light or dark colors and black. 40 in. wide.

$3.50 La Jerz Silks — *Wednesday, Yard*..... **$1.66**
About 780 yards of genuine La Jerz Silks—name in selvage; good colors for suits or dresses; 40 in. wide.

$1.50 Messalines — *Wednesday, Yard*..... **$1.16**
About 1200 yards of Satin Messalines and Chiffon Taffetas; light and dark colors; 36 in. wide.

$2.50 and $2.00 Fancy Silks — *Wednesday, Yard*..... **$1.56**
About 900 yards of satin stripe Taffetas and Plaid Silks; rich colorings for waists, dresses and skirts; 36 in. wide.

$1.00 Plaid Silks — *Wednesday, Yard*..... **69c**
About 500 yards of 24 in. Plaid Louisine Silks for children's dresses or trimmings.

$1.00 Black Messaline — *Wednesday, Yard*..... **79c**
About 600 yards of satin Messalines; soft splendid quality, for dresses or waists.

$2.00 Wash Satins — *Wednesday, Yard*..... **$1.59**
About 890 yards of 36 in. Wash Satins, in white, ivory, flesh and pastel shades.

$2.50 Satin Charmeuse — *Wednesday, Yard*..... **$1.67**
About 1000 yards of 40 in. Charmeuse in rich street shades or black; soft, wonderful quality.

$1.50 Silk Poplins — *Wednesday, Yard*..... **$1.08**
About 975 yards of 36-in. Silk Poplins; beautiful lustrous finish; all colors, white, ivory and black.

$1.25 and $1 Messalines — *Wednesday, Yard*..... **78c**
About 1100 yards of 26 inch Satin Messalines, heavy splendid quality, in navy blues, brown, gray, tan, green, rose or red.

$1.25 & $1.50 Tub Silks — *Wednesday, Yard*..... **$1.04**
32 and 36 in. Satin Striped Tub Silks, heavy quality; for shirts or blouses.

$3.00 Gros de Londre — *Wednesday, Yard*..... **$1.96**
About 375 yards of 40 in. navy blue Gros de Londre Taffeta; soft, supple finish; fashionable weave. (Main Floor.)

It's Remarkable to Get Handsome WINTER COATS

Priced as Low as . . . **$19.50**

BECAUSE—Coats made along the same lines are usually priced higher—

A fortunate trade transaction brings to us 100 high-class Coats for a one day sale tomorrow.

Materials are wool velours, kerseys, zibelines, Burellas, broadcloths and cheviots, with fur, Karami and plush trimmings. Colors are Burgundy, brown, green and navy. Sizes for women and misses.

(Second Floor.)

Each Day We Are Convincing Hundreds of Men in This

Sale of Suits and Overcoats

That Value-Giving Is the Sole Result—to Give Our Patrons Better Clothes for Less Money

Represented are the Surplus Stocks of Chas. D. Jaffee & Co., New York, makers of the noted "Wilton System" Clothes.

Garments that would regularly be made to sell for $32.50, $30.00, $27.50, $25.00 and $22.50, at $19.75

CHOOSE: Worsteds, Cheviots, Cassimeres, Flannels, Vicunas, Kerseys, Tweeds, belted or semi belted, conservative or extreme. A size for every man.

You should not overlook an opportunity so remarkable at $19.75.

(Third Floor.)

We Sell Butterick Patterns.

Nugent's

Central 3900 Olive 3900

Boys' Suits, Wednesday at $4.45

Double seat and knee; made of fancy mixture materials, in gray and brown; new Norfolk models; trousers lined throughout; sizes 7 to 18 years. (Third Floor.)

Men's Guyot Suspenders; white and striped patterns; all lengths, Wednesday.. **50c** (Main Floor.)

Boys' and Girls' Black Cat Stockings; all sizes; 6 to 9½; Wednesday......... **15c** (Main Floor.)

Men's 29c Black Cat Half Hose; medium weight cotton; size 9½ to 11½, Wednesday... **19c** (Main Floor.)

Men's 25c Boston and Paris Pad Garters; black and colors; Wednesday... **12c** (Main Floor.)

25c Hydrogen Peroxide; large bottle; full strength; U. S. P. quality; Wednesday... **14c** (Main Floor.)

42c Pebeco Tooth Paste; tube, Wednesday...... **34c** (Main Floor.)

10c Clark's O. N. T. Mercerized Crochet Cotton; ball, Wednesday......... **6c** (Main Floor.)

8 Spools of J. & P. Coat's Cotton; genuine 6 cord quality, Wednesday... **25c** (Main Floor.)

10c American Lady Hair Nets; cap or fringe style; real human hair, Wednesday......... **5c** (Main Floor.)

10c Shinola Shoe Polish; box, Wednesday..... **6c** (Main Floor.)

50c Durham Duplex Safety Razor Blades; 6 in package, Wednesday... **35c** (Main Floor.)

$1.00 Stationery; white and tints; cards and paper in each box; panel stock... **69c** (Main Floor.)

$6.00 Discontinued Nemo Self-Reducing Corsets; fits the average figure; fine coutil; sizes 22 to 36; Wednesday...... **$3.95** (Fourth Floor.)

$2.50 Blanket Robes; assortment of attractive patterns and colors; women's sizes to 44; Wednesday...... **$1.79** (Fourth Floor.)

79c Japanese Boudoir Slippers of Habutai silk; lined and quilted; hand embroidered in attractive designs; colors; sizes 2 to 8; Wednesday.... **50c** (Fourth Floor.)

$1.75 Skinner Lining Satin; in plain colors; 36 in. wide; Wednesday...... **$1.19** (Main Floor.)

$2.00 R. & G. and American Lady Corsets, in front lace style; pink or white; sizes 20 to 30; Wednesday....... **$1.45** (Fourth Floor.)

$2.00 Petticoats of sateen; rich lustrous finish; assortment of colors and styles; fitted with elastic; lengths 36 to 40; Wednesday....... **$1.39** (Fourth Floor.)

$1.00 Character Dolls; full jointed and life-like; Wednesday.... **69c** (Toy Dept. — Downstairs.)

Women's $2.25 Kid Gloves

Wednesday, Pair........ **$1.55**

One-clasp fine pique Kid Gloves; well-known make; soft mellow skins; perfect fitting; white and white with black embroidery; ¼-inch welt to match.

Women's Kid Gloves; seconds and some repaired; assorted colors. Also long silk Gloves; white, black and colors; pair, Wednesday.... **69c** (Main Floor.)

Women's $5.00

Georgette Blouses

Wednesday at.......... **$3.55**

Touches of hand-embroidery, others trimmed with lace or washable satin; all the suit shades, including white and flesh; all sizes. (Second Floor.)

Items From Over the Store

$1.59 Crepe de Chine Shoulder Scarfs; printed floral designs and various color combinations; Wednesday.... **$1.35** (Main Floor)

64x64 in. Round Scalloped Mercerized Tablecloths; full bleached; Wednesday.... **$1.36** (Main Floor)

$5.00 Pillows; filled with new, renovated goose feathers; odorless; striped or art sateen ticking; size 20x27 in.; per pair.... **$3.29** (Second Floor.)

$3.00 Marseilles Spreads for ¾ Beds; assorted patterns; scalloped; cut corners; 72x85 in.; Wednesday.... **$2.38** (Second Floor.)

64x64 in. Pattern Cloths; bleached; mercerized; round circular patterns; Wednesday... **$1.55** (Main Floor)

$12.50 Wool Blankets of fine long sheep wool; in broken plaids of light blue or gray; 70x80 in.; Wednesday.... **$7.55** (Second Floor.)

Seconds of Heavy Cotton Blankets; extra size 72x80 in.; white with blue or pink striped borders; short nap; Wednesday.... **$2.18** (Second Floor.)

$2.50 10-yard Bolt Nainsook; made of Sea Island cotton; Wednesday.... **$1.69** (Main Floor)

$10.00 Wool Blankets—4-inch black and white block patterns, also plain gray or white striped border; 66x80 in.; Wednesday.... **$6.95** (Second Floor.)

Heavy Gray Cotton Blankets, with pink, white or blue stripes; double bed size, 66x80 in.; close weave. "Seconds," Wednesday.... **$1.78** (Second Floor.)

Extra Large Size Cotton Blankets; silver gray with white, pink or blue striped borders; slightly soiled; seconds; size 72x80 in.; Wednesday. **$2.38** (Second Floor.)

Broken Lines of

Men's Shirts

Wednesday at.......... **69c**

A group of about 500 Shirts remaining from our higher-priced lines; soft cuff negligees and white pleated Shirts; madrases and pongees and reps; all sizes in the lot. (Main Floor.)

In the Women's Downstairs Store **Silk and Serge Dresses, all sizes, choice at**........ **$5**

B. NUGENT & BROS. D. G. CO., Broadway, Washington Ave. and St. Charles St.

FRANCE HAS FOUND U. S. TRUE FRIEND, SAYS COMMISSIONER

Capt. Tardieu Announces Loans Will Total $1,130,000,000 by End of December.

PARIS, Nov. 20.—"France found in the United States total sympathy in the minds and hearts of the people," said Capt. Andre Tardieu, French High Commissioner to the United States, in a long statement reviewing the work of his commission recently carried out in that country. "France knew she could count on the United States," Capt. Tardieu added, "but all of our hopes have been surpassed."

Capt. Tardieu said that while prior to May of this year France had borrowed only $650,000,000 at from 6 to 7 per cent, leaving a considerable deficiency to be made up by England in the payment for purchases, the United States will have loaned her $1,130,000,000 between May and the end of December at 4½ per cent. He said the United States had placed orders in France amounting to more than $200,000,000.

"Besides furnishing France with great quantities of rolling stock," said Capt. Tardieu, "the United States is sending 680 locomotives to its own army in France."

Buy from "Day" today—Raincoats. Day Rubber Co., 415 N. 4th st.—ADV.

Aviation Camp Near Little Rock.

LITTLE ROCK, Ark., Nov. 20.—Lonoke, a town 20 miles east of Little Rock, has been definitely selected by the War Department as the site of an army aviation training school, it was announced here by United States Senator Robinson. It will be named Camp Melchior Eberts, in honor of the late Capt. Eberts, who lost his life in a fall in Texas several months ago.

It's not too late for our special funeral spray, $2.50 each. Grimm & Gorly.—ADV.

Missionary Dies in Brazil.

WATERBURY, Conn., Nov. 20.—Word has reached here of the death Oct. 10, at Curityba, Brazil, of Miss Mary Parker Dascomb, an eminent Presbyterian missionary and teacher in Brazil for 50 years.

Every Home Should Have a Piano

If your boy has gone to the front you will find great comfort in this beautiful

Player-Piano

$395

Full-size piano, with full 88-note, up-to-date action. Well made and handsomely finished. Bench, year's tuning and music free.

Conroy's

1100 OLIVE ST.

Please send me a complete description of your $395 Player-Piano; also details of easy-payment plan.

Name . ...

Address . ...

No more striking example of Kline purchasing power has been offered than here in this remarkable Coat Sale.

We predict that every woman can find her "very Coat."

Kline's

606-608 Washington Av., Thru to Sixth

To accommodate these great purchases we have enlarged our COAT DEPARTMENT to include our entire third floor.

EXTRA SALESPEOPLE have been engaged that our usual good service may be maintained.

$35 $28.95

St. Louis Women Will Acknowledge That This Is Indeed

ST. LOUIS' GREATEST COAT SALE

Our buying organization saw its opportunity to obtain these Coats at prices which would enable us to conduct this sale on a plane which we never thought possible. But when the enormous purchases began to arrive we realized that this would be no ordinary sale, but the Greatest Sale of Coats Ever Offered to St. Louisans.

$35 $35

Attend This Event Tomorrow Morning

Prices Far Less Than Regular

WOOL VELOURS, BURELLAS, SEAL PLUSHES, CHEVIOTS, KERSEYS — Belted styles, large collar effects, buckle effects, plush trimmed: newest styles, all shades **$13.95**

SEAL PLUSHES, BROADCLOTHS, WOOL VELOURS, BURELLAS, KERSEYS — Some fur trimmed others self and plush collars; a large variety of styles and colors **$19.50**

POMPOMS, SILVERTONES, BROADCLOTHS, PLUSHES, WOOL VELOURS — Full, generous lines; many all lined; many large fur collars and cuffs **$25.00**

SILVERTONES, BOLIVIAS, BURRA CLOTH, SUEDE VELOURS, PLUSHES, BROADCLOTHS — Beautifully all lined Coats, fur and moufflon collars and cuffs; many high waist effects; all colors **$28.95**

Burra Cloths, Bolivias, Pompoms, Silvertones, Suede Velours, Broadcloths — Highest grade Coats obtainable. Splendidly made, beautifully designed, striking linings and all colors. Fur trimmed, etc. **$35.00**

St. Louis' Greatest

Plush Coat Event

Every one of the Plush Coats in this offering is of the highest grade seal plush obtainable. Never before have such wonderful Coats been offered to our St. Louis patrons at such low prices.

TAILORED MODELS — BELTED MODELS
FUR-TRIMMED MODELS — FLARED MODELS
KERAMI-TRIMMED MODELS — ALL PLUSH MODELS

$13.95
$19.50
$25.00
$28.95
$35.00

$13.95 $25 $13.95 $25 $19.50 $28.95 $28.95 $25

Confesses to Killing Wife.

UPPER MARIBOROUGH, Md., Nov. 20.—James Wesley Coates has confessed that he killed his wife, Annie, at his house on a farm near here, in the night about the middle of last May. Following a quarrel he struck her on the head with a piece of wood. When he found she was dead, he carried the body several hundred yards and buried it.

Fifty Years Old---She Looks 29

Her Beauty Secret—Buttermilk and Cream

Before I knew how to keep myself looking young and attractive at an age when most women appear wrinkled and old, I endured all the sharp pangs of neglect from the very ones whose admiration I was most anxious to retain. How a woman is handicapped the moment youthful freshness and beauty have gone! Unless she can ward off the tell-tale marks of age so destructive to fascination and charm, her future is bound to be one of disappointments and keen regrets. Yet, judging from my own experience, I see no reason why any woman should not regain the clear, velvety smoothness of her skin and look five to fifteen years younger by means of the same simple recipe which I used with such great success myself. Not only has it dispelled every sign of wrinkles, sallowness and complexion blemishes, but my skin has become so firm and beautiful that I no longer worry about the effect of the passing years. At night I simply wash my face with ordinary buttermilk and rub in a teaspoonful of pure roseated cream. When my face was badly wrinkled, I used Japanese Ice Pencils in connection with the roesated cream, and obtained quick results on even the deepest wrinkles of long standing, where everything else had failed. To correct all appearance of a shiny nose, enlarged pores or oily skin, I found the application of a little Poudre Petalias most effective. By following this easy and inexpensive French recipe I know that many a wrinkled, hollow-cheeked, faded-looking woman has banished every sign of wrinkles and complexion blemishes and marvelously increased her beauty.

Note.—Pure roseated cream—Creme Tokalon Roseated—which is mentioned in the above article—is guaranteed by its manufacturers to banish complexion blemishes and make any woman look years younger and far more beautiful in ten days' time or the price paid will be refunded. The following local merchants stated that despite the war they could supply these French-created products: Lindell Dry Goods Co., Wolff-Wilson, Scruggs, Vandervoort & Barney Dry Goods Co., Judge & Dolph, E. Nugent Bros.—ADV.

HOOVER SCHOOL STUDENTS TO SEE CARVING DEMONSTRATION

A. P. Trowbridge of University of Missouri Will Butcher Beef Carcass Before Class Saturday.

A demonstration in practical animal anatomy, exercised on a fresh killed beef carcass, will be given in the demonstration room in the Municipal Courts Building used by the normal students of the Hoover Food Conservation School Saturday morning by A. P. Trowbridge of the agricultural department of the University of Missouri. Trowbridge is coming to St. Louis at the invitation of the Women's Central Committee on Food Conservation to show the students of the Hoover school, who are being instructed to become instructors in food conservation, how beef should be properly prepared for market, how the choicer cuts should be carved, and how waste in butchering may be eliminated. The demonstration will be public.

Miss Louise Stanley, special instructress of the United States Food Administration, tomorrow morning will demonstrate the best ways of curing and cooking fish taken from the Missouri, Illinois and Mississippi Rivers.

YOUR THANKSGIVING & CHRISTMAS shopping can be most comfortably done now. Our store was never so richly stocked—Diamonds, Watches, Jewelry—everything on credit. Loftis Bros. & Co., 2d Floor, 308 N. Sixth st.—ADV.

Girl Has Man Held as a Spy Suspect.

CHICAGO, Nov. 20.—Joseph Blaker, a married man, is in jail at East Chicago today because Miss Katie Boff of Indiana Harbor made a sworn statement to the police that Blaker, while making love to her, had told of working for the German Government as a spy.

BRIDE IN CEREMONY AT CLAYTON SATURDAY

MRS. NELSON HOKE
—Kandeler-Rembrandt Portrait.

MISS MARGARET WRIGHT TO BE MARRIED TONIGHT

Will Become Bride of C. A. Falvey of Boston, at Home of Her Father.

ONE of the fashionable weddings of the winter season will be that of Miss Margaret Wright and Charles Anthony Falvey of Boston, which will be celebrated this evening at 8:30 o'clock at the home of the bride's father, George M. Wright of 4457 Westminster place. The Rev. Father John Spencer will perform the ceremony. Miss Wright will have two matrons of honor, Mrs. Edward Limberg and Mrs. Andrew Jackson Lindsay, and the bridesmaids will be Misses Nancy Bates, Ellanore Scott, Margaret Maxwell and Mildred Orthwein. The ceremony will take place in the drawing room before a bower of green and white chrysanthemums. The bride's gown is of white satin with long tulle sleeves and is trimmed with pearls. She will have a court train of satin and will wear a long lace veil which is an heirloom in her family. It will be arranged on her head in a cap effect and she will carry white orchids and lilies of the valley. The dresses of the matrons of honor and bridesmaids' dresses are all of light blue taffeta with touches of lavender. They will carry orchids tied with blue ribbon.

The bridegroom's only attendant will be John Stewart McKaig of New York.

Miss Wright has been one of the most popular girls in the exclusive set since her debut several years ago and has taken part in many affairs of prominence. She is a member of the Junior League. Her fiance is a well-known business and club man of Boston, and is a Harvard graduate. After a honeymoon trip Mr. Falvey will take his bride to Boston to live.

Mrs. George D. Cutler, who was Miss Jessie Wright, a sister of the bride, has arrived from Boston to be present at the wedding. Mr. and Miss Prendergast of Boston, uncle and aunt of the bridegroom, and his sisters, the Misses Falvey, also are here.

Social Items

Cards have been issued announcing the marriage of Miss Margaret Alden Little and William Barton Marsh on Nov. 10 at Chester, Vt. The bride is the daughter of Mrs. William C. Little of the Buckingham Hotel and a sister of Mrs. Cary N. Weisiger Jr. and Alden Little. It was while she and her mother were in New York, where they have spent several winters, that she met her husband, who is an author. She recently was the guest of Mrs. Pevear at Worcester, Mass., who was formerly Miss Mary Case, daughter of Mr. and Mrs. Frank Case of this city, and went from there to be married at Chester. Mr. and Mrs. Marsh are at home at "Redtop Farm," Simonville, Vt., the country home of the bridegroom's parents.

The marriage of Miss Mary Lightner and Nelson Hoke was quietly celebrated Saturday afternoon at Clayton. Miss Lightner is a daughter of Mrs. Irene Lightner and with her mother had been residing with Mrs. Lightner's other daughter, Mrs. Lily C. Parsons of 1 Hortense place. Mr. Hoke is the son of Mr. and Mrs. Charles H. Hoke of 3818 Castleman avenue. The couple are at Hotel Statler temporarily.

On account of a recent death in the family, Mrs. Vincent Price of 5227 Washington boulevard has recalled the invitations for the luncheon and bridge which she was to have given tomorrow in honor of her daughter, Miss Harriet Price.

Mrs. George W. Niedringhaus of 3745 Lindell boulevard will entertain with an informal tea on Thursday afternoon in honor of her daughter-in-law, Mrs. Hayward Niedringhaus who was Miss Lorna Tweedy before her marriage on Sept. 18, at the summer home of her parents in the Adirondacks.

Miss Olga Drexel Dahlgren of New York was the guest of honor at an informal tea given by Mrs. Robert Floyd-Jones and her daughter, Miss Delancey Floyd-Jones of 5007 Waterman avenue, whom she is visiting. About 30 girls called during the afternoon and those who served were Misses Juliette Reyburn, Edith Cates and Annette Washburn of Chicago, who is Miss Reyburn's guest.

The Midland Valley Knitting Unit of the Midland Valley Country Club will give a "White Elephant" party at 8:30 o'clock tomorrow evening. Bridge and 500 will be played. All are requested to bring something to be given as prizes. Proceeds of the party will be used to pay for yarn furnished to those who are knitting for the 138th Regiment (St. Louis regiment).

The Century Boat Club is planning to have a Harvest Dance Thanksgiving evening.

Mrs. George Lockett Edwards of Kirkwood has issued invitations for a luncheon in honor of the Cherniavsky brothers at the St. Louis Women's Club Thursday. This famous Russian musical trio, who will appear in recital at the Kirkwood Country Club Wednesday night, will be the guests of Mr. and Mrs. A. I. Epstein and Marcus Epstein at a tea tomorrow afternoon.

Mr. and Mrs. Samuel Haas of 323 Clara avenue are at Excelsior Springs, Mo., at the Elm Tree Inn.

PURE FOOD BODY BUILDER
Father John's Medicine builds new flesh and strength.—ADV.

STREET CARS TO BE OPERATED ON FREE BRIDGE IN 60 DAYS

East St. Louis Interurban Co. to Get Permit and Maintain 7½-Minute Schedule.

Authorization for the operation of the first street cars on the free bridge will be given by the Municipal Bridge Commission to the East St. Louis Interurban Electric Railway Co. within the next 60 days. Assurance that the corporation would receive a permit were given to Eugene Sweeney, its representative, at yesterday's meeting of the commission.

Sweeney explained that his company would run not fewer than two cars between Seventh street in St. Louis and Tenth street and Piggott avenue in East St. Louis. A schedule of seven and one-half minutes between cars would be maintained at first, Sweeney said.

The permit will continue in force 90 days, when an ordinance must be obtained. No compensation for the city has been fixed by the commission, but a bill pending in the Board of Aldermen provides for a rental charge of 1 cent per revenue passenger.

Dinner Dances at the Bevo Mill
Every Wednesday and Saturday. Gene Rodemich at the piano.—ADV.

Belgian to Lecture Here.

An illustrated lecture on "Civil and Religious Architecture in Belgium" will be delivered tomorrow evening at 8:15 o'clock at the Jefferson Memorial, Lindell boulevard and De Baliviere avenue, by Prof. Victor Horta, A. R. B., dean of the Royal School of Fine Arts, Brussels. The lecture is under the auspices of the St. Louis Society of the Archaeological Institute of America. Admission will be by card.

FINE FOR RHEUMATISM

Musterole Loosens Up Those Stiff Joints—Drives Out Pain

You'll know why thousands use Musterole once you experience the glad relief it gives.

Get a jar at once from the nearest drug store. It is a clean, white ointment, made with the oil of mustard. Better than a mustard plaster and does not blister. Brings ease and comfort while it is being rubbed on!

Musterole is recommended by many doctors and nurses. Millions of jars are used annually for bronchitis, croup, stiff neck, asthma, neuralgia, pleurisy, rheumatism, lumbago, pains and aches of the back or joints, sprains, sore muscles, bruises, chilblains, frosted feet, colds of the chest (it often prevents pneumonia).

30c and 60c jars; hospital size $2.50.

MUSTEROLE
WILL NOT BLISTER
—ADV.

USALYTE
INVERTED
GAS MANTLES

Indestructible

Can be handled like a piece of Cloth. Makes a Beautiful, Brilliant, White Light, Unequaled at any price. Saves ⅓ gas.

Ask for Usalyte
Refuse Substitutes

For sale at all dealers or sent postpaid anywhere at above price. J. I. Robin, Mfr., 130th & Park Av., New York City.

Small Pill
Small Dose
Small Price

FOR
CONSTIPATION

have stood the test of time. Purely vegetable. Wonderfully quick to banish biliousness, headache, indigestion and to clear up a bad complexion.

Genuine bears signature
Brent Good

PALE FACES
Generally indicate a lack of Iron in the Blood
Carter's Iron Pills
Will help this condition

Lowest Prices Our Chief Attraction
Schaper Stores Co.
6TH AND WASHINGTON

$2.50 Play Suit: Soldiers' Suits; sizes 4 to 12 years; special Wednesday. $1.98

69c Boys' Pants: all sizes; special Wednesday. 43c

Turkey Red Pattern Cloths, $1.25

These beautiful Table Covers are regular $2.00 sellers. They come in green also; for Wednesday's sale only (Main Fl.).

Red Bordered Toweling
16-inch; full bleached Toweling; specially reduced for tomorrow's sale, (Main Floor).......... 8⅓c

Fancy Bath Towels
Turkish Bath Towels in colored plaids and stripes; for tomorrow's sale only, (Main Floor).......... 25c

Black Sateen
Black Sateen, in short length but excellent quality; special bargain for tomorrow; yard (Main Floor).. 5c

54-In. Wool Remnants
These are all-wool material and long length; most suitable for suits and dress; tomorrow only, yard.... 79c

All-Wool Challies
All desirable shades in fine all-wool Challies, off the bolt; for tomorrow, yard.......... 79c

Silk Poplin
Fine quality all-silk Poplin, in all shades, off the bolt; for tomorrow's sale only, yard (Main Floor). 49c

SWEATER SALE
At Half the Actual Value

Men's Sweater Coats
Hundreds of them; every size; every style. The city's greatest offering in many a day. All we ask is that you see them. Then you'll buy. Get here early Wednesday. The greatest opportunity of a lifetime. Each.. $1.00

Army Sweaters
Remarkable values in good heavy Jumbo-Knit Sweaters, with large roll collars; the kind that wear and are warm. Get one Wednesday for $2.98

90c 4-YARDS WIDE Linoleum, 37c

100 or more of the latest Fall patterns in extra heavy grade; made of cork, rubber and linseed oil; not a piece in this lot worth less than 90c; some worth $1.10. Special Wednesday only....

60c Linoleum
Wednesday morning we will open our new stock in an extra high grade. Cut from rolls as many yards as wanted, in all latest Fall Patterns, very special.......... 25c

$1.75 Inlaid Linoleum
In extra heavy grade, the patterns through to the back, specially priced Wednesday.......... 69c

Gray Granite Saucepans: triple style; with lid; while one gross lasts, each.......... 19c

Wash Boilers; with lid: special 79c

Double Roasting Pan: blue steel.......... 29c

Coal Hod; reinforced bottom.......... 29c

25c Fry Pans, blue steel ... 15c

Gas Iron: guaranteed; complete with 6 ft. tubing; removable top $1.49

$6 Art Dome: can be used for gas or electric, at.......... $3.98

Dining Room Dome: art glass, new pattern, like picture...... $5.98

Gas Mantles, 5c

$1.50 Doll Baby Bumps: has jointed arms and limbs, movable head. 98c

WOMEN'S SHOE DAY
IN OUR BASEMENT

Women's $3 Shoes—A new lot of Women's Shoes received which can be sold at a ridiculous low figure; every pair a bargain; values up to $3.00. Special (Basement).... $1.49

Children's Shoes — We are offering as a special inducement to our customers for Wednesday a choice assortment of Children's Shoes; in dull and patent leathers. Special (Basement)...... 98c

Women's and Children's 50c Underwear — Good, heavy flat and rib fleece shirts; splendid values while they last (in Basement)...... 23c

Boys' 75c Pants—Made of good dark striped material; sizes up to 16; specially priced for Wednesday (Basement).......... 49c

Rompers, Dresses and Sleepers—Made of good quality flannelette, in pink and blue stripes; all well made; sizes to 6 years. Very special (Basement).......... 29c

Assorted Wash Goods—All kinds of Wash Goods; very pretty for quilt patches; per yard (Basement).......... 3½c

Infants' Soft Soles—A large assortment of Infants' Soft Soles in this lot. Special (Basement). 10c

$1.00 Bed Sheets: 72x90; seamed, but perfect; Tuesday (Basement) 79c

35c Jap Silk—36 inches wide; all colors and black; per yard (Basement).......... 19c

Complete Assortment of Thanksgiving Table Novelties, 1c Up

We Give and Redeem Lamb Stamps
Washington Eighth and St. Charles Sts.
Lindell
DRY GOODS CO.

Men's 65c Neckwear

ABOUT 150 dozen luxurious satin and other splendid silk neckwear, in handsome patterns with wide flowing ends. There are floral and figured designs in a large variety to choose from; each.................. 47c

Boys' $6.00 Suits

BOYS' heavy Norfolk Suits, in brown and gray fancy mixtures; also blue serge. The pants are fully lined and taped seamed; come in all sizes. Special, each.......... $4.95

50c Silk Remnants---Up to 1 Yard Lengths 50c

Short lengths from ⅓ to 1 yard, fancy novelty, printed and brocaded silks and satins, also solid color radium to 36 inches wide, for fancy works, etc.; values to $1.00; choice, length, each....

Silks---Values to $2.45
UNRESTRICTED choice of all our novelty Plaids, fancy and satin stripes, chiffon taffetas, peau de cygnes, gros de londre satins; newest designs on wanted color grounds; 35 to 36 in. wide; special, yard..... $1.50

$1.50 English Serge
Best all-wool Storm Serge, shrunk and sponged, in garnet, cardinal, African and Havana browns, navy, midnight and Copenhagen blues, also black; 42 in. wide; special price, yard....... $1.25

$1.25 Imported Corduroys
English fast pile silk finish Corduroy in twenty popular street shades, also white and black; 27 in. wide; special price, yard 88c

(Street Floor—The Lindell.)

Sample Gloves for Xmas!

A Sale of Women's Gloves, $1.50 & $2.50 Gloves, pr. $1.17

The glove chief just returned from the East, made a wonderful purchase of the very kinds of gloves you will be wanting for Xmas gifts.

If you anticipate your requirements TOMORROW the result will be a great money-saving, and you will always remember "THE LINDELL FOR GLOVES."

The purchase includes gray, suede gloves with self and black embroidered stitching, also gloves in white and tan with plain and embroidered backs. Come in all sizes, and every pair is perfect. Remember $1.50 to $2.50 values choice $1.17 pair.

(Street Floor—The Lindell)

A Sale of Regular $8.50 to $15
Silk and Cloth Skirts

Choice, $4.95

Choice without reserve of all the Skirts from our great purchase of high-class garments at less than the wholesale cost.

Included are finest quality satins, taffetas, poplins, serges and velours, in all colors, also plaids and stripes.

Regular and Extra Sizes to 34-Inch Waist.

(Third Floor—The Lindell.)

A Sale of
Real Leather Hand Bags
Regular $1.98 Value

IN two very popular shapes, grained leather, with round bottom, lined with durable cloth and trimmed with nickel-plated frames with ball knobs and spring lock.......... $1.50

(Street Floor—The Lindell.)

Linens, Domestics, Etc.

16½c Crash Toweling; extra heavy weight; per yard...... 10c

$1.75 All Pure Linen Table Damask; 70 inches wide in a variety of floral patterns; all pure linen; extra weight.......... $1.45

$1.50 All Pure Linen Table Damask; 70 inches wide, in a variety of floral designs; Wednesday.......... $1.15

50c All Pure Linen Pattern Cloths; 72x90; in a variety of patterns; extra heavy weight; special Wednesday.......... $3.95

$1.25 Mercerized Pattern Cloths; hemmed; 1¾ yards square.......... 89c

22½c Plaid Dress Ginghams; 27 inches wide, in a variety of patterns.......... 17½c

16½c Bleached Muslin; 36 inches wide; extra heavy quality; yard.......... 12½c

25c White Shaker Flannel; 36 inches wide; full pieces.......... 18c

2000 Yards of Dress Ginghams; in plain and fancy 27-in.-wide manufacturer's sheet lengths; yard........ 15c

$1.39 Bleached Sheets; 81x90; made of good heavy muslin, some with slight imperfections.......... 95c

47½c Bleached Sheeting; 81 in. wide; a well-known brand; lengths to 2½ yards; yard.......... 29c

(Street Floor—The Lindell)

Women's Hosiery and Underwear

Women's Bronze Fiber Silk Stockings, with high spliced heel and toe; extra special, pair......... 69c

Socks Pair, 17c
A NEW shipment of "MILLER'S" Socks, double heel and toe, and a variety of colors.

75c Stockings Pair, 45c
WOMEN'S black mercerized Stockings, extra sizes; slight irregulars.

$1.25 Vests 98c
WOMEN'S silk-and-wool Vests and Pants; garments on sale; special.

$2.50 Union Suits $1.69
WOMEN'S silk-and-wool Union Suits, Dutch neck, elbow sleeves, ankle lengths.

(Street Floor—The Lindell)

Havana Brown Boots

$3.85

THIS season newest styles, made of very fine quality Havana brown kid, with ivory kid tops; style No. 1A 9-inch Boot, with leather French heels with aluminum plate; style 2A 9-inch Boot, with new military heels; also in this sale are English Walking Shoes in tan, with cloth tops, or gunmetal with gray cloth tops; in all sizes, at $3.85.

(Street Floor—The Lindell)

Toys and Dolls

All Sample Dolls—Slightly Soiled—Half-Price

SPECIAL! 80c Kiddy Kars, are strongly made and easy running. Special 49c

$6.50 Automobiles with rubber tired wheels; painted red $4.95

$3.00 Roller Skates, ball-bearing and easy running; adjustable kind $1.69

Full lines of Velocipedes, Tricycles, Pianos, Electric Trains, Books, Games, Blackboards, etc.

75c Mechanical Train, on Tracks, Engine, Tender and Car, complete...... 49c

45c Doll Go-Carts; folding; made of steel.. 29c

A large square of odds and ends; shopworn toys; choice 5c

Fifth Floor—The Lindell

7c Swift's Pride Soap, 5 Bars, 18c

Pure Aluminum Pie and Cake Pans; 9-inch size; special 10c

69c Pure Aluminum Stew Pans; size 4 pints; flat bottom; heavy gauge 36c

$1 Pure Aluminum Cook Kettles; size 4 pints, with aluminum covers 50c

85c Pure Aluminum Berlin Saucepans; 6 pts.; with alum. covers... 48c

75c Gray Granite Teakettles; size 6 quarts (slight seconds).. 47c

79c Cook Kettles; 4-quart size; best grade blue and white granite, with covers 48c

89c Dishpans; best blue and white granite; 14-quart size ... 69c

$1.50 to $2.50 Coffee Biggins; sizes 1, 2 and 3 quarts; best grade blue and white granite; makes delicious coffee; choice 98c

(Fifth Floor—The Lindell)

Girl Drinks Chloroform.

Miss Gertrude McGee, 17 years old, residing with her sister, Mrs. Joseph Brennan, 5446 North Euclid avenue, drank chloroform at 8 o'clock last night. She said she was tired of life.

We Give Eagle Stamps

ST. LOUIS BARGAIN CENTER
Penny and Gentles
BROADWAY & MORGAN ST.

Bought at Auction

Bankrupt Stock of High-Grade

SKIRTS

of Meyer & Goessling Cloak Co.
717 N. 11th St., St. Louis

at 50c on the Dollar

Hundreds of smart styles, clever pleated and gathered models; innumerable novelty pocket ideas; all the wanted fabrics, wool, jersey, gabardine, poplin, serge and novelties, stripes and plaids; in the season's popular colors; all regular sizes; in two lots:

$5.98 Values $3.45 — $8.75 Values $4.65

$12.50 COATS

Women's and misses' new Coats, lined throughout for warmth; made of kersey, zibeline and novelty mixtures; all sizes..... $7.98

Wash Goods

25c Lining Satin	20c
15c White Flannelette	10c
25c Jap Silk	19c
40c Poplins	25c
49c Serge Suiting	29c

15c Muslin

Bleached, mill remnants, 36 inches wide; soiled and mussed; yard..... 8c

7½c Toweling

Bleached, twilled crash, for kitchen towels; yard..... 5c

Underwear, Hosiery, Etc.

Owing to need of room for Holiday Goods, we purpose to clean up all odds and ends in Underwear, Shirts, Hosiery and Neckwear.

- Men's Dress Shirts—
- Men's Work Shirts—
- Men's Underwear
- Women's Ribbed Vests—
- Women's Silk Hose—
- Men's Shirts and Drawers—
- Men's Neckwear—
- Children's Union Suits—

Values Up to $1.50 Each **59c**

$1.75 Velvets

36 inches wide; big mill purchase of silk finish costume velvets; worth up to $2; colors and black; good mill lengths; yd **95c**

50c Dress Goods

Odd lot of good Dress Goods in serges, granite cloths, gabardines, poplar cloths and cashmeres. Remnants, yard....... **25c**

$3 Silk Plush

Black, lustrous, soft silk Plush; used so much for scarfs and collars; yard... **$1.98**

Infants' $5.00 Sweater Sets

$4.25

Three-piece Sweater Set, in white and colors; pure wool; $5.00 value, at $4.25.

Infants' $3.00 White Corduroy Coats; special.... **$1.98**

Infants' 50c Long Slips; special........ **25c**

$4 & $4.50 Shoes, $2.95

$2.95

Received another shipment of Women's $4.00 and $4.50 new Fall Shoes in dull and patent leathers. Included are several hundred pairs of new Novelty Boots in gray and brown at......... **$2.95**

Growing Girls' and Misses' $2.50 and $3 Regular and High Cut Patent and Dull Shoes. Included are several hundred pairs of patent leather Dress Shoes, with white tops, at **$1.95** and.......... **$1.69**

Fleisher's Yarns

Four-Fold Germantown Zephyr in nearly all shades; per skein... **29c**

Gold Braid

Bright gold and old gold; also steel effects and silver, yard... **25c**

$6 Bed Blankets

200 pairs wool finish Blankets; large size, 72x80, White, Tan and Gray heavy weight, soft finish, Pair, **$3.98**

$1 Beaded Bags

Made of all-silk moire, with brocaded linings and steel beaded designs..... **49c**

50c Neckw'r

Samples of beautiful Lace Collars and sets; newest styles...... **25c**

50c Linoleum

Felt Linoleum cut from roll; as many yards as desired; choice woods, floral or fancy block patterns; sq. yd. **29c**

75c Linoleum

Just arrived—large lot of cork mill remnant; come four yards wide; elegant patterns; per square yard......... **46c**

59c Frying Pans

Extra large size Frying Pans, with long handles; big bargains; will close out. special, only.......... **19c**

35c Feather Dusters

Large-size Feather Dusters, with long handles; regular 35c value; Wednesday, 2 for 35c; or, each..... **18c**

MRS. FISKE SMOKES CIGARS IN NEW PLAY

Noted Actress Appears in Trousers in Title Role of "Madame Sand."

By Leased Wire From the New York Bureau of the Post-Dispatch.

NEW YORK, Nov. 20.—Years ago, on the stage of the old Lyceum Theater, Miss Annie Russell appeared to smoke a very ordinary cigar. Last night, on the stage of the Criterion Theater, Mrs. Minnie Maddern Fiske really smoked two cigars, very long and black. In addition, in the second act, she wore the garments common to the sterner sex, and the smart, artistic set of France in the early 1830s.

Mrs. Fiske accomplished these two feats, new to her, in the process of creating the role of Armantine Lucile Auroro, Baroness Dudevant, alias George Sand, in Phillip Moeller's three-act drama, "Madame Sand." It has to be said that her performance of this trying part was highly entertaining, thoroughly artistic and far less sensational than might be expected from the incidentals just made of record here.

Mr. Moeller said in his brief curtain speech after the second act that Mrs. Fiske had made his play. The declaration was literally true. This fine actress brought to the title role intelligence, spirit, fervor and courage, this final quality being essential to the coarser phases of a character which the dramatist had portrayed with the extreme of frankness.

A Seeker for "Copy."

Calling his piece a biographical comedy, Mr. Moeller had made it rather, it seemed, an ironic comedy. He displayed a George Sand, who, appearing to hold life as all passion, treated it as all "copy." He dictated a scenario for her next novel at the supper table with her lover. He interrupted a love tete-a-tete to make note of a fine phrase. He must remember her farewell to De Musset for a scene in her book. And this concept that of one who, changing her love with frequency, was always a utilitarian in love, was the concept to which Mrs. Fiske acted faithfully. This involved some loss to the ordinary idea of George Sand. For one thing, it made her a woman whose fascination for men, and particularly for the boyish De Musset, it was impossible fo understand.

In frankness was the chief cleverness of Mr. Moeller's dramatic work. The lines that made the laughs were those bespeaking the laxness and the pervading immorality of the times in which they were ostensibly played. The play itself reeked of these times and their customs. This is to say that it was truth. But the value of such truth, for the purposes and the literature of the open stage, may be a just subject of debate.

Mrs. Fiske was most capably supported by Jose Ruben, who looked and languished and finally repented in the role of Alfred de Musset. Ferdinand Gottschalk as Heine, Owen Meech as Liszt and Alfred Cross as Chopin, were among the other principals taken from life. Into the Venice scene, after the elopement with De Musset, a Dr. Pagello was introduced as the poet's successor in the heart of the changeful George, and this poet was played by John Davidson.

Scenes and Characters.

The scenes of "Madame Sand" are mounted, by acts, in the Latin Quarter of Paris, in an apartment in Venice and in the Baron de Rothschild's reception room in Paris. Into the first act, on the eve of the elopement to Venice, Alfred de Musset's mother, played by Muriel Hope, intruded herself in the endeavor to save her boy. The argument by which Madame Sand induced her to go, leaving Alfred and George her blessing, was one of the things in Mr. Moeller's play that one could not find out.

A concealed orchestra played delicate musical numbers by Mozart, Chopin, Mendelssohn, Beethoven and Liszt. Through these the large audience, which cheered Mrs. Fiske to the echo, chatted with diverting indifference.

Lew Dockstader Delves Into Antiquity at the Orpheum.

Next thing we hear of, some college will be electing Lew Dockstader its professor of ancient history. Lew, appearing in Caucasian countenance at the Orpheum Theater this week, is giving a monologue revue of the Ford peace expedition and the military ambitions of Col. Roosevelt. Just to show that he is posted on modern matters as well, he later gets down to the Liberty Loan, Hooverism and the personal history of Rasputin, besides local references to the free bridge situation and the postmastership. When you think Lew is leading up to a joke, you find he is talking seriously, and when you think it is a case of "all joking aside," he begins to scatter the more or less merry quiplets.

Elizabeth Murray, dependable entertainer, sings Irish and other songs enjoyably, and employs no camouflage as to her gray hairs. Her story of the Irish sentry at Camp Funston got the best laugh of anything on the bill yesterday afternoon

Austin Webb and four others have an interesting sketch entitled "Hit the Trail," in which Webb represents a succesful evangelist. The moral is that conscience not only makes cowards of us all, but may make honest men of us. An interpretative dancer, Santi, modestly admits that she has "the most wonderful arms in the world," but permits those who may become weary of the arms to gaze on her undraped lower limbs. Some parts of her cobra dance really suggest the serpentine, but her digital volplaning grows wearisome. Alta Kron, who is very pretty and has a good voice, sings three songs as a part of this dancing act. Mullen and Coogan start their nonsense act with the outworn "I Don't Want to Get Well," but they have one new joke. "She's such a thin girl," one of them says, "we call her Tuesday." "Why?" his partner asks, and he replies, "Because she's meatless."

"Rubeville" is a small-town band concert, with rather too much talk between the numbers. The act entitled "The Girl and the Dancing Fool" is repulsive. So beautiful a theater as the Orpheum was surely not built for such loutish displays.

Woman Robed on Street Car.

Mrs. Frank Lindhorst of 4436 Harris avenue, told the police that a handbag containing three rings valued at $250, was taken from her lap when she was riding on a Grand car from Kossuth avenue to Wyoming street yesterday afternoon.

McK&R
CALOX
THE OXYGEN TOOTH POWDER
Cleans-Whitens-Preserves

Be-

More again tomorrow.
It's not come off yet.

"Pointed Shoes a National Menace"

SO say the officers who have been passing upon recruits. They have found that pointed shoes inevitably cause flat feet, corns, bunions, ingrowing nails, bent bones.

As a patriotic American it is your duty to give up this deforming, crippling footwear. Get into Educators—shoes built by scientists to "let the feet grow as they should." Get your *whole family* to wear them. Educators are

Made for MEN, WOMEN, CHILDREN

LOOK for **Educator** branded on the sole. It is not an Educator shoe unless stamped thus. There can be no protection stronger than this trade mark, for it means that behind every part of the shoe stands a responsible manufacturer — Rice & Hutchins, Inc., 15 High street, Boston, Mass.

RICE & HUTCHINS
EDUCATOR SHOE

Unless branded thus on the sole it is not an Educator.

Dull Calf Lace Educator for Children.

Garland's

Tremendous Sacrifice of SUITS

Extreme Cases Call for Extreme Remedies

$18.75 Involving Over 300 Winter Suits, Values $25, $29.50, $35 and $39.50 Choice Wednesday and Thursday **$18.75**

It's a Matter of Policy

NO TWO ARTISTS ever paint a picture the same, even though working from the same subject. No two HISTORIANS, writing on the same narrative, ever write the same. No two GENERALS ever use the same tactics or strategy, yet striving for the same END. And so on in every calling, every enterprise, every undertaking—even in retail MERCHANDISING.

IN MERCHANDISING, our policy differs from most stores. Take the conditions we're facing NOW—too many SUITS, by 300 or 400, in our $25.00, $29.50, $35.00 and $39.50 lines.

IF we could be satisfied with selling 30, 40 or 50 of these Suits a day, in addition to what we sell in the higher-priced lines, we could dispose of them ALL within the next two or three weeks, without reducing the prices A DOLLAR.

BUT THAT IS NOT OUR POLICY. A quick turn of stocks—weekly STOCK renewals—THAT'S the policy here—and that's why we're going to sell these 300 or 400 $25 to $39.50 Suits for **$18.75**. We want to sell them all in two days.

BEAR IN MIND, these Suits have not worn out their welcome. They haven't been here LONG enough for that. Some of them were received the last three or four days. BUT we have got too many Suits at $25, $35 and $39.50—THAT'S the story. THAT'S the explanation of the TREMENDOUS REDUCTIONS.

Broadcloth Suits, wool velour, burella, men's-wear serge, poplin, gabardine, in such popular colors as taupe, brown, green and blue, in various shades plum, tan and black. Fur trimming on some; others, braid, velvet and button trimmed and plain tailored. All sizes to 44 bust.

A collection of Suits that takes in such a wide range of styles, materials and colors that every woman and miss will be interested. Values that are so far removed from the price that anyone who comes here tomorrow or Thursday will have her Winter Suit question easy of solution.

COATS

And the Very Newest--Special

$29.50

Were you buying a Coat in New York today, you would make your choice from the very same new styles as we shall offer you tomorrow—for there is nothing any newer. Fashion's last word in style, cut and finish—choicest shades—new features—many of them fashionably trimmed with luxurious furs. Most exceptional values. Developed in

New Pom Poms — Velours — Broadcloths — Silvertones — Burellas and Crystal Cloths

Pom Pom in amethyst, plum, hunters' green and brown **$29.50**

Suede Velour in plum, amethyst, brown and hunters' green; coney trimmed. **$29.50**

Fur Special

Wednesday You Are Offered Choice of 65 Handsome $35.00 and and $39.50 Fox and Wolf Scarfs

The finest Scarfs which we have been able to offer at this popular price in many a day. **$25**

Beautiful large silky pelts, every one perfect and beautifully lined and finished in the newest modes. Every correct color—black, taupe and pearl gray, Victoria, Kamchatka and poiret brown.

A real fur-buying opportunity.

THOMAS W. GARLAND — 409-11-13 Broadway

How To Relieve Head Noises

GOOD ADVICE FOR THOSE WHO FEAR DEAFNESS.

People who are growing hard of hearing and who experience a stuffy feeling of pressure against their ear drums accompanied by buzzing, rumbling sounds in their head like water falling or steam escaping should take prompt and effective measures to stop this trouble. Head noises are almost invariably the forerunners of complete or partial deafness, and most deaf people suffer from them constantly. Sometimes these head noises become so distracting and nerve-racking, with their never ceasing "hum," they drive the sufferer almost frantic and complete nervous breakdown may result.

Thanks to a remarkable prescription, it is now possible to lessen the severity of these head noises and often completely overcome them, and with the disappearing of the head noises the hearing also greatly improves, and very frequently can be restored to normal. It can be easily prepared at home, and we believe is a most effective treatment for this trouble. From your druggist secure 1 oz. Parmint (double strength), take this home and add to it ¼ pint of hot water and 4 ounces of granulated sugar. Stir until dissolved. Take one tablespoonful four times a day. Parmint is used in this way not only to reduce by tonic action the inflammation and swelling in the Eustachian Tubes, and thus to equalize the air pressure on the drum, but to correct any excess of secretions in the middle ear, and the results it gives are usually quick and effective.

Every person who has catarrh in any form should give this recipe a trial.—ADV.

A Smooth, White Skin That Defies Weather

During the coming months of biting winds and intense cold, you who would keep your skins smooth, white and velvety should turn your attention to mercolized wax. Nothing else will so effectively remove a chapped, roughened or discolored surface. By gradually absorbing the weather-beaten cuticle, the complexion is kept in perfect condition, and even the beauty of expression appears more pronounced.

If your skin be blotchy, pimply, freckled, coarse, sallow or over-red, why not shed it? One ounce of ordinary mercolized wax, to be had at any druggist's, will completely transform the most unsightly complexion in less than a fortnight. Use the wax nightly, like cold cream, washing it off mornings.—ADV.

Argentine Railway Strike Settled.

BUENOS AIRES, Monday, Nov. 19.—The strike of railway men on the Western and State railways has been settled.

B. M. FRANK

Cut Price GROCERY and MEAT MARKET

Southwest Corner 13th and O'Fallon Sts.

Cornet's Old Place.
Positively No Goods Delivered at These Prices.

These Prices Good for This Week Only

Lee Avenue Car Passes the Doors.
For Any Information Call
Central 685 Olive 3312

Camp Brand Tomatoes, No. 3 can....15c
Broadway Brand Tomatoes, No. 2 can....2 for 25c
Red Rose Kidney Beans, No. 2 can....10c
Van Camp Kidney Beans, No. 1 can....5c
Alice Brand Pork and Beans, No 3 can....15c
Snider's Catsup, large bottle...19c
Baker's Fresh Grated Cocoanut, No. 1 can....9c
Fresh Alaska Salmon, tall can 16c
Cupid Brand Syrup, No. 3 can, regular 30c value....17c
Good Eggs, per dozen....36c
Sinbad Coffee, 1-lb. can, per can.26c
Eagle Milk, per can....17¼c
Snider's Tomato Soup, tall cans.11c
Postum Cereal, No. 1 package..19c
Pet, Wilson or Carnation Milk, large cans....2 for 25c
Pet, Wilson, or Carnation Milk, small cans....4 for 25c
Good Santos Coffee...3 pounds 50c
Good Mixed Tea, per pound....27c
Shephard's Jack Frost, or Rumford's Baking Powder, 1-lb. can....19c
Shinola, or 2-in-1 Shoe Polish, any color....7c
Italian Spaghetti, Macaroni, or Noodles....3 pounds 25c
Extracts — Chamberlain's or any brand, any flavor, large bottles....2 for 15c
Mazola Oil, gallon can....$1.89
Hand Picked Michigan Navy Beans, per pound....16c
California Lima Beans, per lb..16c
Green Peas, per pound....15c
Black Eye Peas, per pound....12c
Good Creamery, per pound....30c
Sweet Home Flour, 24-lb. sack.$1.35
Imported Russian Tea, regular 20c package....6c
Saylor Brand Pickles, sweet, sour or mixed, quart jars, regular 30c value; our price....16c
Mustard, large jars, 10c; glasses, 4 for 15c
Washington Corn Flakes..2 for 17c
Campbell's Soups, any kind....10c
Sweepstake Brand Matches.5 for 5c

MEATS

Chuck Roast, per pound....12¼c
Soup Meat, per pound....12½c
Sugar Cured Bacon, per pound..35c
Beef Steak, any kind, per pound.15c
Smoked Hams, per pound....30c

SUGAR—3 LBS., 25c WITH GROCERIES

Brooms, large size, 22-lb. weight, regular 75c; our price....49c
Washboard, large size, regular 50c; our price....29c
Vulcanol Stove Polish....3 for 11c
Peters' Paste Shoe Polish...3 for 11c
Blacknee or Dainty Stove Polish.6c
Globe Premium Family Soap. 6 for 28c
Pearl Soap....6 for 25c
Star Soap....5c
9 O'Clock Washing Powder.3 for 10c
Clean Easy Soap....6 for 25c
Staufer's Laundry Tablets, or Fen's Washeo, or Anti Stick...3 for 10c
Argo Starch....6 for 29c
Red Star Vegetable Soap, 3 in box, regular 25c; our price....12c
Crystal White Soap....6 for 27c
Lutz Naphtha Soap....5c
Climax Soap....7 for 25c
Rub-No-More Soap Chips, pkg....5c
Snow Boy or Grandma Washing Powder....6 for 25c
Kitchen or Japo Klenzer...3 for 10c
Keen Klenzer....2 for 5c

WE RESERVE THE RIGHT TO LIMIT SOME OF THESE GOODS

Every Home Should Have a Piano

Music will help to keep you youthful and vivacious

PLAYER-PIANO $395

Full-size piano, with full 88-note, up-to-date action. Well made and handsomely finished. Bench, year's tuning and music free.

Conroy's
1100 OLIVE ST.

Please send me a complete description of your $395 Player-Piano; also details of easy-payment plan.

Name ....

Address ....

4 JURORS CHOSEN IN MRS. DE SAULLES TRIAL FOR MURDER

All Are More Than 50 Years Old and Heads of Families.

GROUNDS FOR DEFENSE

Questions Indicate Plea of Temporary Insanity Will Be Offered.

MINEOLA, N. Y., Nov. 20.—Only four jurors had been selected for the trial of Mrs. Bianca de Saulles for the murder of her divorced husband, John L. de Saulles, Yale athlete and clubman, when the case was resumed here today. There were indications that the other eight men would be chosen and the taking of testimony begun before the afternoon recess.

Among those who attorneys for both sides have announced will be called as witnesses is Lewis C. Thompson, described by Henry A. Uterhart, counsel for the defense as a "physiologist chemist." What he will have to say regarding Mrs. de Saulles' mental condition at the time of the shooting, Uterhart has intimated will be second only in importance to the story of the abused mother love, which will come from the defendant herself.

All doubt as to the grounds upon which the defense will base its plea for an acquittal were removed by Uterhart's questions to prospective jurors during yesterday's opening sessions of the trial. These indicated that he will endeavor to prove that on Aug. 3, the date of the shooting, De Saulles "borrowed" his 4-year-old son, then in his mother's custody, in anticipation of a visit by the boy's grandfather; that De Saulles promised to return the child to its home that evening; that when he violated that promise the defendant motored to his home, near Westbury, Long Island, became mentally irresponsible through the tensity of her mother love and her former husband's indifference to her pleas and while in that state committed the shooting for which she is being tried.

Yesterday's proceedings showed that counsel for both sides favor a jury composed of men of mature years—preferably men who have children. The four jurors chosen yesterday were all more than 50 years old and the heads of families.

2 MORE ST. LOUISANS APPOINTED

H. M. Morgan and Paul Bakewell Jr. to Aid Mitchell Palmer.

Two more St. Louisans, making four in all, have been appointed to positions in the department of A. Mitchell Palmer, custodian of alien enemy property and will spend most of their time in Washington in connection with the work. Herbert M. Morgan, secretary of the American Trust Co., will depart this week, to become assistant to J. Lionberger Davis, who resigned from the presidency of the Chamber of Commerce to become Palmer's chief assistant. Boyle Rhodes of Markham & Co. went to Washington last week to join Palmer's staff, and Paul Bakewell Jr., an attorney, of 4516 Lindell boulevard, has accepted a position as counsel for the department.

KARL JORN WINS CITIZENSHIP

Tenor's Application Granted After Being Opposed Several Times.

NEW YORK, Nov. 20.—After having been opposed several times, Karl Edward Heinrich Jorn, a tenor of the Metropolitan Opera Company, was successful yesterday in persuading Supreme Court Justice Donnelly to grant him American citizenship. His wife, three sons and two daughters have been making their home in Berlin and the authorities had asserted they had made a rule for the war period to bar from citizenship men whose families continued in an enemy country.

Jorn told the Court he planned to sue for divorce when the war was over.

Keeping the Quality Up.

Laxative Bromo Quinine, the World-Famous Cure for Colds and Grip, is now 30c per box. On account of the advance in the price of the six different Medicinal, Concentrated Extracts and Chemicals contained in Laxative Bromo Quinine, it was necessary to increase the price to the Druggist. It has stood the test for a Quarter of a Century. It is used by every Civilized Nation.—ADV.

CONCRETE ALLEYS CONSIDERED

Otto Kubotzki of 6240 Arundel place and John P. Chambers of 6514 Berthold avenue, in a subdivision known as Oakland terrace, today presented to the Board of Public Service a third petition asking that alleys in that neighborhood be paved with concrete. They presented similar petitions last March and last July.

President Kinsey of the board told them the question of paving alleys with concrete is under consideration, but no decision has been reached. Thirty other petitions for concrete paving of alleys are in the hands of the board.

It's not too late for our special funeral spray, $2.50 each. Grimm & Gorly.—ADV.

Kills Two Children, Shoots Self.

MOUNT PLEASANT, Pa., Nov. 20.—Singling them out in the order of their age, Mrs. Emma Hausele, 29 years old, shot and killed two of her children, probably fatally wounded two others, and then turned the revolver on herself, inflicting a wound that may prove fatal.

Fishermen's Profits Doubled.

ST. JOHNS, N. F., Nov. 20.—War conditions have operated to give Newfoundland almost a monopoly of Southern European markets for codfish. The high price prevailing for the product has virtually doubled the profits of fishing interests during the season just closed, as compared with last year.

Posses Capture Bank Robers.

COFFEYVILLE, Kan., Nov. 20.—The two men who robbed the Liberty State Bank of $3600 were captured yesterday near Angola, Kan., by posses from Liberty and Angola. Thirty-one-hundred dollars was recovered, the remaining $500 having been thrown into a creek by the robbers. The capture was effected without firing a shot.

How can you know where the best picture plays are being shown?

The theatres that show them are doing their best to let you know, by displaying these two marks in their local newspaper advertisements and at the entrance of their theatres.

TRADE MARK Paramount Pictures

TRADE MARK ARTCRAFT PICTURES

FAMOUS PLAYERS-LASKY CORPORATION
ADOLPH ZUKOR Pres. JESSE L. LASKY Vice Pres. CECIL B. DE MILLE Director General
NEW YORK

Step up to *To-day*

SAFETY FOR SAVINGS

By successfully withstanding the financial crises of three-quarters of a century, including the critical Civil War period, Boatmen's Bank, the oldest bank in Missouri, has proved its enduring strength in unmistakable manner.

Boatmen's Bank solicits your savings account on its clean record of serving St. Louisans honorably, consistently and well since 1847.

Boatmen's savings accounts are protected by Boatmen's own vast resources and permanency—and, of course, by the rigid laws and supervision under which present day banks operate.

One Dollar, One Minute and No Red Tape Open a Savings Account at Window 14

Missouri's Oldest Bank

BOATMEN'S BANK
BROADWAY AND OLIVE

REGULATION Army Footwear

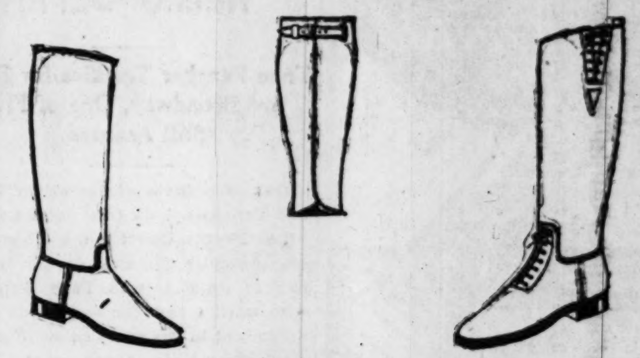

We're thoroughly prepared to equip both officers and privates with all needed articles of footwear. All our army goods are STANDARD—of the usual Swope quality—priced consistently low. And Swope's efficient fitting service should not be overlooked.

The "Doughboy" Officers' Shoe is $11.50
Cordovan Service Shoe, $12.00
Regulation Army Shoe, $6.00

Army Boots, up from $25 Leather Puttees, up from $5
Field Boots, up from $25 Cordovan Puttees, up from $16
Boot Jacks, at....$1.25 Canvas Puttees....$1.75
Boot Hooks, $1.00

Pure Wool Sox at $1.25

Exceptional quality and value. Of pure white English wool—soft and durable

Swope Shoe Co.
OLIVE AT 10th ST.

Liberty Bonds Accepted as Cash — *Great Three-Day Sale*

Bedell
In Washington Ave. at Seventh

1000 Luxurious Winter Coats In Sensational Three-Day Sale

Commencing Tomorrow, Wednesday, at 9 A. M. And What a Sale It Will Be! Come Early!

$15 $19.75 $25 $29.75 $39.75

Coats at a saving of from $7.50 to $20.00---and the double advantage of selecting from a thousand coats---representing the last minute favorite models for women of all tastes.

An Event of Intense Interest

This supreme coat event is certain to attract every thinking woman of St. Louis. Most welcome of all will this be to those who have been around comparing—who know values. How they will appreciate these values.

Values $22.50 to $59.75

Coats—

Of Bolivas, Pom Poms, Velours, Burellas, Broadcloth, Silk Plush, Cheviot, Duvet de Laines, Duvetynes and other fashionable, warm and altogether desirable coatings.

The Season's Greatest Values

Trimmings of Hudson Seal, Natural or dyed Raccoon, Black Opossum, Nutria, Kit Coney, Wolf, Plush, Velvet Inlay or Self Material.

Linings of Plain Silks, Fancy Colored Striped Silks or Sol's Satin — warmly interlined.

Colors—Navy Blue, Brown, Green, Plum, Taupe, Burgundy, Pekin Blue, Gray, Mixtures and Blacks. Sizes from Misses' 14 years up to Women's 40.

Sale at 9 A.M.---Second Floor---None Sent C. O. D. Without Deposit---No Charge Approvals

No Charge for Alterations

Use Dent-emet Daily

Contains EMETINE, a valuable scientific discovery.

Dent-emet is a specific safeguard against the inroads of health-destroying Pyorrhea.

A wonderful healer for sore mouth and gums.

Dent-emet will keep healthy teeth smooth and white without scratching the enamel.

A week's trial will convince you of its superior qualities as a dentifrice for daily use.

At all druggists' in large tubes, 50c

Get a free TRIAL tube from your druggist or direct from us.

SULTAN DRUG COMPANY. Sole Mfrs.: Fred W. Sultan, Ph. G., Pres. 112 N. Second Street Saint Louis, Mo.

High and Low Rich and Poor

People in every class are agreed that there is ONE rubber heel that gives absolute satisfaction—SLIPKNOT. There's no "hard feelings" when you wear SLIPKNOTS. Wear? You bet they do.

Manufactured by Plymouth Rubber Co., Canton, Mass.

Put on by All Shoe Repair Shops

SLIPKNOT RUBBER HEELS

NUXATED IRON

"Gee! That Nuxated Iron Works Like Magic"

Makes Strong Vigorous Iron Men and Beautiful, Healthy Rosy-Cheeked Women and Children.

Dr. James Louis Beyea, for fifteen years Adjunct Professor New York Homeopathic Medical College says—There is nothing like organic iron—Nuxated Iron—to put youthful strength and power into the veins of the weak, run-down, infirm or aged. To be absolutely sure that my patients get real organic iron and not some form of the metallic variety, I always prescribe Nuxated Iron in its original packages. Nuxated Iron will increase the strength and endurance of weak, nervous run-down folks 100% in two weeks time in many instances. Dispensed by all druggists.

—ADV.

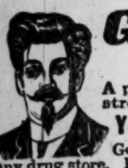

Gray Hair? Use BARBO

A preparation of great merit for streaked, faded or gray hair.

You Can Make It Yourself

Get a box of Barbo Compound at any drug store. Directions for making and use come in each box. Costs little and easy to make.

Let Cuticura Soap Keep Your Face Fresh and Young

New, Positive Treatment to Remove Hair or Fuzz

(Beauty Notes)

Women are fast learning the value of the use of delatone for removing hair or fuzz from face, neck or arms. A paste is made with some powdered delatone and water and spread on the hairy surface. In 2 or 3 minutes it is rubbed off, the skin washed and every bit of hair has disappeared. No failure will result if you are careful to buy genuine delatone.—ADV.

WHEN YOUR SPRINGS BREAK PUT VULCAN ON

HERE IN STOCK FOR YOUR CAR NOW

JENKINS VULCAN SPRING CO., 1402 Chestnut St., St. Louis

MAN DISMISSED AT RIOT TRIAL HELPS DEFENSE

Tobe Fancher Testifies for Richard Broadway, One of Five Still Accused.

One of today's witnesses for Richard Brockway, on trial in the Belleville Circuit Court on a charge of conspiracy in the East St. Louis race riot of July 2, was Tobe Fancher, who until a few days ago was a codefendant in the same case. Fancher was one of the three whose cases were dismissed after the prosecution had finished its testimony. Five white men, including Brockway, are now being tried.

Fancher said he went with Brockway, at Brockway's invitation, to the meeting in Labor Temple Hall on the morning of July 2. He said Brockway, in his speech, advised white men not to go south of Broadway, saying that the negroes were armed and would kill them. He said a home protective league was talked of, but that nothing was said as to attacking negroes.

Fancher told of leaving the hall with Brockway, and said they met 100 or more men coming from the stockyards, who were noisy. He said he and Brockway remained together until they got to the fish market. Fancher said he did not hear Brockway tell anyone to return to the hall in the afternoon. The hall, he said, was a small second-story room.

Other Defense Witnesses.

Theodore Smith, a real estate dealer, told of seeing a negro shot on Collinsville avenue by two men who had come north from Broadway. This was intended to counteract previous testimony against Brockway, who, the defense contends, was walking south at that time. Patrolman James J. Adamson testified for the defense that he saw Brockway and Fancher walking south on Collinsville avenue toward Broadway.

Dr. Edgar H. Little, postmaster, and Henry Dorn, his assistant, testified that Brockway, in conversations with them at noon, had said "Isn't this awful?" The Posmaster said Brockway had asked him to appeal to the Governor to declare martial law, so that stores would be closed and people would stay off the streets. Dorn said Brockway saw a negro standing in a place which he thought dangerous and that Brockway asked a soldier to go and warn him to leave the vicinity. The soldier replied that he had no gun, and Brockway said, according to Dorn, that he, too, was unarmed.

Saw Men Flourish Revolver.

Dorn said that, when Brockway said "Isn't this awful?" he replied "It's hell." He was asked why he said this, as he (Dorn) had previously said he saw no acts of violence. Dorn then remembered that he had seen a man flourish a revolver in a street car window, and said that was what he considered "hell."

The case is expected to go to the jury tomorrow afternoon.

Brockway, testifying in his own behalf yesterday afternoon, denied having made statements attributed to him i a report of his testimony at the Coroner's inquest. State's Attorney Schaumleffel asked Brockway if he had not testified at the inquest that the men at the morning meeting in Labor Temple Hall had an agreement to meet there again, and that he told them to be back at 3 p. m. Brockway denied this.

Denies Seeing Negroes Beaten.

He also denied he had testified that he saw the crowd taking a prisoner away from a policeman. Brockway testified he had been at Broadway and Collinsville avenue between 2:30 and 3 p. m. He said he did not see any negroes beaten there. Schaumleffel endeavored to show that negroes were beaten within 50 feet of where Brockway said he stood at that time.

Brockway said he had known the negroes in the south end of town were armed, two or three weeks before the riot, but had not reported this to any official.

In his direct testimony Brockway told of his movements until 3 p. m., the day of the riot, setting forth the places he had visited attending to his work. He then went home and stayed there until 6 p. m., he said. With his wife, he visited some friends. They returned home at 8 o'clock and had some callers, Brockway testified.

Heard Shooting of Negro.

Earlier in his testimony Brockway told of hearing shots fired while he was in a fish market at Broadway and Collinsville avenue, after the meeting at Labor Temple Hall. He learned later that a negro had been shot here, he said.

"I then went across the street, where I met Jerry Sullivan, Corporation Counselor of East St. Louis," he related. "I remarked to Sullivan that conditions looked bad and asked him if the soldiers had arrived yet. He told me he had heard they were at the depot then.

"Earlier in the day I had warned a saloon keeper to keep his negro porters inside. I also told some conductors not to haul negroes from St. Louis and not to bring them into the downtown district from the residence sections. I told them if they did get negroes on their cars, not to stop in the downtown section."

Denies "Trying to Start Something."

Brockway denied he had made the remark that "he had tried to start something" early on the morning of the riot, as had been testified by Miss Helen Turner, a stenographer in the street railway office.

Four conductors corroborated Brockway's testimony that he had instructed them not to haul negroes into the downtown district. Edward P. McCracken of East St. Louis testified he was working on the track of the street railway company the day of the riot, and that Brockway advised two negroes working with him to go to the city hall for safety. The mob was operating near them then, McCracken said.

No Raise In Price Of This Great Remedy

HILL'S CASCARA BROMIDE QUININE

The standard cold cure for 20 years—in tablet form—safe, sure, no opiates—cures cold in 24 hours—grip in 3 days. Money back if it fails. Get the genuine box with Red top and Mr. Hill's picture on it. Costs less, gives more, saves money. 24 Tablets for 25c.

At Any Drug Store

Mention Post-Dispatch in answering this advertisement.

RELIEVES THAT WHEEZY COLD

Proper time to check a cough is at the first symptom. Delay is dangerous.

If you are still neglecting your cough, the sensible thing is to stop taking chances and begin taking Dr. Bell's Pine-Tar-Honey.

Treatment with this effective balsam remedy should give you quick relief. You will notice its soothing effect on the air passages from the first dose. As its name implies, it contains ingredients proved to allay inflammation, quiet coughing and tickling in the throat, and to loosen and expel the phlegm. Don't lose time from your work.

Take a dose of Dr. Bell's Pine-Tar-Honey promptly and regularly as directed. Your cold or cough will be broken up, and its ill-effects thrown off. The taste is so pleasant, children take it readily.

Tear this ad. out and take it to your druggist with 25c and he will give you the genuine Dr. Bell's Pine-Tar-Honey.—ADV.

WILL GIVE LECTURE ON RUSSIA

Former Czar's Bodyguard to Talk at Washington U. Next Tuesday.

Lieutenant-Colonel M. Swartzkopensky, former officer of the guards in the Russian army and personal bodyguard of Czar Nicholas, will lecture next Tuesday night in the auditorium of the Washington University Medical School, Euclid and Scott avenues, on "Russia of Yesterday and Today.

Col. Swartzkopensky was exiled to Siberia for life for refusing to order his troops to shoot unoffending citizens. He walked 2500 miles in shackles to enter upon his exile, spent one year in a dungeon, escaped and was befriended by Court Leo Tolstoy, whose secret guest he was for several weeks. After extended travels in various countries he returned to Russia in disguise and aided in the revolutionary movement.

Allied Munitions Ministers Meet.

PARIS, Nov. 20.—Winston Spencer Churchill, Louis Loucheur and Gen. Dallolio, the British, French and Italian Ministers of Munitions, held a conference yesterday at the Ministry of Munitions here.

The Autopiano

has many and varied uses—as a song accompaniment—for dancing—for playing the classics—Grand Opera selections—the latest topical "hit"—a stirring march or patriotic chorus,

The Autopiano has no equal

Can be played by anyone.

Liberty Loan Bonds accepted as first or full payment of one of instruments.

Easy Payments.

CONROY'S 1100 Olive St.

$1.00 Cash $1.00 a Month

Newest Charter Oak

Down-Draft Hot-Blast

Best Heater Value on the Market

THE fact that this Heater is the product of the Charter Oak Stove and Range Co. is a guarantee of quality and worth—it is built on the newest down-draft, hot-blast principle—burns any kind of fuel—never clinkers—will hold its fire overnight—and can be relied upon to give the very best service and satisfaction in every way. Specially priced at................ $13.75

MAY, STERN & CO.

Corner Twelfth and Olive

We Give Eagle Stamps

Sensenbrenner's

SIXTH AND ST. CHARLES

WEDNESDAY—ONLY

A Sensation in Fashionable

WAISTS

$5, $5.95 & $6.95 Georgettes
$5 and $5.95 Crepe de Chines

$3.89

Instead of waiting until the usual "cut-price" time in January we are sacrificing our finest Blouses NOW—immediate buying means a full season's wear and "January" savings. Why not give Waists as Christmas presents?

Styles---

Tailored and Dressy. Many lavishly trimmed with lace or embroidery—or prettily beaded. Novel and effective collars, new sleeves and cuffs are features. Hundreds of models of every conceivable character.

Colors---

Taupe, Burgundy, Nile and Russian green, bisque, silver gray, brown, coral, navy and black—as well as a full variety of select styles in the ever popular flesh and white; sizes for every woman, from 34 to 46.

No Exchanges or Approvals.

"Worthmor" Coats—Brand New Styles

$15

By every standard of comparison these Coats are the usual $20 and $25 values.

Silk Plush
Striped Plush
Fur Trimmed
Plain
Wool Velour
Burella & Kersey
Kerami Trimmed

"Worthmor" Coats are universally conceded the foremost values in America, and we are proud to be St. Louis' headquarters. You can come here and get as handsome a coat as any of your friends pay $20 to $25 for, and you need invest but $15. Worth investigating, don't you think?

SENSENBRENNER'S

Beginning November 24, 1917

Through Train to BOSTON

and Other New England Points

Another innovation in service of The Standard Railroad of the World

St Louis-Pittsburgh BOSTON Express

Leaves St. Louis	11.50 PM	Daily	
Arrives Pittsburgh	5.50 PM	Next Day	
" New York	5.05 AM	Second Morning	
" Bridgeport	7.01 AM	"	"
" New Haven	7.33 AM	"	"
" New London	8.44 AM	"	"
" Providence	10.20 AM	"	"
Arrives Boston	11.21 AM	Second Morning	

Through Pennsylvania Station, New York, via Hell Gate Bridge Route and N. Y., N. H. & H. R.R.

All-Steel Sleeping Cars and Coaches
Restaurant Car Service

Returning, Through Service leaves Boston 1.30 PM Daily
Arrives St. Louis 9.35 PM Second Night

PENNSYLVANIA LINES

Tickets and particulars at St. Louis City Ticket Office 10th and Olive Streets

or address F. A. Boushons Asst. General Passenger Agent ST. LOUIS, MO.

Save Half Your Soap With NRG ENERGY LAUNDRY TABLETS

5¢ and 15¢—at Grocers

ASTHMA SUFFERER

WRITE TODAY and I will tell you of the simple home treatment for asthma and bronchitis which has cured many after physicians and change of climate failed. I want you to try it at my expense. Drop me a card and I'll mail you a 25c sample bottle FREE. Geo. J. Thomassen, Box A-101, Des Moines, Iowa.—ADV.

Movie Actresses and Their Hair

Did it ever occur to you that every movie actress you have seen has lovely hair, while the most popular count their curls as their chief beauty? In fact, many are leading ladies just because of their attractive locks. Inquiry among them discloses the fact that they bring out all the natural beauty of their hair by careful shampooing, not with any soap or makeshift, but with a simple mixture by putting a teaspoonful of canthrox (which they get from the druggist) in a cup of hot water and applying this instead of soap. This full cup of shampoo liquid is enough so it is easy to apply it to all the hair instead of just the top of the head. After its use, the hair dries rapidly with uniform color. Dandruff, excess oil and dirt are dissolved and entirely disappear. The hair is so fluffy that it looks much heavier than it is, while its luster and softness is delightful.—ADV.

Willard Heads War Industries Board.

WASHINGTON, Nov. 20.—Daniel Willard was appointed by President Wilson yesterday as chairman of the War Industries Board to succeed Frank A. Scott, who resigned recently on account of ill health. Willard, who is president of the Baltimore & Ohio Railroad, has been chairman of the Advisory Committee of the Council of National Defense, which position he will retain.

We Refund Railroad Fares

Irwin's

509 WASHINGTON AVE.

Finest American Red Fox Sets, values to $45.00; Surplus-Stock Sale Price, **$24.50**

365 WINTER COATS

All Reserved for Tomorrow's Selling and During Our

Semi-Annual Manufacturers' Surplus Stock Sale

Unusual! Marvelous! Wonderful! **$16.50**

To feature this as a special Coat day, this entire special purchase of Coats

With Actual Values Up to $32.50,

Will be offered for tomorrow's selling at $16.50. These Coats are so beautiful and the price is so ridiculously low that every one of these 365 Coats should be disposed of before noon.

The materials are: Wool Velours, Broadcloths, Silk Zibelines, Kerseys, Fancy Stripe Plushes and the finest Seal Plush trimmed with real fur, beauty fur and plush.

The colors are: Taupes, Burgundys, Pekin, Dark Tans, Tweeds, Browns and plenty of Navys and Blacks for misses, ladies and extra-size women.

Up to $20.00 Winter Coats........$9.75
Up to $25.00 Winter Coats.......$12.50
Up to $37.50 Winter Coats.......$19.75
Up to $50.00 Winter Coats.......$24.50

Choice of our very finest silk velour fur trimmed Coats that were sold up to $100; at.............................. **$47.50**

Surplus Stock Sale of Dresses

Choice of any Silk, Serge or Velvet Dress in the entire house, without reservation, at .... **$8.50 $11.50 and $14.75**

Dresses in This Collection Worth Up to $35.00

Surplus Stock Sale of

SUITS

Your choice of any Suit in the entire house without reservation at

$13.50 $18.50 and $22.50

Values up to $50.00; every wanted color and fabric.

One extra special lot of fine Cloth Suits; values to $25.00, for.................. **$7.50**

Surplus Stock Sale of

WAISTS

$2.50 and $3.00 embroidered and lace-trimmed Silk Waists at.............. **$1.95**

Up to $7.50 Silk Georgette and Crepe de Chine Waists.......................... **$3.90**

Choice of every Lingerie Waist in the entire house, values to $3.00, at........................ **65c and 95c**

Visit your boy at Camp Doniphan

A visit from you will do him more good than all the letters, and telegrams, and "surprise packages" you can possibly send him. And it's such an *easy* trip in the through sleeping car, via

Frisco Lines

Leave St. Louis 2:15 p. m.
Arrive Lawton 12:15 noon

Accommodations for visitors may be obtained at Lawton, adjacent to Camp Doniphan. The camp is reached in a few minutes by suburban train service or automobile.

FRISCO LINES

Tickets, sleeping car reservations and detailed information at

Frisco Ticket Office,
322 North Broadway, St. Louis

WOMAN NATIVE OF ILLINOIS HELD FOR PRO-GERMAN SPEECH

Former School Teacher Was Reported to Have Been Executed in Germany.

EVANSVILLE, Ind., Nov. 20.—Mrs. Catherine Couch, who last summer was reported to have been executed in Germany for criticising the Government, has returned to her former home at West Salem, Ill., and Sunday night delivered an address at a church which was said to be so pro-German that authorities at West Salem are holding her and have asked that a Federal agent in Evansville take charge of her.

At the close of the meeting in West Salem O. L. Hallback, who was charged with uttering pro-German statements, was made to march around the public square at the head of the procession carrying the Stars and Stripes.

Mrs. Couch, who is 41 years old, was born near West Salem, of German parentage. She taught school for years in West Salem and also in Chicago. About 10 years ago she married the Rev. James Couch of this place. About two years ago, after the death of her mother in Germany, her father wrote to her to come to Germany. Mrs. Couch departed for Germany in the summer of 1916.

SON OF WEALTHY AMERICAN KILLED WITH CANADIAN FORCES

Malcolm Gifford Jr. Was Twice Tried for Killing Chauffeur at Albany, N. Y., in 1913.

ALBANY, N. Y., Nov. 20.—Malcolm Gifford Jr. of Hudson, whose two trials for the murder of Frank J. Clute, Albany chauffeur, in 1913, were among the most sensational ever held in this city, was killed in action in France, Nov. 8. He was a member of the Firty-third Howitzer Battery of the Canadian Field Artillery. His father, Malcolm Gifford, a wealthy manufacturer and society man of Hudson, has been so notified by the Director of War Records at Ottawa, Canada. Young Gifford had been on the western battle front three months when he was killed.

He was killed a day or two after his twenty-first birthday. Gifford went to William College after he was freed of the murder charge when two juries failed to agree. He made an enviable record at the Eastern institution as an athlete, and during his freshman year he left college and went to the Plattsburg military training camp. He attended the camp for about a month and then went to Ottawa, and last February he enlisted with the Canadian forces.

FORMER MAYOR AND JUSTICE OF NEWBURG IS ENEMY ALIEN

German Held for Making Disloyal Utterances and False Statements As to Citizenship.

William Stremmel, a shoemaker of Newburg, Mo., who has held the offices of Mayor, Justice of the Peace and Police Judge and has voted there for 34 years, although he never was naturalized and is an enemy alien, was held yesterday by United States Commissioner Coleman under $2500 bond on charges of making disloyal utterances and of making a false statement that he was a citizen of the United States when he applied for a passport for a trip to Germany in 1913.

Stremmel was arrested on information that after a recent freight wreck at Newburg he had said he wished the train had been loaded with American soldiers and all of them had been killed.

Stremmel denied having made the statement attributed to him. He said he would not be able to obtain the bond.

ALL BUT 4 IN COMPANY KILLED

Survivors of German Detachment Are Captured.

BRITISH FRONT IN BELGIUM, Nov. 20.—An incident occurred Friday which shows the nature of the fighting here. A German company, which had gone into the line east of Passchendaele 48 men strong, was going out with only 28 men left. This company's guide led it across one of the Canadian advanced posts, which engaged it with machine guns at a range of 30 yards. Twenty-four Germans were killed or wounded and the others captured, thus wiping out the entire company.

The bullet wounds were all found to be breast high, and one German had three bullet holes through an arm at that height.

THE BEST CHRISTMAS GIFT, a diamond ring or watch. Loftis Bros. & Co., National Credit Jewelers. 2d Floor, 308 N. Sixth st. Open evenings. —ADV.

5 Autos Stolen, One Recovered.

Automobiles reported stolen yesterday afternoon and evening belonged to Frank Cipolli, 911 North Eleventh street; Louis C. Golterman, Wright City, Mo.; Homer W. Gillen, Buckingham Hotel; H. J. Alvis, East St. Louis, and Thomas H. McKittrick, 4949 Berlin avenue. The McKittrick machine was recovered.

St. Louis Lunch Room.

Provision men, many times, have advised us to substitute less expensive ingredients in the preparation of our dishes. They say that others do. But if we did that it would mean lowering the St. Louis Lunch Room standard—everything the best that money can buy. Second floor, Kinloch Bldg., 10th and Locust.—ADV.

Robert E. Lee Divorce Suit Fails.

The suit of Robert E. Lee, seeking to divorce Mrs Isabelle Lee on the ground of desertion, was dismissed yesterday by Judge Gareschè. Lee is secretary of the sales managers' bureau of the Chamber of Commerce. He charged that she deserted him in August, 1907. She resisted the suit.

A prominent credit man recently said that he considers A Merchant who still clings to Horse and Wagon Delivery a Bad Risk.

The profit and loss account of America is being written by machinery. Methods that made men rich yesterday will make them poor today. The nosebag has no place in a progressive community.

With corn at one dollar a bushel and gasoline at twenty odd cents a gallon the most extravagant truck is a money saver. But the

MAXWELL ONE TON TRUCK

is the thriftiest truck ever built. A penny counter, a general expense reducer. The greatest single force for better business that the past year has witnessed. At this moment when conservation of energy, time and dollars is so vital to national welfare, when merchants are making so many unexpected outlays—the Maxwell is fighting for economical administration, laboring day and night at a minimum wage and furnishing competent and reliable transportation at the lowest load cost at which goods have been carried in our time.

Maxwell maintenance and repair bills are the lowest of record.

It furnishes American Commerce, never so sadly in need of labor, a truck which even a boy can operate and understand.

Just the right size for the average firm. 2400 pounds. But muscled for giant burdens. Worm drive—a feature hitherto associated with the highest priced trucks.

Sold under the same guarantee as $5000 trucks are. Electric lights and generator. 10-foot loading space. 16 miles to the gallon. The lowest priced one-ton truck in the world and sold on liberal terms. $985: and it will earn its cost out of the savings it effects.

Pays its way from day to day.

WEBER IMPLEMENT & AUTOMOBILE CO.

1900 Locust Street St. Louis, Mo.

LAX-FOS WITH PEPSIN

IS AN IMPROVED CASCARA

You know the value of CASCARA in the home as a Laxative. The reason **LAX-FOS** is an improvement over the CASCARA alone is that the other roots and herbs combined with it make it both a Laxative and Liver Tonic, and the Pepsin relieves any Indigestion or stomach disturbance which is most always present with those needing a laxative or liver medicine. One bottle will convince any family that **LAX-FOS** is better than CASCARA alone, for the Child, for the Mother, for the whole Household. Palatable and pleasant to take. Does not gripe. **LAX-FOS** is not a secret or patent medicine, but is compounded of the following old-fashioned roots and herbs in liquid form:

PEPSIN
CASCARA BARK
BLUE FLAG ROOT
RHUBARB ROOT
BLACK ROOT
MAY APPLE ROOT

This combination makes **LAX-FOS** a Digestive Liquid Laxative, Cathartic and Liver Tonic. Price 50c. Small doses small price. Average for children 50 doses 50c. Average for Adults 20 doses.

LAX-FOS is made and recommended to the public by **PARIS MEDICINE CO.**, Manufacturers of **LAXATIVE BROMO QUININE** and **GROVE'S TASTELESS chill TONIC**, St. Louis, Mo.

The Post-Dispatch is the only evening newspaper in St. Louis that receives or publishes news gathered by the Associated Press.

Good News for Fat Folks!

If You Want to Reduce Ten to Sixty Pounds Easily and Quickly, Read This

Most fat people would like to enjoy healthful, normal weight. After unpleasant experiences with starvation, dieting, drastic drugging and tiresome exercising, most of those burdened with surplus weight give up hope of ever finding relief.

At last a home treatment has been evolved, which is so simple that some may doubt its efficacy for that reason alone. But don't pass judgment until you know more.

A very easy requirement of this unique system of fat reduction is that you take ten deep breaths each morning and evening in the open air or standing by an open window. Take one oil of korein capsule after each meal and before retiring at night; also follow the other simple directions that come with the capsules.

This treatment often shows a noticeable reduction in a very few days. Its consistent use should greatly improve the general health, overcome sluggishness and reduce your weight to normal. Beautify figure; add to vitality and efficiency; become genuinely happy! The oil of korein capsules may be obtained at the drug store. It is certainly a happy feeling to have a lithe, natural figure.—ADVERTISEMENT.

Your children want music. The Post-Dispatch musical wants tell how to get it for them.

KINKY HAIR

Exelento Medicine Co.
Gentlemen: Before I used your Exelento Quinine Pomade my hair was short, coarse and nappy, but now it has grown to 22 inches long. My picture shows how nice it looks.
SALLIE REED.

Don't let some fake Kink Remover fool you. You really can't straighten your hair until it is nice and long. That's what **EXELENTO** QUININE POMADE does. Removes dandruff, feeds the roots of the hair and makes it grow long, soft and silky. Guaranteed as we claim. Price 25c by mail on receipt of stamps or coin.

AGENTS WANTED EVERYWHERE
Write For Particulars
EXELENTO MEDICINE COMPANY
Atlanta, Ga.

COPYRIGHTED

RATS!

Cockroaches, Bed Bugs, Cleaned Out by

W. D. HUSSUNG

Manufacturer of

GETZ Cockroach Powder, Bed Bug Powder, Rat Embalmer, Roach and Rat Paste

1139 PINE ST., St. Louis, Mo.

Olive 1255. Central 434.

The Post-Dispatch is the only evening newspaper in St. Louis that receives or publishes news gathered by the Associated Press.

CATARRH

Quickly Ended by a Pleasant, Germ-killing Antiseptic.

The little Hyomei inhaler is made of hard rubber and can easily be carried in pocket or purse. It will last a lifetime.

Into this inhaler you pour a few drops of magical Hyomei.

This is absorbed by the antiseptic gauze within and now you are ready to breathe it in over the germ-infested membrane, where it will speedily begin its work of killing catarrhal germs. Hyomei is made of Australian eucalyptol combined with other antiseptics, and is very pleasant to breathe.

It is guaranteed to banish catarrh, bronchitis, sore throat, croup, coughs and colds or money back. It cleans out a stuffed up head in two minutes.

Sold by Wolff-Wilson Drug Co., and druggists everywhere.

Complete outfit including inhaler and one bottle of Hyomei costs but little, while extra bottles, if afterward needed, may be obtained of any druggist.—ADV.

MOTHERS

Keep the family free from colds by using

During the first 10 months of 1917 the Post-Dispatch printed 41,227 Automobile Want Ads—4064 more than the FOUR other St. Louis newspapers combined.

Sonnenfeld's

610-612 Washington Ave.

"The House of Courtesy"

Reduction Sale—

GEORGETTE BLOUSES

A vast number of our more expensive models have been reduced to

$2 Sixty Five

$3 Thirty Five

$4 Eighty Five

Scores of the very latest style effects, the smartest trimmings and the wanted colors.

This is a saving opportunity of exceptional scope and importance. If you only knew how great these values are, you would lay in a half year's supply.

JAPANESE MISSION WANTS BOY SCOUTS FOR THE FAR EAST

School Envoys Who Arrive in St. Louis Today Also Admire Vocational Education.

INSPECT BUILDINGS HERE

Commission's Tour Financed by Manager of Japanese Industrial Publication.

Vocational education and the Boy Scout movement are two things greatly admired by the Japanese Commission of twelve school principals, which arrived here today on its tour of the United States for ideas to reorganize the school system of Japan.

Kichisaburo Sasaki, a professor in the Tokio Normal School, the manager of the party, said to a Post-Dispatch reporter that the commission was deeply impressed with the Boy Scouts in this country and was in favor of recommending some such system for the training of Japanese boys.

A problem that stands in the way of the adoption of the scout movement, he said, is the fact that Japanese children attend school six days a week, and do not enjoy the two-day holiday at week ends.

Financed by Editor.

Prof. Sasaki explained that the educational commission was financed by Giichi Masuda, proprietor and manager of a semi-monthly magazine, the Jitsugyo-no-Nippon (Industrial Japan). Masuda, whose paper encourages the development of industries, is convinced that the development of industry depends mainly upon the character and success of the individual and that no effort to improve the educational conditions in public, private and Sunday schools should be spared to bring about this result.

Prof. Sasaki, speaking for the members of his party, said they considered the system of education in America was very rich in the variety of its curriculum. The system in Japan is too uniform, he said, and does not offer the vocational features of American education.

Adjusted to Problems.

"Your schools," he said, "are adjusted to the problems of real life, and are very practical, more so than ours. We have always adhered too much to the scholastic and scientific. Our must become more vocational to become more practical. Then you have taken up the social problems to greater extent than we have. Your system is for the adults as well as the child, which we think is very good. Your economic features, we observe, reach the entire social lite of the people."

Prof. Sasaki said Japan's school period from primary to university covered a period of 18 years, which the commission thinks too long, as compared with a 15-year period in the United States.

While in St. Louis the party will be entertained by the Educational Committee of the Chamber of Commerce. They had luncheon with the committee today, and in the afternoon visited St. Louis and Washington Universities.

To Visit School Buildings.

Tomorrow they will visit public school buildings, and the buildings of several of the best-conducted Sunday schools. They probably will inspect the Missouri School for the Blind, as some members expressed a desire to see how the blind were taken care of here.

All those in the party are principals of schools, who have shown promise of developing the best ability to absorb modern ideas of development. In the party are:

Matae Suzuki, principal Chuo Sosei Primary School, Sapporo, Hokkaido; Fusataro Ito, principal Atago Higher Primary School, Shiba, Tokio; Sagutaro Tamura, principal Second Higher Primary School, Kyoto; Junzo Mori, principal Ikeda First Ordinary Primary School, Osaka; Moritaro Yamamoto, principal Yokohama Ordinary Primary School, Yokohama; Tatsuii Kimura, principal Dojo Primary School, Hyogo Prefecture; Monjiro Koide, principal Shimoda Ordinary and Higher Primary School; Heishiro Sasaki, principal Higashi Shirakabe Ordinary Primary School, Nagoya; Noboru Yoshimitsu, principal Koi Ordinary and Higher Primary School; Yutaka Iwamoto, principal Inatsuki Ordinary and Higher Primary School; and Rukwo Kishibe, principal Tokio School Domestic Science.

Buy from "Day" today—Raincoats. Day Rubber Co., 415 N. 4th st.,—ADV.

COAL MEN MUST GET LICENSES

Ordered to Meet Requirement Not Later Than Next Saturday.

The St. Louis Fuel Committee yesterday ordered all operators, jobbers and retail dealers in coal to take out a license not later than next Saturday. The license will be effective all winter, and is in line with the announced intention of the committee to control the coal situation in St. Louis during the war.

The order is mandatory. License can be revoked upon the failure of the coal men to obey the regulations.

It's not too late for our special funeral spray, $2.50 each. Grimm & Gorly.—ADV.

OCEAN STEAMERS

AUSTRALIA

Honolulu, Suva, New Zealand

Regular sailings from Vancouver, B. C., by the Palatial Passenger Steamers of the Canadian-Australasian Royal Mail Line. For full information apply Canadian Pacific Railway, 420 Locust St., St. Louis, or to General Agent, 440 Seymour St., Vancouver, B. C.

Always Better Always Growing Always Serving

$51.00

The principal reasons why we sell such a vast quantity of popular-priced Diamonds, that is—

Diamonds ranging in price from $51.00 to $212.00, such as the average young business men purchase for engagement rings, is because—

$114.00

We make it a point for that grade of merchandise to evidence the same degree of distinctive individuality that characterizes our more expensive settings, and because

$212.00

You may purchase here by special arrangements for payment or by charge account.

Hess & Culbertson

Seventh and St. Charles

Miss Sarah Truax

Who plays the leading role of "Domini" in Lieber's stupendous dramatic spectacle of

The GARDEN of ALLAH

uses and endorses the Knabe Piano.

Read her telegram to us.

Little Rock, Ark., Nov. 13, 1917

P. E. Conroy,
1100 Olive Street,
St. Louis Mo.

Please have a Knabe in my apartment at the Hotel Jefferson during my visit to St. Louis with the Garden of Allah. The Knabe is my favorite because of its mellow tone and easy action.

SARAH TRUAX

The opinion of such an artist as Miss Truax must certainly be considered conclusive proof of the superiority of the Knabe Piano.

CONROY PIANO CO.

Corner 11th and Olive Sts.

Exclusive Knabe Representatives.

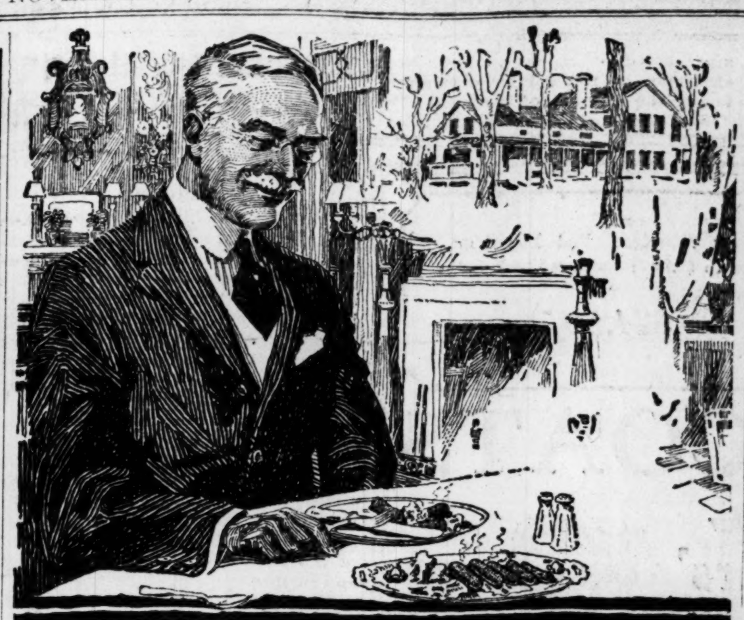

Starting the Day Right

Where there is Jones Dairy Farm Sausage on the breakfast table there is good cheer that starts the day right.

For here is sausage with a purity and goodness that has made firm and select friends for 31 years.

JONES DAIRY FARM SAUSAGE

was first made for home use on the farm and the recipe employed then is the very same one used today.

Young pork, exclusively, goes into Jones little link sausage and sausage meat, and only pure spices are used. So you can buy Jones Sausage and know that you will get the same delicate flavor and the same purity and wholesomeness as in the first pound made. You can always depend on Jones quality as every pound runs uniform.

A pound serves six people.

Order from your dealer and try the other Jones quality products—home-cured hams and bacon; lard, buckwheat flour and maple syrup.

Faust's Fulton Market

If you cannot be conveniently supplied through a dealer, write us at the farm.

Milo C. Jones
JONES DAIRY FARM
R·F·D· NO·15 FORT ATKINSON·WIS·

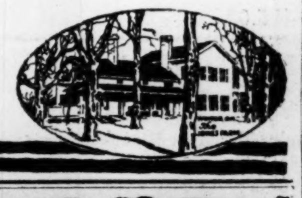

SHOEMART

507 Washington Ave.

Truly Notable Values

Four Most Desirable Styles of the Season

Featured Tomorrow at $4.85

Genuine Brown Kid Vamp and Fox—with Brown Cloth Top to match—9-inch lace style—leather Louis heels and vanity plates........

Genuine Gray Kid Vamp and Fox—with Gray Cloth Top to Match—a distinguished 9-inch lace boot ....

All Mahogany Walking Shoe for women and large girls—lace style with military heel—also with cloth top................

Genuine All Black Kid Boots—9-inch lace style—leather Louis heels—beautiful fitting models..

From these four styles you will undoubtedly be able to select just the boot you prefer—and at a price that assures you a substantial saving. All sizes—all widths from AA to D.

CAFETERIA Y. W. C. A.

1411 LOCUST

Wednesday is our Wheatless Day.
No wheat, no pie, you say.
But why should YOU sigh?
There's no wheat in OUR pie.

TRY IT

AMUSEMENTS.

Orpheum Theater
9th at St. Charles
2:15—Twice Today—8:15
Elizabeth Murray | Lew Dockstader
"RUBEVILLE"
Austin Webb & Co.
Mullen & Coogan
SANTI
Patricola & Myer
Sprague & McNeece
People's Popular Prices

JEFFERSON $1.00 Matinee Wednesday. Nights & Sat. Mat., 50c-$1.50
The Original Liebler & Co.'s Spectacle.
THE GARDEN OF ALLAH
100 PEOPLE. NOT A MOTION PICTURE.
SUNDAY NEXT. SEATS THURSDAY.
The Big Musical Hit
So Long Letty
WITH CHARLOTTE GREENWOOD.
PRICES: $1.00 Matinees Wed. and Sat. Nights and Thanksgiving Mat. 25c to $1.50

COLUMBIA 15c-25c
Continuous Vaudeville 11 A.M.-11 P.M.
9—CLASSY ACTS—9
MINSTREL REVUE Tom Brown's Great Blackface Revue.
THE VETERANS A Delightful Comedy Drama.
Leach La Quinlan Trio, Lewis & Leopold, Mann & Mallery, The Halls, Le Doux & Le Doux, Howe & Howe, Julia Edwards, Latest Photoplays, Universal Weekly.

FIRST AMERICAN TOUR
LEO JAN MISCHEL
CHERNIAVSKY
Violinist Pianist Cellist
Sheldon Auditorium
Thursday Evening, Nov. 22
Seats on sale at Famous-Barr. Prices, $2, $1.50, $1, 75c.

STANDARD BURLESQUE MAT. DAILY
THE AVIATORS
ALOHA—HAWAIIAN DANCER.
NEXT—SPEEDWAY GIRLS.

AMUSEMENTS.

SHUBERT GARRICK $1.00 Matinee Wednesday. Nights and Saturday Matinee, 50c to $1.50.
The Sparkling Musical Comedy Success
KATINKA
SUNDAY NEXT. SEATS THURSDAY
The Messrs. Shubert Present
Eugene Walter's Sensational Drama
THE KNIFE
More Thrilling Than Mr. Walter's "Paid in Full."
THREE POPULAR $1 MATINEES Wednesday, Thursday and Saturday. Night Prices, 50c to $1.50

GRAND Opera House Vaudeville 15c-25c
1917 WINTER GARDEN REVUE
A Whirl of Song and Dance, Glad-Eyed Girlies, Glittering Scenes, Gorgeous Costumes.
Thalero's Circus—Clark & Chapelle—Ed & Irene Lowry—Jack & Kitty Demaco—Gibson & Hall—Clifton & Kramer—Alvarez Duo.
World's Latest News & Comedy Pictures
Show Never Stops—11 A. M. to 11 P. M.

ST. LOUIS SYMPHONY ORCHESTRA
MAX ZACH, Conductor.
ODEON FRIDAY AT 3:00. SATURDAY AT 8:15.
Soloist— HAROLD BAUER —Pianist
Tickets, $1 to $2, now on sale at M. K. T. Ticket Office, Broad'y & Locust

PARK SUPERIOR VAUDEVILLE 15c-25c
Mat. Daily, 2:15; Evenings, 6:30, 8:45.
"Oh, Please, Mr. Detective"
Musical Comedy With Many Girls.
Four Other Acts and the Photo Play, "THE COURAGE OF COMMONPLACE."

AMERICAN TONIGHT 10-25-35-50c
Mats. Tues., Thurs., Sat., 10-25c.
"AFTER OFFICE HOURS"
Thrilling story of a pretty stenographer whose love for her employer led her to ruin.
Next Sun. Mat.—"Come Back to Erin."

GAYETY—14th & Locust
MATINEES DAILY LADIES 10c
NOW PLAYING
HELLO AMERICA
With Lewis and Dody
Next Week—Al Reeves' Big Show.

IMPERIAL 10th & PINE Continuous. 1 to 11 P. M.
"1917 REVIEW" BURLESQUE FOLLIES.
10c-20c. HEROIC FRANCE Greatest of all War Pictures.

PHOTO PLAY THEATERS

LIBERTY THEATER
TAYLOR & OLIVE.
Reopening Under New Management.
This Week Only.
"The Garden of Allah"
In Eight Wonderful Parts.
Two Shows Nightly—7 and 9.
Adults 20c. Children 10c.

CINDERELLA CHEROKEE AND IOWA
Today, 3:30 P. M., 7 and 9 P. M.
Jack and the Beanstalk
The Wonder Picture of 1917—Last Word in Film Spectacles.
Wednesday and Thursday, BILLIE BURKE in "Arms and the Girl." WM. DESMOND in "Flying Colors."

KINGS Matinee Daily, 2:15 Tonight, 6:30, 8:45 10c-20c
CONSTANCE TALMADGE
in COSMO HAMILTON'S "SCANDAL"
First of the New Keystone Comedies. Final Part "THE FATAL RING."

PHOTO PLAY THEATERS

WHAT IS THE CAUSE OF MOST DIVORCES?
BABB LING TONGUES
The Poisoned Arrows of Speech.
The CENTRAL SIXTH and MARKET.
11 a. m. to 11 p. m. All seats 15c.

10c 15c **SHENANDOAH** 10c 15c
To-Day 2:30, 6:30, 8:45
WILLIAM FARNUM
"When a Man Sees Red"
"Lion Roars and Wedding Bells" and other films.

PHOTO PLAY THEATERS PHOTO PLAY THEATERS

ROYAL 6th & Olive *Playing Extraordinary Productions Only*
They Stood Up in Their Seats and Cheered
THAT'S WHAT THE CROWD DID AT THE OPENING PERFORMANCES OF
"THE WHIP"
THE MOTION PICTURE PRODUCTION OF THE FAMOUS DRURY LANE MELODRAMA
When Diana Beverly rides "THE WHIP" under the wire to victory in the Saratoga Handicap. This is a picture you will go home and talk about. Avoid the crowds by attending early performances.
EDWARD E. MENGER ORCHESTRA
Continuous 10:30 A. M. to 11 P. M. ADULTS, 15c. CHILDREN, 10c

"SCANDAL" AT THE KINGS

COSMO HAMILTON'S GREAT NOVEL PICTURIZED BY
CONSTANCE TALMADGE
ALSO LAST PART, PEARL WHITE, "THE FATAL RING"
FIRST OF THE NEW KEYSTONES "THE HINDU HOODOO"

GERMAN SOCIALISTS CONDEMN PRESENT PLAN OF ANNEXATION

Scheidemann and Ebert Express Fear Pressure Will Force Russia to Become Military State.

COPENHAGEN, Nov. 20.—Philip Scheidemann and Friedrich Ebert, German Socialist leaders, before large meetings in Dresden and Elberfeld, yesterday, demanded that the German and Austrian Governments abandon their plans for annexation under the guise of protectorates of Poland, Lithuania and the Baltic provinces, and accept the peace offer of the Russian Bolsheviki.

Scheidemann said Germany would be endangered and the proposed general disarmament and lasting peace placed in jeopardy if Russia should be forced by German pressure to become a military state. He expressed pleasure at general condemnation within the Central Empires of the plan to make the Austrian Emperor King of Poland and invest the German Emperor with the mantle of Duke of Courland and Prince of Lithuania.

Ebert proposed resolutions of solidarity with the Russian Maximalists, and declared German labor must do its duty to force the Government to make an unambiguous affirmative answer to the proposals of the Bolsheviki.

SCOTT FIELD AVIATOR FLEW WITHIN 50 FEET OF A TRAIN

Passengers Craned Necks as Officers Returning from Kansas City Made Sure of Their Route.

At one point, after losing their bearings in a fog, the flyers descended to within 50 feet of a fast passenger train in order to read the name on the engine and determine their location. It proved to be a Chicago & Alton train, as they hoped it was. Passengers craned their heads out of the windows to gaze at the machine as it raced alongside the train for a few minutes, but it quickly mounted higher and left the train behind.

CAMEL TO BE ADDED TO ZOO

A camel, a buffalo cow, two mountain goats and a dozen ducks of rare species will be added to the Zoo in Forest Park within the next two weeks, Park Commissioner Cunliff announced yesterday.

The animals and ducks were purchased in Washington, D. C., and Cincinnati by President Kinsey of the Board of Public Service, Park Commissioner Cunliff and Cleveland A. Newton, while they were on a trip to inspect zoological buildings in different cities. They are all members of the Zoological Board of Control.

GAME WARDENS RAID CAFE

Game Wardens yesterday afternoon raided the cafe of John Cafferata at Hamilton avenue and Delmar boulevard and confiscated several quails and a quantity of venison. A party of women, guests of Mrs. A. A. O'Hallaron, wife of a lawyer, of 5875 Von Versen avenue, to whom the quails were being served, was broken up.

Cafferata and his chef were arrested on charges of violating the game laws. The Game Wardens have instituted a campaign to stop the illegal sale of game birds and animals in St. Louis.

Carpenter's Fall Fatal.

J. Fred Hammann Sr., 59 years old, a carpenter of 4320 Neosho street, died today at the city hospital from a fractured skull. He was injured last Saturday in a fall from a ladder on which he was working at a bakery at Sarah street and Forest Park boulevard.

MARRIAGE LICENSES.

William Thomson	6749 Bleack
Mrs. Scennie Cammon	6749 Bleack
Emil August Bohning	Alton, Ill
Mrs. Bertha G. McNary	Alton, Ill
Emanuel Chew	2010 Carr
Mrs. Roberta White	2010 Carr
John Piskac	1213 Carroll
Anna Miller	1213 Carroll
Albert Gurley	2224 Walnut
Mrs. Mary Hardy	2336 Wash
Henry H. Benjamin	Jefferson Barrack, Mo
Constance Lottisia Judd	West Chicago, Ill
Harry Rosenberg	Decatur, Ill
Mrs. Pauline Goldstein	4229 Morgan
William D. McClennen	3629A Virginia
Lora Tanner	Richmond, Mo
George A. Smith	4821 Cote Brilliante
Anna M. Landis	4825 Cote Brilliante
Jacob M. Hartman	Chicago, Ill
Rose Finkel	2020 Biddle
Jack C. Benson	Jefferson Barracks, Mo
Hettie A. Ball	Balch, Ark
Columbus Jones	Sligo, Mo
Mrs. Cora Francis	Ironton, Mo
Arthur Schindler	1114 Monroe
Mrs. Ollie La Faver	2425 Blair
William M. Mitchell	1331 S. 13th
Bertha Olga Kuebler	2839 McNair
Joseph Stahlschmidt	Burksville, Ill
Ottillie Mueller	Burksville, Ill
Jerry W. Strickland	St. Clair, Mo
Mrs. Julia A. Calvin	St. Clair, Mo
Charles A. Falvey	Boston, Mass
Margaret Wright	4457 Westminster
George Frinch Corley	1803 La Salle
Ida M. Butcher	Springfield, Ill
Edward C. Richards	5940 Theodore
Olive K. O'Dell	5940 Theodore
James Casiraghi	5245 Bischoff
Virginia Re	5101 Wilson
George Shahlevich	2442 S. 2d
Anna Sovak	2442 S. 2d
Otis E. Young	7412 Virginia
Stella Hecht	7406 Virginia
Thomas M. Barber	5501 Cabanne
Katherine G. Cordeal	5501 Cabanne
Charles V. Barthels Jr.	St. Louis County
Minnie M. Schaefer	2239 S. Grand
Ray A. Plummer	Elkville, Ill
Berna McCurdy	Elkville, Ill
Norman Wm. Rasmussen	3714A Marcus
Gladys Clarice Luther	3208 N. Newstead
Edwin G. Schmitt	3840 Nebraska
Anne M. Hughes	3119 Keokuk
Harry Patten Maxwell	2614 Morgan
Ardella Elliott	2614 Morgan
Joseph C. Foshage	4641 North Market
Elisabeth Schicker	1602 Helen
Hubert Hinck	Kimmswick, Mo
Rose Schlecht	4931 Wiesehan
John Eckert	Baden Station, Mo
Mrs. Flora Mueller	3433 N. 11th
Harry H. Becker	Naco, Ariz.
Mrs. Margaret Drake	Chicago, Ill
Herbert R. White	Detroit, Mich
Pearl Cooley	4546 Von Versen
David Brown	East St. Louis, Ill
Blanche Bizer	1339 Elliot
Charles Benvenuto	New York, N. Y
Mrs. Tina A. Johnson	Oklahoma City, Ok
James H. Brogan	2329 S. Jefferson
Mary E. Holmes	2203 Jules
Newton Buren	2726 Papin
Rosalie Whitfield	St. Louis, Mo
John E. Nelson	3025 Hickory
Rose Restle	6024 Fyler
Frank B. Johnson	2127 Gratiot
Ella Murphy	2127 Gratiot
Vernon M. Parkinson	Fort Sill, Ok
Marie R. Kammerer	3656 Utah pl
Thomas King Kenkins	
Mrs. Mattie Kate Zetzsch	

Solid Gold and Platinum Wedding Rings, $3.00 to $35.00. S. Ruby, 409 N. 6th street, near Locust.—ADV.

WASHINGTON DENIES U. S. HAS SEIZED AZORES ISLANDS

German Vice Admiral Had Issued Statement That America Had Erected Fortifications.

WASHINGTON, Nov. 20.—Official denial is made of the report that the United States has taken possession of the Azores. Receipt of cable dispatches that German Vice Admiral Kirchhosef had made such an essertion recalled to administration officials rumors denied some time ago.

The Azores belong to Portugal, one of the nations allied against Germany, and whatever military use may have been made of them in combatting German submarines would be a part of Portugal's contribution to the common cause against the enemy. Officials offered no comment on Kirchhosef's statement that military use had been made of them.

AMSTERDAM, Nov. 20.—Writing in the Berlin Neuestate Nachrichten, German Vice Admiral Kirchhosef says:

"The United States has established herself in the Azores and constructed fortifications at Punta del Gada.

"The Azores are connected with both mainlands by cable, wireless stations which have long ranges are assisting in constant communication between the army, the transport fleet and the home Government. A further aim of the American Government in this connection is its desire to control the great trade route from Europe and North Africa to the Panama Canal. By the possession of the Azores, the United States will be able to threaten the most important German world ship routes and interfere with connections with Germany's colonial possessions."

CLARENCE KIEL TO GO TO CAMP

Mayor's Son Departs for Training Near Charlotte, N. C., Tomorrow.

Clarence Kiel, 20-year-old son of Mayor Kiel, who is an army recruit at Jefferson Barracks, will depart tomorrow for Camp Green, near Charlotte, N. C., for training.

Young Kiel enlisted a week ago yesterday at Jefferson Barracks with the approval of his father.

DEATHS

Death notices, first 6 lines or less, $1; each extra line 20c; memoriams, etc., 20c per line. Discount 1c per line on three or more insertions.

ALTMAN—On Sunday, Nov. 18, 1917, at 9 p. m., Carrie Altman, beloved daughter of Richard Altman and the late Catherine Altman (nee Flori), dear sister of Mrs. Theresa Sherman and Mrs. Frances Smyth.

Funeral Wednesday, Nov. 21, 8:30 a. m., from Cullen & Kelly's chapel, 1416 North Taylor avenue, to Visitation Church, thence to Calvary Cemetery. Carriages.

BARNES—Entered into rest on Sunday, Nov. 18, 1917, at 7:55 a. m., William O. Barnes, beloved son of William Barnes and dear cousin of Mrs. Addie Moore, after a brief illness, at the age of 33 years.

Funeral Wednesday, Nov. 21, at 8:30 a. m., from family residence, 1110 Ferry street, to Holy Name Church. Relatives and friends invited to attend. Motor. (c)

BURNSIDE—Entered into rest on Sunday, Nov. 18, 1917, at 4:50 p. m., Mary Toner Burnside, beloved wife of John F. Burnside, and our dear mother.

Funeral will take place from the family residence, 2710 Dayton street, on Wednesday, Nov. 21, at 2 p. m., to Valhalla Cemetery. Motor. (c)

CANTINE—On Sunday, Nov. 18, 1917, at 3:30 p. m., Matilda Cantine (nee Fine), beloved wife of D. Cantine, mother of John and Henry Cantine, Margaret Shea and Agatha Graff and sister of Elisabeth Gallagher and Margaret Luebbert and Andrew Fine.

Funeral Wednesday, Nov. 21, at 8:30 a. m., from Collins' parlors 1039 North Grand avenue, to St. Lawrence O'Toole's Church, thence to St. Mathew's Cemetery. Motor.

Reno (Nev.), New York City, San Francisco, Baton Rouge (La.) and Johannesburg (South Africa) papers please copy.

DOERR—Entered into rest on Tuesday, Nov. 20, 1917, at 1:30 a. m., Elizabeth Doerr (nee Wahl), relict of the late John Doerr, and our dear mother, grandmother and great-grandmother, aged 81 years 7 months 4 days.

Remains will be taken from the residence of her daughter, Mrs. Richard Reichard, 3719 North Taylor avenue, on Wednesday, Nov. 21, at 11:30 a. m., to Union Station. Interment at Marthasville, Mo. (c)

FENNERTY—On Tuesday, Nov. 20, 1917, at 6:15 a. m., Catherine Fennerty, beloved wife of Thomas Fennerty, mother of Mrs. H. E. Davis (nee Fennerty).

Funeral from residence, 3227 Bell avenue, Thursday, Nov. 22, at 8:30 a. m., to St. Alphonsus' Church. Interment in Calvary Cemetery. Motor.

GARDNER—Entered into rest on Sunday, Nov. 18, 1917, at 11:35 a. m., Everett P. Gardner, beloved husband of Fannie E. Gardner (nee Guyton), and dear father of Mrs. Nellie Sullivan and Leonard Gardner, grandfather of Marie Sullivan and brother, after a lingering illness, at the age of 72 years.

Funeral Wednesday, Nov. 21, at 2:30 p. m., from family residence, 4315 Pleasant street, to Friedens Cemetery. Relatives and friends invited to attend. Motor. Deceased was a member of Harry P. Harding Post, No. 107, G. A. R.

Bonne Terre (Mo.) papers please copy. (c2)

GELLS—Entered into rest on Tuesday, Nov. 20, 1917, at 6 a. m., Mollie Gells (nee Hood), beloved wife of George Gells, and dear mother of La Dona Wilson, dear daughter of J. P. Hood, and sister of Mrs. Robert Hunter (nee Hood), and our dear sister-in-law and aunt, aged 44 years.

Funeral from residence, 3005 Chippewa street, Friday, Nov. 23, at 2 p. m., to St. Matthew's Cemetery. Motor.

HAMMANN—Entered into rest on Tuesday, Nov. 20, 1917, at 2 a. m., Jacob F. Hammann, beloved father of Jacob F. Hammann Jr., and our dear brother, brother-in-law and uncle, at the age of 59 years.

Funeral on Thursday, Nov. 22, at 1:30 p. m., from Ziegenhein Bros.' chapel, 2623 Cherokee street, to New St. Paul's Cemetery. Motor. Deceased was a member of Carpenters' Union, Local No. 5, and Schwaben Verein. (c3)

LEAHY—On Monday, Nov. 19, 1917, at 8:30 a. m., John Leahy Jr., aged 46 years, dearly beloved son of John Leahy and the late Delia Leahy (nee Bergin), brother of William, Frank, Mamie Leahy, Mrs. William Buck and Mrs. Joseph Briggs.

Funeral Wednesday, Nov. 21, at 1:30 p. m., from residence, 4981 Odell avenue, to Holy Innocents Church, thence to Calvary Cemetery. Motor.

LUTZ—Entered into rest Saturday, Nov. 17, 1917, at 11 p. m., Josephine Lutz (nee David), beloved wife of Paul Lutz, and dear sister of Mrs. Kateposton, Mrs. T. F. Aubuschon and Mary Barton and Jule and William David.

Funeral from Sharkey's chapel, 2831 Union avenue, Wednesday, Nov. 21, at 2:30 p. m., to Calvary Cemetery. Friends invited. Motor.

Bonne Terre (Mo.) papers please copy. (c)

DEATHS

McWEENY—On Monday, Nov. 19, 1917, Bernard McWeeny.

Funeral Wednesday, Nov. 21, at 3 p. m., from Cullen & Kelly funeral chapel, 1416 North Taylor avenue, to Calvary Cemetery. Funeral private.

MOORE—Entered into rest on Sunday, Nov. 18, 1917, at 3:30 p. m., Anna M. Moore, beloved wife of Eugene Moore, and mother of Cleone Moore, in her sixtieth year.

Funeral on Tuesday, Nov. 20, at 10:30 a. m., from residence, 5933 Page avenue, to Valhalla Cemetery. Private.

Nebraska papers copy. (2)

MUDD—On Monday, Nov. 19, 1917, at 9:30 p. m., Emma Mudd, daughter of the late Henry and Mary Ann Mudd, and our dear sister.

Remains will be conveyed to Union Station from Collins' parlors, 1039 North Grand avenue, Wednesday, at 7 a. m., for shipment to Red Bud, Ill., for interment. (c)

MURPHY—Entered into rest after a lingering illness, on Sunday, Nov. 18, 1917, at 7 a. m., Henry A. Murphy, beloved husband of Bridget Murphy (nee Walsh), and dear brother of Peter M. and Daniel F. Murphy and Mrs. Margaret Reader (nee Murphy).

Funeral from the family residence, 5654 Garfield avenue, on Wednesday, Nov. 21, at 8:30 a. m., to St. Edward's Church, thence to Calvary Cemetery. Friends are respectfully invited. Carriages. Deceased was a member of the Maccabees, the Premier Tent, No. 34, and the Blacksmith Helpers' Union Local No. 12. (c2)

PORTER—Entered into rest on Sunday, Nov. 18, 1917, at 10:55 p. m., Thomas F. Porter, beloved husband of Margaret Porter (nee Manley), father of John, Catherine and Rita Porter, beloved brother of Mary Porter.

Funeral will take place from the family residence, 5957 Shulte avenue, on Wednesday morning, Nov. 21, 1917, at 8:30 o'clock, to Church of the Nativity, thence to Calvary Cemetery. Friends are respectfully invited. Carriages. Deceased was a member of Modern Woodmen of America, Western Catholic Union and Nativity Branch Holy Name Society. (c)

REINECKE—Entered into rest on Sunday, Nov. 18, 1917, at 7:30 p. m., Kate Reinecke (nee Huber), beloved wife of Carl Reinecke and our dear sister, sister-in-law and aunt, at the age of 37 years.

Funeral services at Ziegenhein Bros.' chapel, 2623 Cherokee street, Tuesday evening, Nov. 20, at 8 p. m. Relatives and friends invited. Remains will be taken to Kimmswick, Mo., for burial, Wednesday morning, via Iron Mountain route, train leaving Broadway station at 8:21 a. m. (c)

SCHLEETER—Entered into rest on Sunday, Nov. 18, 1917, at 6 p. m., Casper Schleeter, our dear father, father-in-law and grandfather, at the age of 81 years.

Funeral from residence, 5228 Alaska avenue, Wednesday, Nov. 21, at 2:30 p. m., thence to New Pickers' Cemetery. Funeral private. Please omit flowers. Motor. (c2)

THORNTON—Entered into rest on Monday, Nov. 19, 1917, at 11:30 a. m., William Thornton of Glasgow, Scotland.

Funeral on Wednesday, Nov. 21, at 2 p. m., from L. Spelbrink's funeral parlors, 1323 Franklin avenue, thence to Valhalla Cemetery. Carriages.

TUNNEY—At Chicago, Ill., on Sunday, Nov. 18, 1917, at 1:30 a. m., Anthony Tunney, beloved brother of John and Kate Tunney.

Funeral will take place from Arthur J. Donnelly's funeral parlors, Twenty-first and Wash streets, on Tuesday, Nov. 21, at 7 a. m., to St. Edward's Church, thence to Calvary Cemetery. Friends are respectfully invited. Carriages. (c)

WARMANN—On Sunday, Nov. 18, 1917, at 5:30 a. m., Oscar C. Warmann, husband of Elsie Warmann (nee Gardner), father of Chester and Pearl Warmann, dear son of Charles and Mary Warmann (nee Gerling), our dear brother and brother-in-law, at the age of 31 years 11 days.

Funeral Wednesday, Nov. 21, at 2 p. m., from residence, 8219 Pelham avenue, to New Bethlehem Cemetery. Carriages. (c2)

WEBER—On Monday, Nov. 19, 1917, Erwin H. Weber, beloved husband of Mary Weber (nee Weinhagen), and dear father of George, William, Oscar and Erwin Jr., Lucy, Edith, Marie Weber, and brother of Carrie and August Weber, in his seventy-third year.

Funeral Thursday, Nov. 22, at 2 p. m., from Peetz Bros.' chapel, 2739 Lafayette avenue, to the Immaculate Conception Church, thence to Calvary Cemetery. Motor. (c)

WILLIAMS—On Tuesday, Nov. 20, 1917, at 10:30 a. m., W. H. Williams, our beloved father.

Funeral from Collins' parlors, 1039 North Grand avenue, to Bellefontaine Cemetery. Time will be announced in morning papers. (c)

UNDERTAKERS.

PEETZ BROS.

Funeral chapel, 2739 Lafayette av.; auto and carriage funerals; no charge for chapel. (c62)

PERSONAL

Personal and Special Notices, 20c per line (out-of-town orders 5c per line extra). Adoption and Coming Events, 15c—solid agate. Minimum 2 lines. Discount 1c per line on three or more insertions.

PERSONAL

Full amounts must accompany orders by mail

PERSONAL—Anna Meier: Call up Colfax 624R tomorrow, 10 a. m. Edna.

PERSONAL—Anna Meier: Phone Colfax 511, Nov. 20th, 1917, at 7:30 or 8, or write A. Y. M or Ella.

PERSONAL—Nora: Please come home or write. Eddie needs you. Husband, Tom. (62)

PERSONAL—Any witnesses of accident, woman struck by automobile, Saturday night, Grand and Morgan, call 3411 Morgan.

PERSONAL—DISAPPEARED FROM HOME, PHILIP FRANK, ELDERLY MAN, GERMAN DESCENT; LIBERAL REWARD FOR INFORMATION. 3859A MAFFITT, LINDELL 1429W. (6)

PERSONAL—Will the lady who witnessed accident to F. E. A. Curley at Rosedale av. and University car tracks on Saturday night between 8:30 and 9 o'clock please call Bell phone Olive 3850?

PERSONAL — DISAPPEARED FROM HOME, PHILIP FRANK, ELDERLY MAN, GERMAN DESCENT; LIBERAL REWARD FOR INFORMATION. 3859A MAFFITT, LINDELL 1429W.

SPECIAL NOTICES

PERSONAL—Notice is hereby given that Mrs. Adella Rivers will apply for a parole for her husband, Amelio Rivers. Robert S. Elliott. (2)

LOST and FOUND

Solid agate, 15c line, minimum 30c. Discount 1c per line on three or more insertions.

LOST

BOOK—Lost, red colored, containing 3 checks. Return 615 Wainwright Bldg.; reward.

BRACELET—Lost, black jet, Sunday, about 5 o'clock, at Grand and Easton; reward. 1434 Temple pl. Forest 1516R. (c)

BROOCH—Lost, ladies' open face silver watch; reward. 3300 Missouri. (c)

CHICKENS—Lost, Sunday morning, in 5200 block Maple av., 3 plymouth rock chickens. Finder please phone Forest 3968J. Reward.

CLASS PIN—Lost; McKinley High School; reward. Victor 2264J. 3513A S. Jefferson.

COAT—Lost, long, green jersey coat, white collar and cuffs; reward. 1318 Blackstone av. (2)

COLLIE DOG—Lost, named Don; license; owner's name and address on collar; reward. 3337 S. Compton.

CUFF BUTTON—Lost, initials G. W. G.; reward: return to 3204 S. Jefferson.

CUFF BUTTON—Lost, top of cuff button, engraved head; on Delmar car, Friday p. m.; reward. Olive 4463. (c2)

DOG—Lost, small, white poodle, female; name Teddy; return 1827 Cass; reward.

DOG—Lost, white male poodle; answers to Jimmie. Bomont 1638.

PUP—Lost, Scotch collie; white collar and feet, brown. Forest 7694J.

DOG—Lost, white poodle; brown ear; in Walnut Park. Return to 5222 Oriole av.; reward. (c)

DOG—Strayed; Irish terrier; brown; license No. 17,249; return to 3523 Sidney st., reward.

ANSWERS TO QUERIES

As we have no information bureau, it is impossible to answer queries by mail or telephone.

LAW POINTS.

C. E. R.—Seller is party of the first part in deeding the property to purchaser.

ANNA.—If title is in husband and wife, no act of either is necessary to pass the entire title to the survivor; at the death of one, the other immediately owns the property to the exclusion of children and every other person. No administration is necessary, nor could a Public Administrator compel probate, as to such property, for after the death of either husband or wife there is nothing to probate and it stands in name of survivor the same as though it had been so prior to such death.

WAR TALK.

READER.—British peace strength 138,497; U. S. has been 87,248; not to exceed 100,000.

X. Y. Z.—Try reporting the alienation to his superior officer or to War Department.

J. F. A. N.—"One who has passed physical examination, has received his green card, and is waiting to go to camp," must answer list of questions.

EX-SOLDIER.—Discharge from regular army or National Guard, under any conditions, even if dishonorably discharged, is not grounds for exemption.

ELSIE.—1000 men have been called for examination in the Twenty-fifth Ward. In the next call the man holding order of call No. 1001 will be the first man called for examination.

WORRY.—Men will be called by classes the next time, the order of call not being recognized. Men in circumstances you name probably would be put in class 2, the second class to be called.

X-RAY WONDERS.

READER—With Dr. Coolidge's improved X-ray complete destruction of living tissues may be caused by an exposure of 3 minutes. And so remarkable is the control of the production of the rays by this method that at will the soft tissues of the body, the veins and nerves may be shown, or the densest part of the body may be pictured 100 feet from the tube. Amazement comes when a collection of pictures is exhibited by the inventor. Some of these show distinctly as fine structures as the blood in the veins. Dr. Hall-Edwards of London wrote a few lines on an ordinary sheet of paper with ordinary ink, and, without folding it, placed it in an envelope. He sealed it and then took a radiograph. On the negative it was easily possible to read the words inscribed on the sheet of paper. So admirably defined were all the details that even the gum on the paper inside the envelope could be distinguished. "The white people," remarked a California Indian, "have been teaching us modern ways for years, and you, a doctor, will be surprised when I tell you that I can see the bone in my finger with the aid of this little feather." The Indian then placed the feather before the doctor's eyes and held his hand up to the light. The flesh was transformed to a gelatin and the bones were plainly visible, just as is the case with a powerful X-ray. The Indian informed the physician that feathers had been used for years in finding breaks and setting bones in the broken limbs of the red men. The penetrating power of a buzzard's feather is said by the Indians to be much stronger than any other variety.

MISCELLANEOUS.

FOX.—1911 Illinois marriage fee $2.

R. E. E.—Widows of postmasters who were in office during the Civil War draw no pensions.

WASTE PAPER.—There are no daily quotations of waste paper stock. Phone paper dealers.

X.—The linotype cannot pronounce costume de riguer exactly. You must hear the pronunciation.

B. J. B.—Total membership of North American Y. M. C. A., 689,023. In the world there are 8906 associations; in North America, 2757. Knights of Columbus number 368,135 members.

FELLO.—Nebo was worshiped by the Assyrians as a god of wisdom. To Nebo and his consort, Tashmitum, Assyrian rulers ascribed the art of writing on stone and tablets, and all learning was eventually traced back to him.

PEAS.—The St. Louis Seed Co. writes: We would advise planting peas in rows 3 feet apart. Same to stand about 5 to 6 inches apart in a row. Same to be planted in double rows. The most productive variety in dwarf are the Suttons Excelsior and in the tall varieties Telephone.

J. B.—We don't know how "vaseline liquid" is made. Coal oil has been recommended as a stimulant for the hair, but the odor is not pleasant. Mixed with oil of lavender and vinegar—12 drops lavendar, 2 tablespoons vinegar—to a pint of coal oil, the coal oil odor is said to be no longer present.

PENSIONS—Congress on Oc. 6, 1917, adopted an amendment to the pension law increasing the rate of pension for a widow of an officer or enlisted man of the army, navy or Marine Corps of the United States who served in the Civil War, the War With Spain or the Philippine Insurrection, to $25 per month. This does not include widows of men in the regular army, navy or Marine Corps who did not serve in those wars; it does not include the widows of men of the War of 1812, the War with Mexico, the Indians wars, or army nurses, because they are not named in the amendment. Applications are not required from those entitled.

ANXIOUS—As every sprout that starts on a seed potato and is broken off removes a certain amount of vitality from it, care should be taken in storing the potatoes so they will not sprout. Dig a pit about 10 inches deep, fill with potatoes, spread straw over them about 8 inches deep, then lay a layer of dirt the same depth; add another layer of straw the same depth, and cover with dirt. When opened in the spring the potatoes will be just as they were buried. Frozen potatoes: A Northern housewife writes: Last Sunday, when the thermometer was doing zero antics, I looked for my potatoes in the pantry and found them frozen hard and producing loud reports when hit together. Living in the country, away from stores, I had to fall back upon my own resources if I wanted potatoes for dinner, so I went to work. I placed a sufficient quantity in a pan of cold water and kept them submerged several hours until they thawed and became as soft as a sponge. I then washed them, placed them with a little salt in a saucepan to boil in cold water with their jackets on. They gradually became solid and returned to their normal condition. They cooked nicely.

LOST AND FOUND

LOST

DRAWINGS—Lost; papers, letters to C. J. Griffith, 1110 Syndicate Trust Bldg.; reward.

EAR RING—Lost, diamond; reward to finder; apply Furman Commission Co., 18 N. Sarah. (c)

EYEGLASSES—Lost, Saturday; service car, on Delmar bl.; case marked Almer Coe Company; reward. Cabany 363R. (c)

FUR—Lost, black neck, at Grand-Arsenal Theater, Saturday. Telephone Laclede 72.

FUR—Lost; child's neck fur; Monday; on Lee or Taylor car. Return or notify J. S. McK., 4415 North Market st., reward.

GLOVE—Lost, Tuesday, around 6th and Pine. L. Spectar, 4902 Evans av.

HORSE—Lost or strayed away, Sunday night. Return and receive reward. 1156 Aubert.

HAT—Lost, child's gray chinchilla cloth, Friday p. m. in Swope's or Scruggs'; reward. Phone Forest 1090, room 216.

KEYS—Lost, with police box key; reward. Colfax 1264. 4441 Lee. (c)

MESH BAG—Lost; silver; Saturday, containing change; reward. Lindell 4952W. (c2)

NECKPIECE—Lost; Persian lamb; Monday afternoon. Finder please return to 5215 Delmar; reward. Forest 3884. (c)

NECK PIECE—Lost, on Berlin, near Union, Monday, beaver neck piece; liberal reward. Return 5333 Berlin, 1st floor east.

OVERCOAT—Lost, brown, on Delmar, between Aubert and Academy. Notify Central 1618R; reward. (c2)

OVERCOAT—Lost, boy's, 4 or 5 days ago, in neighborhood of Rosedale and Waterman. Reward if returned to 6103 Waterman. Phone Cabany 1724. (c8)

PIN—Lost, cameo pin; brown and white shell, narrow gold mounting; reward if returned. 4341 Forest Park. (c3)

PUP—Lost, brindle pup, 4 months old, $5 reward. 1825 Olive. Central 8410J.

PURSE—Lost, brown leather, Nov. 19th, on Grand or Olive cars; contained change, locker key and cards; reward. 3541 Halliday.

PURSE—Lost, lady's, and black silk gloves, at Broadway and Pine, Saturday evening; finder please call Lindell 6362R, or 4109 Laclede; liberal reward. (c)

PURSE—Lost, on Bellefontaine car, between Meramec and Osceola; poor girl, supports mother; liberal reward. Call Riverside 596J. (c)

PURSE—Lost, small, downtown, Monday afternoon; $7.25 and keys; reward; widow. Mrs. Killian, Hotel Nolte, Jefferson and University.

PURSE—Lost, crochet coin purse, with $18; on State st. car, between East St. Louis and bridge station, or between 3rd and Washington and Broadway and Chestnut; Tuesday a. m.; reward. 5 N. Broadway. (c)

PURSE—Lost, black patent leather, Page car, Saturday afternoon, containing $4 in bills and some change, handkerchief and glove ticket; please phone Forest 4880W after 6 o'clock.

SUITCASE—Lost; small; matting; Sunday evening, on Vandeventer car. Call Cabany 3906. (c)

WATCH BRACELET—Lost; Grand or Wellston car line, Saturday afternoon; Elgin movement; reward. 1412 N. King's highway.

WATCH—Lost, Monday, gold bracelet watch, at Vandervoort's or Famous-Barr or Mechanic's Bank; initials S. C. S. 4468 West Pine bl. Forest 26. (4)

FOUND

DIAMOND BAR PIN—Found, on street car, Nov. 13th. Call Victor 1346L. (c4)

DOG—Found, female collie, on 22d and Chouteau; call 1033A Armstrong.

KEYS—Found, Thursday noon, at 6th and Locust. Lost and Found Bureau, Post-Dispatch. (2)

PURSE—Found, small change and knife. Call Forest 7941.

PURSE—Found, near Cleveland High School, phone Victor 895L for identification. (c)

FOUND BY THE POLICE.

POCKETBOOK—Lady's; black. Central District.

BUSINESS CARDS

CARPET CLEANING—UPHOLST'G

AMERICAN CARPET CLEANING CO.—Carpets renovated like new. 2821 Easton. Central 4273. Bomont 946. (c14)

CHICAGO STEAM CARPET CLEANING AND RUG WEAVING CO., 3829 Finney av. Lindell 2030. Delmar 2451. (c8)

GLOBE Carpet Cleaning Co.; renovating, weaving. 2624 Olive st. Central 4994; Bomont 852. (c8)

LACE CURTAIN CLEANING

LACE curtains laundered, 25c pair; called for, delivered. 4650 Page. Forest 1392.

MISCELLANEOUS NOTICES

REPAIRS FOR ANY OLD OR NEW DESK, CHAIR, TABLE OR HOUSEHOLD FURNITURE. HEINRICHS FURNITURE CO., 411 N. 4TH. (c58)

PRINTING AND ADDRESSING

A A 1—Cheapest place in town for printing. McGill & Co., 123 N. 11th. Central 7178R. (5)

STORAGE AND MOVING

CALL VICTOR 2131X for contract on packing and moving household goods. (c8)

CRAWFORD'S moving van, $4.50 load; furniture in exchange. Phone Bomont 2610. (4)

MOVING, $4.50; storage, $2 per load, or contract. 1011 S. Broadway. Central 875. (c2)

ALWAYS best service, moving, storage and shipping. Prosser's, 3220 Olive. Bomont 807. Central 5532. (c62)

ACME Storage and Moving Co.; we move pack, store or buy your furniture; prices reasonable; service first-class; motor vans or horse vans. Lindell 2400. Delmar 1731. (c62)

BEST service, lowest price by contract, on moving, storing and packing. Union Storage and Moving, 2219 Gravois. Sidney 1585W. (c14)

MOVING, storage, packing and shipping, by contract; not in the hour trust; help us fight it. Keiner, 5721A Cote Brilliante. Delmar 1399R. (c14)

SOUTH SIDE Moving and Storage Co. 1903 Sidney st.; dead storage for your car during winter; heated; fireproof warehouse. Phone Sidney 235. Victor 60. (c8)

BRASCH'S $25,000 bonded storage house; iron rooms; large vans; packing, shipping, careful moving; estimates given; furniture taken in exchange. Bomont-Central 2978. 2618 Franklin av. (8)

THE independent mover; not in the hour combine; will move, store, pack your household goods by load or contract; take furniture in exchange. Keiner, 215-17 S. 14th st. Central 421R, Olive 3721. (c14)

LEONORI STORAGE CO.

Fireproof warehouse, for safe storage of household goods, pianos, etc.; move, pack, ship; best service; consign your goods our care. Grand-Laclede avs.; Lindell 2155, Delmar 62. (c14)

STOVE REPAIRS

REPAIRS for any "old stove." Forshaw, 111 N. 12th. Central 3491R. Main 2043. (c8)

WALL PAPER CLEANING, ETC.

H. J. DAVIS, paper hanging and painting; do work myself, no middleman profit. 2337 Geyer av. Grand 4259. (c62)

INTERIOR DECORATING, paper hanging, J. J. Brownley, 741 Walton. Forest 7287. (c8)

PAPERING, $2.50 per room; painting reasonable. J. Zunr, 4258 W. Cook. Lindell 3717R.

RELIABLE house painting, paper hanging, at reasonable prices; all work guaranteed. Geo. H. Buhles, Colfax 643.

ROOMS papered, $4; paper included. Central 8506R. Lindell 273W. Lane, 3516 Cass. (c25)

PROFESSIONAL

Solid agate, 15c line; toilet articles, 25c; medical, 25c. Discount 1c per line on three or more insertions.

DETECTIVES

DETECTIVE—Lady does shadowing, investigating thoroughly reliable; strictly confidential. Forest 8448R. (2)

DETECTIVE—Does shadowing and investigating; locates missing people; absolute secrecy; consultation free. 3178 Finney av. Phone Bell Lindell 5102. Kinloch Delmar 3744X. (c5)

DETECTIVE LADY—Miss Jackson, 5046 Von Versen, does shadowing and investigating; thoroughly experienced; strictly confidential; terms reasonable. Forest 5426. (c15)

DETECTIVE, EXPERT, WITH LADY ASSISTANT.

Does shadowing, investigating, locates missing people; absolute secrecy. 3637 Delmar; Lindell 5832W. (62)

ATTORNEYS AT LAW

ALL legal matters, damages and pension cases faithfully attended to; advice free. 1023 Chestnut st. (c14)

CENTRAL LAW BUREAU, 806 Chestnut; legal matters, all courts; collections; experienced attorneys; advice free. (c8)

LEGAL matters attended to; charges reasonable; experienced lawyer; advice free. 810 Chestnut st., suite 407. (c8)

DANCING

DANCING taught privately; quick method. Box K-284, Post-Dispatch. (2)

LADIES' class every Monday at 8:30; lessons, 25c. Arcadia, 3517 Olive st. (c8)

FREE DANCING Tuesdays, Thursdays and Sundays at Helmann's, 13th and Rutger. Admission free; good music. (c8)

PRIVATE lessons any hour; latest dances guaranteed; no failures; oldest school. 1901 Lafayette. (26)

PRIVATE dancing lessons, 4415 Washington. Latest dances guaranteed in six lessons. Forest 4809. Mrs. Miller. (c8)

NATIONAL Dancing Academy, 21st and Olive. Dancing Thursday, Saturday and Sunday; lessons afternoon and evening. (6)

LAFAYETTE Dancing Academy, 1800 S. 18th; dancing Sunday night; lessons Tuesday and Thursday nights; private lessons any time. Sidney 185. (c62)

PRIVATE lessons every afternoon except Sunday and by appointment. Cave Dancing Academy, Olive and 29th sts. Call or phone Bomont 2999, or Central 1513. (c8)

LEARN to dance at Arcadia, Cox School of Dancing, 3517-21 Olive st. Private lessons any hour, class lessons every evening; start any time. Phone Lindell 4358. (c8)

$100 IN cash and prizes given away at our Masquerade and Domino Dance, Cave Hall, Olive and 29th sts., Saturday eve., Dec. 1; dancing from 8 p. m. to 2 a. m.; grand march at 11 p. m. Ahern & Albers. (c8)

LEARN to dance at Compton Hall, Compton and Park av.; classes Tuesday and Thursday evenings; parties every Saturday evening; gentlemen, 35c; ladies, 15c. Cloakroom free, Buchmann & Dyer. (c61)

HARD TIME tacky party and dance, Saturday evening, Nov. 24, Moose Club, Grand and Pine; ladies, 15c; gents, 35c. Check room free. Valuable attendance prizes. Everybody welcome. Dancing every Saturday. (6)

YOU can dance free to good music at the Cave Hall, 29th and Olive, Sunday afternoons and every evening except Monday; instructions Tuesday and Friday evenings; checking free. Gents, total admission, including war tax, 40c; ladies, 20c. Ahern & Albers. (c8)

INSTRUCTION

LEARN the science of fitting eyeglasses; wonderful future; be independent; either sex; small classes or private instructions. Box K-140, Post-Dispatch. (4)

SHORTHAND and bookkeeping course, $25. Hactsock's Private School, 1050 Hamilton. Call day or night. Cabany 857W. (c8)

SCHOLARSHIPS in leading girls' and boys' boarding schools in the U. S., at lower rates and more favorable terms than is charged by inferior institutions. Educational Aid Society, 1011 Chemical Bldg. (c8)

SPANISH instruction by native teacher. Direct method. Small classes or private lessons. Moderate terms. Senor Antonio Carmona, 4322 Chouteau av. (c8)

INFORMATION concerning all schools and colleges and their catalogues furnished without charge. A complete directory of all colleges and schools in the U. S.; 340 pages, 25c. Educational Aid Society, 1011 Chemical Bldg. (c8)

THEATRICAL

AMATEURS—Tuesday night; prices $3, $2, $1. Eclipse Theater, south end Bellefontaine line; losers, carfare. (c68)

BELMONT says: Better have too many irons in the fire than have no fire. Study acting for motion pictures and the stage, singing, dancing, chorus and vaudeville; private instructions. Belmont School, Odeon Bldg. Established 1912. (c63)

TOILET ARTICLES, ETC

GRAY or streaked hair easily darkened with "Never-tel," the new scientific preparation in perfumed tablet form; 50c at all druggists. (c8)

EMPLOYMENT WANTED

Solid agate, first three lines or less 20c, additional lines 10c each. Discount 1c per line on 3 or more insertions.

MEN, BOYS

AUTOMOBILE BLACKSMITH—Sit.; first-class man; familiar with auto work. Box K-34, Post-Dispatch. (2)

BAKER—Sit. as first or second hand. Phone Grand 2964W.

BAKER—Sit. by first hand; sober and reliable. Box P-307, Post-Dispatch. (2)

BARTENDER—40 competent, recommended, not afraid of other work, wants sit. Box K-398, Post-Dispatch. (2)

CARPENTER—Sit.; on finished, repair and alterations; day or job; will treat you right. Mitchell, 2440 N. Spring.

BOOKKEEPER—Sit.; thoroughly experienced; married. Forest 3159M.

BOOKKEEPER—Sit., clerk; 23; army exemption; have lumber experience. Box K-37, Post-Dispatch. (2)

BOY—Sit.; 16, to learn machinist, electrical or auto trade. L. Verderber, 2212 Menard. (c)

CARPENTER—Sit.; carpenter work, house repairs. Forest 2834J. Carpenter, 5044 Von Versen.

CHAUFFEUR—Sit.; at once; experienced, Marmon or Cadillac. Bomont 2547W.

CHAUFFEUR—Sit. by colored; good references. Lindell 5080.

CHAUFFEUR—Sit.; competent, sober and reliable; can do own repairing. Walter, Riverside 168M.

CHAUFFEUR—Sit. by experienced young man, capable of running any car, light delivery. Box B-272, Post-Dis. (2)

CHAUFFEUR—Sit. by young man; private or truck; no objection to leaving city. Box P-150, Post-Dispatch.

CHAUFFEUR—Sit. by colored; any make car; furnace and yard work; $9; good references. Central 5285; Bomont 145.

CHAUFFEUR—Sit. by experienced; do repairing; any kind of car. Foster Jones, Bomont 1077.

CHAUFFEUR—Sit.; licensed, reliable, careful driver; strictly temperate; do not use tobacco in any form; can make repairs and willing to do other work. Phone Lindell 3479.

CHAUFFEUR—Sit. by Southern, colored; experienced, reliable, married man, aged 30; thoroughly understands driving and repairs; employed, but desires a change; good city references; exempted from draft; will call 7 p. m. Box B-217, Post-Dispatch. (3)

COLLECTOR—Sit., or salesman, calling on established trade; business district preferred. Phone Kinloch Victor 2696J this evening.

ELECTRICIAN—Sit.; thoroughly experienced maintenance man; motors, elevators, wiring. Box T-323, Post-Dispatch. (2)

ELEVATOR BOY—Sit. by colored; or starter; with references. Call Bomont 2934R.

ELEVATOR OPERATOR—Sit., colored, experienced, with reference. Call Bomont 1530. Donald.

FIREMAN—Position as fireman or engine tender; handy with all kinds of tools; call after 6 p. m. 3825 Westminster. Phone Lindell 4843W.

GROCERY CLERK—Sit.; experienced; best of references. Box B-233, Post-Dispatch. (2)

HOUSEBOY—Sit. by experienced, or busboy, with city references. Phone Bomont 1561W.

MAN—Sit., 45, as salesman with good house. Norris, 5168 Kensington.

MAN—Sit. by young, as piano player. E. Owens, 5217 Cote Brilliante av.

MAN—Young, mechanically inclined, desires position where he can have a good chance for advancement. Box K-115, P.-D.

MAN—Sit., hotel, barber shop or clubroom porter; colored; good references. Bomont 106.

MAN—Work of any kind by painter and inside finisher, handy with tools. Painter, 3817 Lee.

MAN—Sit., in automobile shop, 18 years' experience, painting and varnishing. Mr. Painter, 3817 Lee.

MAN—Sit.; office work or salesman; experienced; can give A1 references. Box K-108, Post-Dispatch.

MAN—Sit. by colored Southern man on farm or country place; experienced. Clark Robinson, 1117 Brooklyn st.

MAN—Colored, wants porter work; best of references from Custom House. Box K-92, Post-Dispatch.

NIGHT WATCHMAN—Or laborer. H. Wolberg, 3949 Lee av.

PAINTER—Sit. by painter and paper hanger; wants work; have rigging. Grand 4376J. (3)

PAPER HANGER—Sit.; first-class; reasonable. Delmar 3477J, Lindell 2589R. 3814 Laclede av.

PORTER—Sit. by colored; or janitor work. Call Delmar 1777 or Lindell 532.

PORTER—Sit.; or janitor; willing worker. Wm. H. Johnson Address 2108 Clark; colored.

SALESMAN—Sit. by young man; give me an opportunity and I will do the rest. Box K-112, Post-Dispatch.

SALESMAN—Of proven producing ability, for 18 years, wants city position with reliable house. Box K-104, Post-Dispatch.

The Post-Dispatch is the only evening newspaper in St. Louis that receives or publishes news gathered by the Associated Press.

SITUATIONS—MEN, BOYS

SALESMAN—Electrical salesman; 8 years' experience, desires change. Box K-122, Post-Dispatch.

SALESMAN—Position by young man, 32 years old, as retail shoe salesman; good references. Call Bomont 1119R. C. H.

TINNER—Sit.; sheet metal worker; experienced; inside work. Box K-116, Post-Dis.

YOUNG MAN—Energetic and capable, 7 years' clerical experience, desires position; can furnish reference. Box B-371, Post-Dispatch. (53x)

SITUATIONS—WOMEN, GIRLS

CHAMBERMAID—Sit. by colored. Call or write. 2602 Morgan.

COOK—Sit. by first-class, respectable, middle aged, colored; stay on place. Colfax 815W.

COUNTRY GIRL—Wishes position in private family as housegirl; no laundry work. call 3867 Windsor pl.

DRESSMAKING—Sit.; artistic designer; excellent fitter; beautiful gowns, suits, made at your home in two days; references. Lindell 6422R.

GIRL—Sit.; experienced; Southern colored girl; by day or half. Lindell 5439R.

GIRL—Sit. by colored, as chambermaid; experienced. Virginia Pratt, phone Olive 3527.

GIRL—Sit.; honest colored girl; housework, hotel or private family. Bomont 3275R.

GIRL—Sit.; colored girl; cook housework; first-class refs. Bomont 3231W.

GIRL—Sit. by good, wants laundry work, cleaning by the day; write, call. 1718 Whittier.

HOUSEGIRL—Sit.; call 3930A Ashland.

DEMONSTRATOR—Sit.; want to demonstrate for some firm in store; steady work is wanted; I have worked at such. Box P-254, Post-Dispatch. (3)

HOUSEGIRL—Sit. by experienced colored, housework, without cooking. Bomont 2719W.

HOUSEGIRL—Sit. by first-class colored, for general housework. Grand 1477R.

HOUSEGIRL—Sit.; colored girl; housework or plain cooking; 16 years old. 3117 Clark.

HOUSEGIRL—Sit. by neat, colored, for house cleaning; go home at night. 2677 Scott. C. L.

HOUSEKEEPER—Sit. by German lady; has furniture for 6 rooms, or would go in partners; references. Forest 1331M.

HOUSEWOMAN—Sit. by colored woman for general housework. Mable, Bomont 2137.

HOUSEWOMAN—Sit. for housework by capable woman with an infant of 3 months; small wages. St. Louis Children's Aid, 911 Locust. Central 6402L.

HOUSEWOMAN—With child of 3 years, wishes general housework; suburbs preferred; small wages. St. Louis Children's Aid, 911 Locust. Central 6402L.

LADY—Sit. to work in barber shop, shampooing and massage. Grand 897.

LADY—Sit. by German, to do lunch cooking or washing. 1805 S. 9th.

LADY—Sit. by refined young lady for general office work and billing; 6 years' experience; must be steady position. Box B-360, P.-D. (2)

LADY—Sit.; would like to get in touch with moving picture studio. I am interested. Think I have talent. 313 S. 21st.

LADY—Sit. by young lady; capable nurse; light work or doctor's assistant. Forest 8323.

LAUNDRESS—Sit., Wednesday and Thursday. Smith. Lindell 1290.

LAUNDRESS—Sit. by colored, or housework. Irene Williams, Bomont 1041. Cent. 8905R.

LAUNDRESS—Sit.; small bundles bring home. B. R., Forest 4052R. (2)

LAUNDRESS—Sit.; colored; any day in week. Call Bomont 836R. Salvia.

LAUNDRESS—Sit. by German woman, bundles to take home only. Benton 1085. (3)

LAUNDRESS—Sit. by German lady to do washing Monday and Tuesday. 2100 S. Broadway.

LAUNDRESS—Sit., bundles to bring home; rough dry or ironed. Lindell 5273W.

LAUNDRESS—Sit. by German woman to do washing and cleaning. 1846 Menard.

LAUNDRESS—Sit.; colored; or cleaning by day. Call or write Myrtle, 408A S. Ewing.

LAUNDRESS—Sit.; laundry to do or go out. Hattie Darby, 6215A Suburban.

LAUNDRESS—Sit. by first-class; give references, experience. Bomont 1917W.

LAUNDRESS—Sit. by colored girl or cleaning by day. Gertrude, Bomont 2633.

LAUNDRESS—Wishes days out or cleaning. Lindell 2083R.

LAUNDRESS—Sit. by first-class. Bomont 1849W.

LAUNDRESS—Sit.; washing, ironing, cleaning; colored; references. Phone Bomont 598W.

LAUNDRESS—Sit. by experienced colored girl, laundry work, Wednesday and Thursday. Bomont 238, Pauline.

LAUNDRESS—Sit., Tuesday, Wednesday, Thursday, Friday. Call Sallie Freeman, Bomont 1804. (3)

LAUNDRESS—Sit. by first-class, for Wednesday and Thursday. Mrs. Pauells, Lindell 1290.

LAUNDRESS—Sit. by experienced, laundry or cleaning, any day. Lindell 5273R after 7 p. m.

LAUNDRESS—Sit.; small bundles to bring home or rough dry, or upstairs maid, or nurse. L. Bigham, 1714 Whittier. (3)

LAUNDRESS—Sit. by colored; to go out by the day. Call Lindell 2823W. 4056 West Belle.

LAUNDRESS—Sit. by experienced; wants a position as working forelady; best of references. Box P-280, Post-Dispatch.

LAUNDRESS—Sit. by colored; experienced; day work, Wednesday. Mabel, Bomont 238.

LAUNDRESS — Sit.; colored; wishes Wednesday and Thursday; half or whole day. Lindell 2283W.

LAUNDRESS—Sit.; washing bundles bring home; first class work; reasonable, prompt and references. Central 9718L. 3558 Pine st.

MAID—Sit. by colored, or dishwasher; experienced. Call Bomont 1299R, Vera.

MAID—Sit. by colored maid in bachelor apartment, or chambermaid or cook; go home nights; reference. Lindell 4724R.

STENOGRAPHER—Desires some kind of writing for work to do at home. Box W-72, Post-Dispatch. (2)

STENOGRAPHER—Sit., steady position, by young girl; good speller; 6 months' experience; moderate salary. Lindell 3533W.

SCHOOL TEACHER—Sit., young girl, will go to child's home. Cabany 2140. (3)

STENOGRAPHER—Sit.; competent; six months' experience; best references; well educated, accurate and speedy; $15 a week to start if there is advancement. Box K-139, Post-Dispatch.

TYPIST—With own machine; would like work at home. Box K-394, Post-Dispatch.

WOMAN—Sit., to do washing; will take it home. 815 Salisbury.

WOMAN—Sit.; experienced in cooking or general housework. 2048 East Prairie.

WOMAN—Single, wants laundry, cooking or housework. Bomont 1793.

HELP WANTED

Solid agate 15c line, minimum 30c. Out-of-town rate 5c per line extra on agents, salesmen, canvassers, solicitors, trade schools and mail orders. Discount 1c per line on three or more insertions.

MEN, BOYS

ADVERTISING WRITER—A Chicago advertising agency has opening for clean-cut man of good habits and natural ability; one seeking opportunity to advance; advertising experience not absolutely necessary; must be able to write good terse English; college graduate preferred; a real opportunity; give full information in first letter. Address 1306 Mallers Bldg., Chicago.

ARMATURE WINDER—First-class. American Steel Foundry, 2000 Broadway, East St. Louis. (c3)

AUTOMOBILE MECHANICS—2 first-class allround. Apply at once. Locomobile Co. 2318 Locust. (c2)

BARBER—Good, sober, steady, at once. Chas. Geiger, Beckemeyer, Ill.

BARBER—Steady job; $15 to $20 week. Riley's, 710 Market. (c)

BARBER—For Saturday. Apply 21st and N. Broadway, East St. Louis. (c)

BARBERS—Two first-class. Majestic Hotel.

BARBER—Steady job, short hours; $15 guaranteed. Century Bldg., 9th and Olive sts.

BARBER—Steady. 405 Collinsville av., East St. Louis.

BAKER—Second hand; cake and bread; day work. 4368 St. Louis av. (c2)

BAKER—Allround No. 1 man, who can take care of shop; good pay to right party. Selms Home Bake Shop, 4629 Easton av.

BAKER—Assistant. American Annex, 6th and Market. (c2)

BAND SAWYER—And shaper hand; first-class. 718 N. 15th. (c)

BELT BOY—Must have had experience; $11 week to start. Larned, Carter & Co., 1832 Pine. (c3)

BENCH HAND—And man to run belt sander. Compton Planing Mill, 3313 S. Compton. (c)

BLACKSMITH HELPER—1525 N. 14th. (c3)

BLOCKER—Experienced on men's Panama hats. Shelton Panama Hat Co., 1506 Washington. (c4)

BOOKKEEPER—Call 1914 Olive. (c)

BOYS—Walsh-Coffey Mirror Co., 2210 Pine.

BOY—About 16 years. 25 S. Main. (c4)

BOY—To work in drug store. 3008 S. Grand.

BOY—16 years of age, to learn machinist trade. Box P-152, Post-Dispatch. (c)

BOY—Or young man, to work in drug store; must have references. 5801 Delmar bl. (c3)

BOY—For general lunchroom work; wages $8; apply Masters, 202 N. 8th. (c)

BOY—Errand boy. Apply 6th floor, Skinner & Kennedy Stationery Co., 4th and Vine. (c)

HELP WANTED—MEN, BOYS

BOY—Strong, to run errands. Wyers Prtg. Co., 24 and Market. (c)

BOY—That can drive Ford machine; good wages. 422 Vandeventer. (c)

BOY—To run errands and learn trade. 604 Chestnut, room 504.

BOY—Intelligent, about 16, to set type. Advertising Slide Co., 802 Chestnut. (c)

BOY—To work in drug store; hours 8 to 6. Carter and Red Bud.

BOY—In law office; not over 15. 706 Carleton Bldg. (c)

BOY—To wrap bundles and assist in delivery department. Boyd's, Olive and 6th. (c)

BOY—Colored. Schweich Printing Co., 11th and Olive. (c)

BOY—Over 14, to learn shoemaking. Missouri Slipper Co., 2632 Palm.

BOYS—2 strong colored. Eddy & Eddy Mfg. Co., Main and Market. (c)

BOY—To work in grocery and deliver. Apply 6242 Delmar. (c)

BOY—Colored, for porter. McAdoo Printing Co., 1314 Pine. (c)

BOY—To learn tinner's trade; also tinners' helpers. Eberle Cornice Co., 401 Laclede. (c2)

BOY—16, and not over 18 years old. Ziegler-Frankel Mfg. Co., 1408 Locust, 5th floor. (c)

BOY—Young, in grocery, for delivering orders; call at once. 928 Clarendon. Luecke Bros.

BOY—To run errands for furniture factory; about 14 years of age. Apply F. W. Hampeter Furniture Co., 11th and Palm. (c)

BOY—Or young man; experienced in operating hand screw machines. 1511 N. Broadway, upstairs. (2)

BOY—Good, strong aged 16 or over, to work in wholesale house; $5 per week. Apply 43 S. 4th st. (c)

BOYS—Several, strong, over 16, to assist in cutting and stock room. Delmar Mfg. Co., 415 N. 8th. (c)

BOYS—14 years up, with permits. Charles A. Wrasch Electrotype Co., 325 Locust. (c)

BOY—Strong, over 16, to make self useful in clothing factory; apply to Mr. Goldberg, Marx & Haas Clothing Co., 1300 Washington. (c4)

BOYS—16 to 17 years old, for assembling; splendid opportunity for those interested in electricity. Apply at 8:30 a. m. any week day at 2024 Washington av. The Emerson Electric Mfg. Co.

CARRIAGE BLACKSMITH HELPER—1406 N. 7th st. (c)

CARPENTER—5044 Von Versen.

CARPENTER—Worker. 300 S. Broadway. Apply 7:30 a. m. (c)

CHEMIST—Young man, university graduate, for analytical laboratory work; excellent opportunity for advancement. Box P-326, Post-Dispatch.

COOK—Experienced cook; at once. 1510 Market.

COOK—For fish fry every Saturday; white. Box K-178, Post-Dispatch.

SECOND COOK—Apply at once. Shenandoah Restaurant, 2247 S. Grand. (c)

SECOND COOK—At once. Apply Robinson's Restaurant, 3559 Olive. (c)

COUPLE—Man and wife to manage news stand; cash deposit required; good chance for advancement. Apply at 2009 Eugenia. (c3)

COUPLE—Care for house in exchange for furnished room. Apply after 6 o'clock, 3726 Delmar bl.

CUTTER—Experienced at laying up cloth, trimming, overalls and coats and operating Eastman cutting machine. Larned, Carter & Co., 1832 Pine. (c)

DAIRY MAN—Experienced, to milk and take care of cattle. 7101 State st., East St. Louis. East 1477.

DISHWASHER—Young man, $7. Apply Masters' Lunchroom, 202 N. 87th st. (c)

DISH WASHER—White man, for restaurant. 418 Market. (c)

DRAFTSMAN—Mechanical, with experience. Apply chief draftsman, Wagner Electric Mfg. Co., 6400 Plymouth av. (c5)

DRAFTSMAN APPRENTICE—Young man; high school graduate for draftsman apprenticeship course; one who has taken manual training course preferred; splendid opportunity and good wages while learning. Apply Chief Draftsman, Wagner Electric Mfg. Co., 6400 Plymouth. (c)

DRIVERS—White or colored. Fruin-Bambrick Const. Co., 800 S. Spring. (c2)

DRUG CLERK—Registered or unregistered; must have ref. Bleck-Chipman Drug Co., 5655 Delmar.

DRUG CLERK—Registered assistant, with good practical experience; one now employed preferred; good pay and promotion, good hours. Box W-164, Post-Dispatch.

ELEVATOR BOY—Apply Hub Furniture Co., 901 Washington. (c)

ERRAND BOY—4200 Laclede. (c4)

ERRAND BOY—Must be 16 years old. 30 N. 10th st., 5th floor. (c)

FILERS—2 metal pattern filers; steady work; good wages; open shop. Box P-196, Post-Dispatch. (c4)

FIREMAN—Down-draft; apply engineer 1, W. C. A. Bldg., 1411 Locust. (c)

ENGINEER—Familiar with crusher plant. Blair and Penrose, Perkinson Bros. (c)

FOREMAN—For packing department; state references, age, experience and salary expected. Address Phoenix-American Pipe Works, Boonville, Mo. (c4)

GROCERY CLERK—1340 St. Ange.

GROCERY CLERK—4101 Morgan.

GROCERY CLERK—Call at 4328 Clayton.

GROCERY CLERK—Experienced; must be reliable; no other need apply. Brennan & Murphy, 4193 West Belle.

GRANITE LETTERER—Apply S. C. Fisch, Belleville, Ill. (c2)

GRINDER HANDS—Experienced men only. Call Davis Boring Tool Co., 3722 Forest Park bl. (c3)

HANDY MAN

Wanted to help set up toys.
PENNY & GENTLES, Broadway and Morgan. (c)

HELPER—Tinner's. Call at 5046 Von Versen.

HOISTERMAN—Experienced quarry. Blair and Penrose, Perkinson Bros. (c)

HOTEL CLERK—Write reference, experience, age. Box K-386, Post-Dispatch.

INSPECTORS—MUST BE FIRST-CLASS. APPLY 8 A. M. SERVICE BLDG., WAGNER ELECTRIC MFG. CO., 6400 PLYMOUTH AV. (c4)

Inspectors and Bundle Wrappers

Apply main floor, balcony.
PENNY & GENTLES, Broadway and Morgan. (c)

JANITOR—White. Washington University Dispensary, Euclid and Scott.

JANITOR—First-class apartment man, with satisfactory references; good position. Call 5557A Berlin av.

JEWELRY ENGRAVER—At once, and die cutter, allround shop man; good salary; steady position; wanted at once, jewelry repairer, job setter; steady position; good salary. Gerwe Bros. & Garvey Co., Davenport, Io. (c8)

JEWELRY ENGRAVER—First-class letter engraver; permanent position for right party. J. BOLLAND JEWELRY CO., 513 Locust St.

JOB PRESS FEEDER—Boy. Apply room 301, 804½ Pine. (c3)

LABORERS—Three, at church, 3100 Bell av., Wednesday morning.

LABORERS—For street work; Florissant and Union. Perkinson Bros. (c3)

LABORER—Young man, willing worker; good chance for steady job. 1715 Carr. (c)

LABORERS—20; 30c per hour. Louis Rich Construction Co., 429 Missouri av., East St. Louis. (c2)

LABORERS—To work in brick yard; $2.35 to $2.45 per day. Apply at Progress Brick Co., 3205 S. King's highway. (c)

LABORERS—White or colored. Quarry, Blair and Penrose. Money every night. Perkinson Bros. (c)

LABORERS—Four good, on construction work; out of city. Apply 710 Pontiac Bldg. (c)

LABORERS—For brick paving gang, at Gravois and Neosho; take Cherokee car, get off at Neosho st. Skrainka Construction Co. (c2)

LATHE HANDS—Several first-class. 12th and Tyler sts. (c)

LATHE HAND—Lathe and grinder hand; first-class; on small tool work. Apply A. P. Ferghtner, 2917 Gravois. (c)

LIVE man with money to take selling end of well-established garment factory. Box K-391, Post-Dispatch.

MACHINIST—First-class; steady work; must be able to handle lathe and miller. Apply Almetal Mfg. Co., 7227 Manchester av. (c2)

MACHINISTS—Railroad machinists for work on the St. Louis-San Francisco Railway Co., at Springfield Mo., Oklahoma City, Sapulpa and West Tulsa, Ok., and Sherman, Tex. Apply to Frisco general foreman, F. G. Fisher, St. Louis, Mo. If accepted, transportation will be furnished from St. Louis. (c8)

MAN—Young, 16 to 18 years old, for office work. Box L-65, Post-Dispatch. (c2)

MAN—Elderly, for bench work in shoe repair shop. 9525 S. Broadway. (c2)

MAN—For gasoline filling station; references required. Box P-197, Post-Dispatch.

MAN—Young, vulcanizing experience; no snap; good pay. Glenn's, 1834 Locust.

MAN—First-class; references required. Suedes, Jefferson and Geyer. (c)

MAN—Colored house and dining room man. Bristol Hotel, 3650 Berlin. (c)

MAN—With experience on Moore carving machine. 718 N. 15th. (c)

MAN—Young, to clerk in grocery store and drive Ford truck; must be experienced. Apply 1403 Arlington. (c)

MAN—Young, travel; experience unnecessary; salary or commission. Call 4343 Easton.

HELP WANTED—MEN, BOYS

MAN—Middle-aged, as night clerk. Rilling Hotel, 7th and Walnut. (c)

MAN—Old, to take care of horse and work in shop. 3408 N. 22d. (c)

MAN—Young, as bookkeeper, and stenographer; state salary and references. Box P-195, Post-Dispatch. (c)

MAN—Colored; must be able to operate Ford machine. Apply Anchor Laundry, 2010 Lucas. (c)

MAN—Young, to work in filling station; must live on South Side with parents. Box P-181, Post-Dispatch. (c)

MAN—Allround, good, that is not afraid of work, with some experience in packing, washing bottles and general assistant in manufacturing drug-house. Apply 6073 Maple. (c)

MAN—Young, about 18 years old, traffic department work, wholesale shoe house; good chance for advancement. Roberts, Johnson & Rand, 1501 Washington. See Mr. Winter. (c4)

MAN—Young, 18 to 20 years, or young married man, as helper in sheet metal shop; must be willing worker and not afraid to climb on roofs; state wages expected. Box P-325, Post-Dispatch. (c)

MAN—For assistant cost keeper by machinery manufacturer excellent opportunity for advancement afforded to 1 of proper caliber exemption from draft will prove big factor in securing position; answer in detail and furnish references. Box W-170, Post-Dispatch. (3)

MAN—To take charge and operate small box factory. Apply 300 S. Broadway. (c)

MEN—And young men, for the Frisco news service. Apply at 2009 Eugenia st. (c4)

MEN AND BOYS—Mengle Box Co., Lawrence and Folsom. (c4)

MEN—Young, 16 to 18 years of age, to work on air rifles. Box P-158, Post-Dis. (c)

MEN—Drive wagons; also helpers and paper sorters; 15 N. Third.

MEN—20 track men, 30c per hour; pay every night. Louis Rich Construction Co., 420 Missouri av., East St. Louis. (c2)

MEN—Two neat-appearing Catholics, with fair education. 1043 Syndicate Trust Bldg. (c2)

MEN—Young, to manage news stand; cash deposit required; also reference; good chance for promotion. Apply at 2009 Eugenia st. (c3)

MEN—Young, for laboratory work, with knowledge of pharmacy or experience in handling drugs preferred; opportunity for promotion. John T. Milliken & Co., 3d and Cedar sts. (c)

MEN—Young, to work in stock department; good chance to learn the wholesale shoe business for young men who are willing to work and learn. Roberts, Johnson & Rand, 1501 Washington. See Mr. Buck. (c4)

MEN—To train for managers of grocery stores; salary plus commission; good future for right men. Apply 7 a. m., KROGER STORE, 811 N. 6th.

MESSENGER BOY—Must be over 16 years of age; good chance for advancement. Box K-400, Post-Dispatch.

MILLWRIGHT—Wants position; good, steady, long experience on new or power baling. Box K-399, Post-Dispatch. (4)

MOLDERS—Locomotive cylinder men; 2; open shop; no trouble. Berry Foundry, St. Joseph, Mo. (c8)

MOLDERS—On general foundry work. GERST BROS., 800 Cass av. (c3)

NIGHT WATCHMAN—For furniture factory; steady work; must be acquainted with steam heating; apply F. W. Hanpeter Furniture Co., 11th and Palm. (c)

OFFICE BOY—First-class, for law office; apply at once. 315 Commercial Bldg. (c)

OFFICE BOY—Accurate and neat. Apply at 1115 Syndicate Trust Bldg.

PACKER—Experienced for liquids and fruits. Apply Mr. McQueeny, 1813 Olive. (c2)

PAINTERS—Good brush hands; open shop. 3906 Morgan.

PATTERN MAKERS—First-class, on general contract work. Address United Iron Works Co., Iola, Kan. (c7)

PAVERS—Brick stackers and wheelers, at Ivanhoe and Arsenal sts.; take Tower Grove car, get off at end of line, walk west to Ivanhoe, south on Ivanhoe to job. Skrainka Construction Co. (c2)

PHARMACIST—Registered; good position to right man. Belt Avenue Pharmacy, 923 Belt.

PORTER—For drug store. 4067 Chouteau.

PORTER—Saloon. 1209 Hodiamont.

PORTER—White saloon porter. Apply 416 Lucas av. (c)

PORTER—Colored; for barber shop. Warwick Hotel. (c)

PORTER—Good all around man. Princeton Hotel, 5017 Delmar bl., Forest 1538.

PRESS FEEDER—Cylinder; steady work; apply in morning. 3401 Franklin. (c)

PRESSFEEDERS — Steady work; good wages; chance for advancement. WERTHAN BAG CO., 60 Dock St. (c3)

PRINTER—Or two-thirder, at once. Ring Bridge 2768. Mr. Priessle. (c)

QUARRYMEN AND LABORERS—GOOD WAGES. COLUMBIA QUARRY CO., QUARRIES NO. 1 OR NO. 2, COLUMBIA, ILL. (7)

QUARRY MEN—And laborers; steady work; take waterworks car to Chain of Rocks, walk 1½ miles on Riverview drive to Tiggemann Quarry; wages $3 to $3.50. Cornell Construction Co. (c3)

RIP SAWYER—For sash and door factory. Call at Lyon and Lynch. (c)

RIVETERS—For range work; only experienced men need apply. Copper Clad Range Co., 2d and Franklin. (c2)

SCREW MACHINE OPERATORS—Experienced on Jones & Lanson semi-automatic. Call 3722 Forest Park bl. Davis Boring Tool Co. (c3)

SEWER LABORERS—And shovelers; $3 per day and up. Greenwood bl. and Sussex; inlet diggers, $3.50 day.

SHOEMAKER—To work on jack. 820 Pine. (c4)

SHOEMAKERS—Two, at once, $18. 2249 Thurman; Park car.

SHORT ORDER COOK—4065 Olive.

SHOVELERS—10, on 12th st., between Carr and Biddle. Jacob Schaefer Corporation. (c)

SKINNERS—Grand and Neosho. Webb-Kunze Const. Co. (c4)

SLACK BARREL COOPERS—Ten; good stock; no labor trouble. Cooper shop, Thebes, Ill. (c2)

SODA DISPENSERS — A splendid opportunity for experienced men. Apply candy department, FAMOUS-BARR CO. (c)

STOCK CHASER—Experienced machine shop, for service parts; state reference, experience and salary expected. Box K-131, P.-D. (c4)

TAILOR—To help on men's coats; steady; good wages. 3022 Thomas.

TEAMSTER—White or colored young or old. Blair and College avs. (3)

TEAMSTERS—Aply Neosho School, Grand and Neosho. (c4)

TEAMSTER—For contractor. Apply 802 Columbia Bldg., Wednesday, 12:30.

TEMPLET MAKER—Experienced, for structural steel work; apply by letter, giving age, experience, etc. Box P-247, Post-Dis. (c)

TIRE REPAIR MAN—Expert. Apply 1426 S. Grand. (c)

TOOL DESIGNERS—Two experienced. Apply Mr. Leslie, Dorris Motor Car Co., 4100 Laclede. (c4)

TOOL MAKER—For night shift; must be first-class. Call Davis Boring Tool Co., 3722 Forest Park bl. (c3)

TRIMMERS—Carriage and automobile. 2109 N. 9th st. (c)

TRIMMER—On auto tops and seat covers; first-class man; write, stating experience, age and wages expected. Bauer Top and Trimming Co., 224 N. Boulder, Tulsa, Ok. (c2)

TURRET LATHE HAND—Medium size for cast iron work; can make from 40c to 50c per hour. Apply employment dept. Century Electric Co., 1823 Pine. (c)

WAITERS—Colored. Bristol Hotel, 5650 Berlin. (c)

WAITER—Experienced; for night work. 307 N. Grand, Delmonico Cafe.

HELP WANTED—MEN, BOYS

TOOLMAKERS WANTED.

WE HAVE STEADY WORK FOR A LARGE NUMBER OF CAPABLE MEN ON GAUGES, JIGS AND FIXTURES; HIGHEST WAGES; NO LABOR TROUBLE; FINEST SHOP AND EQUIPMENT.

DODGE TOOL CO., GRINNELL, IO. (c5)

WINDERS—D. c., armature and field coil winders; apply 2219 Lucas. (c)

YOUNG MAN—For meat and vegetable dept. Consumers Grocery and Meat Co., 826 Market. (c4)

YOUNG MAN—About 18, to work around sewing machines; steady work; wages $8. Wildman Mfg. Co., 1019 Washington.

YOUNG MAN—For delivery and general work in market; references required. Wynne, Marcus and St. Louis.

YOUNG MAN—With some experience at pan work in candy factory. A. J. Walter Factory, 3d and Walnut. (c2)

YOUNG MAN—Apprentice, branch of electrical line; must climb poles; state age, height, weight, schools attended and former employer. Box B-397, Post-Dispatch. (3)

YOUNG MAN—Bright; with experience in junk and hide business; capable of managing modern equipped yard and to handle the correspondence. Box J-387, P.-D. (c3)

YOUNG MEN

To enter wholesale dry goods business; exceptional opportunity; must be willing to work hard to learn. Good appearance and education essential. Apply to Superintendent ELY & WALKER D. G. CO., 16th and Washington av. (c3)

THE Y. M. C. A. Employment Bureau offers best opportunities for qualified men; we co-operate with largest firms; only charge is regular membership fee; includes gymnasium, pool and dormitory privileges. Grand and Franklin. Lindell 5910. (c62)

Wanted

BUYER FOR DOMESTICS AND COTTON GOODS.

ROTHSCHILD & CO., Chicago, Ill.

State st., Jackson bl. and Van Buren. (c68)

Wanted

BUYER FOR SILKS AND DRESS GOODS.

ROTHSCHILD & CO., Chicago, Ill.

State st., Jackson bl. and Van Buren. (c68)

LABOR NOTICES

MACHINISTS—And machine-shop workers, to know that there are strikes on for an eight-hour workday in St. Louis; before seeking employment, apply to B. F. Lamb, machinists' office, room 306, 810 Chestnut. (2)

SHOEWORKERS

BOTTOM SANDERS—Apply International Shoe Co., 124 North Market. (c)

BOY—To stencil and seal cases. Apply Mr. De Largy, Capitol Factory, 18th and Wash. (c)

CUTTERS—Hand and machine. Apply McElroy-Sloan Shoe Co., 21st and Lucas. (c2)

FOREMAN—For lasting department, welts and McKays; one who is familiar with machines and can teach help; good salary for the foreman who can deliver the goods. Write and give references. Box J-388, Post-Dis. (c3)

HAND LASTER—Experienced, on cheap house slippers. Inquire 722 S. 4th.

HAND LASTERS—On children's McKay shoes. 906 N. 8th st., 2d floor.

KNIFE CUTTERS—Experienced, on men's and women's medium and fine shoes; steady employment; no labor trouble. Apply Hulskamp Bros. Co., Keokuk, Io. (c3)

OPERATORS—Experienced, in finishing room; also boys to learn. Johansen Bros. Shoe Co., 3644 Laclede av. (c)

STITCHERS—Goodyear. Apply Mr. Gorder, Capitol Factory, 18th and Wash. (c)

TREERS—Apply Mr De Largy, Capitol Factory, 18th and Wash. (c)

SHOE CUTTERS—And nigger head operator. F. C. Church Shoe Co., 2801 Benton. (c4)

VAMPERS—On women's fine shoes, and girls to learn. Sunlight Factory, 8th and Marion. (c5)

CANVASSERS AND SOLICITORS

CANVASSER—Lady; house-to-house; for portrait work. Call 1431 6th st., Madison, after 6 p. m.; salary and commission. (c4)

CANVASSER—Lady or gentlemen, to canvass from house to house in this city; permanent salaried position. Apply 205 N. 10th.

CANVASSERS—Either sex; experienced; to solicit for pure butter and butterine; salary or commission. Concordia Butter Co., 2844 Cherokee st. (c)

SOLICITORS—To work Central Missouri towns; fast selling proposition; transportation arranged. 402 Benoist Bldg. (3)

EMPLOYMENT AGENCIES AND TRADE SCHOOLS

AUTOMOBILING—Learn the auto trade; night and day. Prepare for U. S. Automobile Corps. Capt. John Berry, 3910 Washington. (55)

MAIL ORDERS

A POUND of butter from a pint of milk; formula 25c; eggs, 8½c per dozen, formula 25c; guaranteed. M. Varga, 642 East 13th st., New York City. (2)

SALESMEN WANTED

SALESMEN—18 to 22; neat appearance; for city work; guaranteed salary. 402 Benoist Bldg. (3)

SALESMAN—Traveling, for pocket side line; useful gift for soldiers. 317 Holland Bldg. (4)

SALESMEN—To sell lots to colored people. Call 10 to 2. McArthur, 1401 Boatmen's Bank Bldg. (c8)

SALESMAN—Stock, of ability; good proposition and correct association. Box K-341, Post-Dispatch. (65)

SALESMEN—With good following preferred; capable of making big money. Edward Tailoring Co., 202½ N. 7th st. (c4)

SALESMEN—To sell coffee and tea to consumers; salary and commission; we will show you something that will interest you. Call for Mr. Berg, 914 N. Broadway. (c62)

SALESMEN—Catholic men; our organization is growing daily; we can always place ambitious men who are anxious to succeed. Room 1114, 721 Olive. (4)

SALESMEN—Britannica Corporation needs salesmen and will consider application from competent men. Apply to manager, 204 Pierce Bldg. (c2)

SALESMEN—2, refined, Catholic gentlemen of character and pleasing personality work of a religious nature, pay every night; position permanent, with chance for advancement. 1043 Syndicate Trust Bldg. (c4)

SALESMEN—City or traveling; write for list of openings and how to obtain them; thousands have availed themselves of our offer and are today holding big-paying positions. Address Natl. Salesmen's Tr. Assn., 332 S. Dearborn st., Chicago, Ill. (8)

SALESMEN—Exclusive territory outside St. Louis open for experienced specialty men, to handle line modern machines, sold to druggists, general stores, garages; one order per week nets you $65 to $125; advance seekers, don't answer. Manager, 928 Syndicate Trust Bldg. (c62)

SALESMEN—Three, for city work, to represent reliable concern selling well-known service; salary $20 per week and commission; our proposition offers splendid chance for advancement for men with ability. Room 304 Fullerton Bldg. (c2)

SALESMEN—We want specialty salesmen or stock salesmen of high-class reputation and quality; no has-beens or advance seekers, but men who know their ability and are able to recognize a high-class proposition combined Motors Corporation, 606 Princess Theater Bldg. (c4)

BOOK SALESMEN—The publishers of the Book of Knowledge are constantly receiving inquiries from interested parents in this vicinity for information concerning the Book of Knowledge; publishers desire the services of 2 competent salespeople to explain merits of the publication to such prospects. Applicant must be over 22 years of age and able to furnish best of references. 1136 Syndicate Trust Bldg. (c62)

SALES MANAGER—District, for nationally advertised specialty; big money-maker; must be responsible. Thexton Mfg. Co., Minneapolis, Minn. (c96)

ANOTHER SALESMAN WANTED.

For permanent work in St. Louis; must be over 25 years, well educated, capable of developing selling ability, worth more than $80 per week; nationally organized work; permits rapid advancement; references required. See DAVIDSON, 2195 Railway Exchange Bldg.

SALESMAN

Experienced wholesale jobber's salesman who can command respect of produce results, to sell to wholesale groceries in large city only; state salary, expenses paid; give detail report in reply; all replies strictly confidential. Box P-192, Post-Dispatch. (c6)

HELP WANTED—WOMEN, GIRLS

BOOKKEEPER—Lady; write experience, reference, age. Box K-390, Post-Dis.

BOOKKEEPER—Girl; $10 to start; state references. Box E-418, Post-Dis. (c4)

BOOKKEEPER—Neat, young, for manufacturing concern, to keep modern set of books; state age, where last employed and salary wanted at start; references. Box W-97, Post-Dispatch. (c3)

CASHIERS

Apply third floor, office.

PENNY & GENTLES, Broadway and Morgan. (c)

CHAMBERMAID—White; board and room furnished. Apply National Hotel, National Stockyards, East St. Louis, Ill. (c)

CLERK—Lady in grocery store, with experience. 2236 Morgan.

COOK—Female. 2108 Lafayette. (3)

COOK—Good, plain. Apply 4410 Westminster pl.

COOK—Night. St. Luke's Hospital, 5535 Delmar bl. (c)

COOK—And first floor work; colored; reference; no laundry. 4440 Maryland. (c4)

COOK—Experienced, for restaurant. 2027 Clark. (c)

COOK—Experienced, white, and for lower floor only; no washing; good wages; references required. Cabany 4338. (4)

DISHWASHER—White woman. 3907 Park av. Take Park car.

DICTAPHONE OPERATOR—Must be fast and accurate on machine; state full experience in first letter; also phone number for interview; excellent opportunity for advancement. Box L-80, Post-Dispatch. (c)

DISHWASHER—Board and room furnished. Apply National Hotel, National Stockyards, East St. Louis, Ill. (c)

EGG CANDLERS—EXPERIENCED. APPLY 2700 N. BROADWAY.

FILER—Girl experienced in filing; must be able to give references. 300 N. Main. (c)

GIRL—To work in candy store; call Hippodrome Candy Co., 2635 Cherokee.

GIRL—For general housework for family of three. 5967 Von Versen. (4)

GIRLS—To package salted peanuts; piece work, good pay. 113 S. 2d. (c2)

GIRLS—Clean work, good future. 210 Pine st. (c4)

GIRLS—To work in coffee house. 2504 S. 2nd st.

GIRL—Young, to help with light housework. 4333 Laclede. Delmar 4069L.

GIRL—Neat, intelligent colored; to wait table. Bristol Hotel, 5650 Berlin. (c)

GIRL—To work in lunchroom; white. 17 S. Ewing.

GIRL—To work in drug store. 5847 Delmar.

GIRL—Sit.; young; 17; to assist in housekeeping. 1011 S. 7th st.

GIRLS—To learn paper box packing. Apply Moser Box Co., 2d and Elm. (c)

GIRL—For half day housework. 3011 Lafayette, Apt. A. (c)

GIRL—Good, for general housework. 3201 Shenandoah.

GIRL—To wait on table, Chinese restaurant; nice, easy place. 5891 Delmar.

GIRL—For kitchen work; good wages. 2911 S. Broadway. (c)

GIRL—Take care shoe store; experience unnecessary. 2249 Thurman.

GIRLS—To pack ice cream cones. American Cone Co., 809 S. 9th. (c4)

GIRLS—10, experienced, to pick pecans; good pay. Apply 1227 N. 14th st.

GIRL—To feed lithographic press. Hesse Envelope and Litho. Co., 501 N. 1st. (c)

GIRLS—For medical laboratory. Apply 25 S. Main. (c4)

GIRLS—For light manufacturing work. Apply Killark Electric Co. (c3)

GIRLS—To learn stitching, with experience. Archbuilder Shoe Co., 518 N. Grand.

GIRL—Or middle-aged woman for kitchen work; good wages for right party. 5000 S. Broadway. Western Rowing Club. (c)

GIRLS—14 to 16 years old, to sit at table wrapping small packages; steady employment, in nice, clean plant. Call 500 N. 2d. (c3)

GIRLS—16 years or older to fill and label bottles steady work Evans-Rich Mfg. Co., 412 S. 7th. (c2)

GIRL—At once, girl or boy, from 5 to 8 p. m. to wait on table and wash dishes. Cabany 4715R.

GIRLS—Over 16 years of age, for laboratory work; good pay; call at once. Sanitol Chemical Laboratory, Boyle and Laclede. (c)

GIRLS—For clerical work in railroad office; must write well and make good figures; salary $50 month; state age and experience. Box K-393, Post-Dispatch.

GIRLS—For manufacturing work; permanent position; opportunity for beginners; ideal conditions. John T. Milliken & Co., 3d and Celar. (c)

GIRL—Bright; for office work and to do billing on Underwood machine. Cal. Hirsch & Son Mercantile Co., 300 S. Broadway. (c)

GIRLS—To learn a good trade on Government work; good pay while learning and if you show proper ability a guarantee of at least $15 per week after three months; must be workers; no triflers. Apply at once. Western-American Rubber Co., 703 Lucas av.

GIRLS—200, AT ONCE, EXPERIENCED AND BEGINNERS, TO MAKE RUBBER SHOES; STEADY EMPLOYMENT ASSURED; PAID WHILE LEARNING; APPLY BETWEEN 8 AND 10 A. M. GOODYEAR'S METALLIC RUBBER SHOE CO., 500 BITTNER ST., NORTH ST. LOUIS (8100 N. BROADWAY). (c7)

GIRLS—We want to teach 100 girls all parts of shirt making under the most home-like conditions possible; we will pay you while you learn and guarantee steady work. Apply at once, ELY & WALKER Shirt Factories, 8th and Hickory sts. and 16th and Locust sts., 6th floor. (c3)

GIRLS WANTED

Steady work, good pay. Apply Surlzer Yellow Jacket Co., 612 N. Main. (c14)

GIRLS

To learn to be cashiers and office work. SCHAPER STORE, 6th and Washington. (c62)

GIRLS

We require the services of a number of bright, energetic girls for light, clean factory work; good wages and an opportunity to earn additional bonus are offered; bonus to be in accordance with your ability; pleasant working conditions. Apply 8 a. m.

Wagner Electric Mfg. Co., 6400 Plymouth Av. (c4)

HOUSEGIRL—2108 Lafayette. (3)

HOUSEGIRL—Good girl for general housework; $25 wages. 4151 Kossuth. (c2)

HOUSEGIRL—Light housework; go home nights. 3424 Arsenal. (c)

HOUSEGIRL—White, for general housework; 2 in family. 3420A Thomas.

HOUSEGIRL—Colored, for light housework. Call 2110 Carr st.

HOUSEGIRL—General housework; white. Dry goods store, 1535 S. Jefferson. (c)

HOUSEGIRL—For general housework; references; white. Apply 5319 Berlin.

HOUSEGIRL—White, for general housework, small family; no washing. 2850 St. Louis.

HOUSEGIRL—Girl for general housework; family of 3; no laundry. 5829 Cates. (c)

HOUSEGIRL—For general housework; good home; small family; no laundry. Delmar 3042L. 1367 Arlington. (c2)

HOUSEGIRL—For general housework, family of 2; no washing. 5561 Waterman av., 1st floor west.

HOUSEGIRL—Colored girl for general housework; go home nights. 5861 Nina. Cabany 4035R.

HOUSEGIRL—For general housework; white; references; 3 adults. 5629 Cates. Cabany 641. (c2)

HOUSEGIRL—White, assist with general housework; fond of children. 5704 Bartmer av. (c)

HOUSEGIRL—Experienced, white, for general housework; no laundry. 4119 Washington bl. (c)

HOUSEGIRL—White, assist with general housework; good home, good wages, experience unnecessary. 4414 Delmar.

HOUSEGIRL—Neat colored girl wants light housework; give refs. Call Lindell 6404. Ollie Walker.

HOUSEGIRL—No washing. Call Bridge. 1161R. 544 Washington pl., East St. Louis.

HOUSEGIRL—Neat, capable girl for house and dining room work; good wages. Phone Cabany 3917.

HOUSEGIRL—For general housework; no laundry; good permanent place for right party. Call 1334 Temple pl. (c4)

HOUSEGIRL—A neat colored girl for general housework in family of 4; references required. 7245 Rule av., Maplewood. Benton 645.

HOUSEGIRL—Neat, experienced, settled, white, Protestant, not over 30, for house and lady's maid work; one able to give bath; wages $25; references. Call Riverside 900. (c53x)

During October the Post-Dispatch printed 63,976 want ads, 5198 more than the two morning and the nearest evening newspaper COMBINED.

NOTICE TO WANT ADVERTISERS

CHANGE IN RATES

Effective November 20, 1917

Owing to the STEADILY MOUNTING COSTS of newspaper publication, costs which involve all the materials and activities of the business, the POST-DISPATCH finds it necessary to INCREASE ITS RATE PER LINE FOR CERTAIN WANT AD CLASSIFICATIONS now being carried at a substantial loss. The Post-Dispatch is the LAST of all the great WANT MEDIUMS of the United States to take this step.

Therefore, on and after TUESDAY, NOVEMBER 20, 1917, the RATES for ADVERTISING IN THE CLASSIFIED COLUMNS OF THE POST-DISPATCH will be as follows:

ALL CLASSIFICATIONS 15c PER LINE

(Solid Agate)

EXCEPT THE FOLLOWING:

Situations—First 3 lines		20c
Each additional line		10c
Rooms With Board—City	per line,	10c
Rooms for Rent—City	" "	10c
Personals	" "	20c
Special Notices	" "	20c
Medical	" "	25c
Room and Board Agencies	" "	25c
Toilet Articles	" "	25c
Death and Marriage Notices, 6 lines or less, $1.00; each additional line		20c

No ad accepted for less than the price of TWO lines.

SPECIAL DISCOUNT—ONE CENT PER LINE

on all advertisements ordered for THREE or more insertions.

Count SIX ordinary words to a line. CHARGED ADS—Cost based on SPACE occupied and not WORD count. No ad charged on which the regular rate is less than 15c per line.

DISPLAY RATES in want pages 30c per agate line each insertion.

PHONE YOUR WANTS

Call Olive or Central 6600.

Your credit is good if you rent a phone. Or any druggist will accept your ad at regular office rates.

CIRCULATION AVERAGE

First six months, 1917:

Sunday	362,858
Daily and Sunday	195,985

THE POST-DISPATCH sells more papers in St. Louis and Suburbs every day in the year than there are homes in the city.

HELP WANTED—WOMEN, GIRLS

HOUSEGIRL—To assist with housework at 1835 Russell. (c)

HOUSEKEPER—More for home than wages; good home for winter; call today at 1216 Benton.

HOUSEKEEPER—For 300-room hotel; write experience, references and age. Box K-395, Post-Dispatch.

HOUSEWOMAN—Or girl, to do general housework. Apply at Fischer's Garden, 8500 N. Broadway. (c)

HOUSEWOMAN—Competent white; general housework; no washing; small family; $20; references. Bell, Kirkwood 256.

HOUSEWOMAN—Reliable, young, for general housework; good wages; references required. Bell phone, Kirkwood 661W. (c2)

HOUSEWOMAN—Reliable woman for general housework; no washing; help take care of 3-year-old child. Forest 1066J. 4747 Washington. (c)

LADY—Yonug, for mailing room. 207 Fullerton Bldg. (c4)

LADY STENOGRAPHERS—Two, for large plant in East St. Louis; must be experienced. Box P-196, Post-Dispatch. (c3)

LAUNDRESS—To take home rough dry wash for 2 adults. 1392 Belt.

LAUNDRESS—First class white; to take washing home. 117 N. 10th.

LAUNDRESS—By month; experienced, white; good wages. Methodist Home, 4385 Maryland av.

LID STAYER OPERATOR—Must be experienced. All Paper Box Co., 125 S. 8th. (c4)

MAID—Colored; immediately. Princeton Hotel, 5017 Delmar bl. Forest 1538.

MILLINERY TRIMMERS—Experienced, to trim ladies' straw hats. Baer, Sternberg & Cohen, 2115 Locust. (c2)

NURSE—For children 2 and 4 years; references required. 5521 Cates av.

NURSE—Professional graduate nurse for factory work; must be middle-aged, strong and healthy; state age, experience and salary expected. Box P-245, Post-Dis. (c4)

OPERATOR—On silk waists; as sample maker; steady all-year-round position; good salary. Peltason Mfg. Co., 703 Lucas.

OPERATORS—Experienced; can earn $12 to $15 per week sewing house dresses; light, easy work; guarantee steady employment. Wildman Mfg. Co. 1019 Washington.

OPERATORS—Experienced on men's neckwear; also girls to learn. N. Barg, 2101 Biddle. (4)

OPERATORS—Experienced on middies and dresses; can make from $9 to $16 per week; will guarantee $8 to experienced operators; steady work all year round. Consolidated Garment Co., 3d floor, 1324 Washington. (c2)

OPERATORS—On children's dresses and blouses; plenty of work; unusually good pay and steady employment. Jungman-Landecker Garment Co., 923 Washington av., 6th floor. (c56)

OPERATORS—Experienced on power machines for all parts of muslin underwear; steady work and best prices paid; also girls to learn; good pay while learning. Sterling Factory, ELY & WALKER, 16th and Locust sts., 3d floor. (65)

OPERATORS—Can use experienced operators on house dresses and wash suits; steady work guaranteed; girls make from $10.00 to $15.00 per week and extra bonus. ELY & WALKER, 16th and Locust sts., 3d floor. (c62)

Power Machine Operators

Girls to work on all parts of housedresses and middy blouses; our operators earn from $12 to $18 per week.

MOSS-STRAUSS MFG. CO., 20th and Locust. (c4)

PRESSER—Experienced on shirt waists; good pay and steady work. Pearl Shirtwaist Co., 717 Lucas. (c)

PRESSER — Experienced on house dresses and wash suits. ELY & WALKER House Dress Factory, 16th and Locust sts., 3rd floor. (c62)

SCRUBWOMEN—At once. Apply to MR. RUTLEDGE Mermod & Jaccard Bldg., Broadway and Locust. (c)

SHIRTMAKERS—Experienced operators to make sleeves and to put on neckbands; we keep you busy and pay you well. We have also a steady place for three first-class custom shirtmakers who are experienced, to make all the different parts of a shirt on week work. The Paul E. Wolff Shirt Co., 4414 Page bl., cor. Newstead av., one block from Page, Taylor and Wellston car lines. (c2)

SHIRT MAKERS—Experienced, for all parts; also girls to put on collars, cuffs and to sew in sleeves; will take girls to learn and will pay from the time you start. ELY & WALKER Shirt factories, 8th and Hickory and 16th and Locust sts., 6th floor. (c3)

STENOGRAPHER—Young lady, experienced; state experience and salary wanted; references. Box P-306, Post-Dispatch. (c3)

STENOGRAPHER—Lawyer's office; splendid opportunity for good beginner. 30 De Menil Bldg.

STENOGRAPHER—Experienced on dictophone; permanent position. Carr-Trombley Mfg. Co., 2d and Branch. (c4)

HELP WANTED—WOMEN, GIRLS

STENOGRAPHER—Young lady, between 16 and 18, having high school commercial education. Box P-231, Post-Dispatch. (c3)

STENOGRAPHER—Young lady, recent graduate, automobile repair business; some office work; state salary to start. Box L-140, Post-Dispatch.

STENOGRAPHER—Experienced; high-school graduate; West End; answer in own handwriting, giving experience and references. Box W-86, Post-Dispatch. (c2)

TRIMMERS—Experienced on men's Panama hats. K. & K. Panama Hat Co., 906 N. 7th. (c3)

WAITRESS—Phoenix Restaurant, 1213 Olive.

WAITRESS—In restaurant, short hours. 913 S. 18th. (c)

WAITRESSES—For counter work in lunchroom. 303 N. Broadway. (c3)

WAITRESS—Experienced. Apply at once. 911 Franklin av.

WAITRESSES—Two, experienced; apply at once. Shenandoah Restaurant, 2247 S. Grand. (c)

WAITRESS—Neat in appearance; room, board and good wages to right party. Albany Hotel, 4873 Page bl.

WOMEN—To do hand embroidery. Jacob Mange, 709 Washington av. (c)

WOMEN—50, colored, to tip chickens; also one picker, at $20 week. Apply 1012 S. 4th.

WOMAN—To wash silk and flannels. Aalco Laundry, 3700 Olive. (c)

WOMAN—Settled, care for feeble-minded lady in apartment hotel; light work; good pay. Forest 7380, Delmar 765L.

WOMAN—Good, for housekeeper and mother's helper; good wages to right party. 5354 Waterman. (c)

WOMAN—Young, can secure complete short hand course and home for assistance with housework; phone Cabany 1157R.

WOMAN—Refined, young, for dining room, at once. Cabany 830. Arthur's Cafe, Berlin and Skinker.

WOMEN—To sew on power machines; steady work. St. Louis Felt & Bedding Co., 208 S. 17th. (c4)

WOMAN—Experienced colored; housework, good wages. 3814 Connecticut. Victor 2675R. (c)

WOMAN—Clever, young, to solicit subscriptions and advertising for a local magazine of distinction. Liberal commissions to the right young woman. Call Forest 2930. Much Ado Publishing Co.

WOMAN—Young, for clerical and stenographic work in manufacturer's office, East St. Louis; must be accurate with figures and able to use typewriter; one who has had experience preferred; answer in own handwriting; give experience and references. Box P-246, Post-Dispatch. (c)

YOUNG LADY—To help in kitchen. 608 N. Grand. (c3)

YOUNG GIRL—To work in small dining room noon hour; experience not necessary. 117 N. 10th.

THE Y. W. C. A. Employment Department, 1411 Locust st., is making special efforts to secure day work for women whose husbands or sons have gone to the front. Patriotic women are asked to help us by phoning their needs for nurses, laundresses, cleaners, restaurant workers, menders, seamstresses, etc. Olive 4875. Central 3855. (c8)

LAUNDRY HELP WANTED

ASSORTERS—Rough dry, and lifters. Grand Laundry and Cleaning Co., 3044 Lawton. (c3)

BODY IRONER—Experienced. Apply Home Laundry, 4300 Finney. (c)

BOSOM IRONER—Experienced. New American Laundry, 2023 Morgan. (c)

COLLAR GIRL—And starcher; also woman to do hand washing. Superior Laundry, 1745 S. 18th. (c)

COLLAR GIRL—Experienced on steam collar machine; steady work. Economy Laundry, 3737 N. Broadway. (c)

DRIVER—Experienced laundry driver. Delmar Laundry Co., Ohio and Sidney.

FEEDERS—Experienced. Apply Home Laundry, 4300 Finney. (c)

GIRLS—On flat-work ironer; also girl on steam cuff press. West End Laundry, 4325 Finney av. (c)

MARKERS—Assorters and collar girls. Westminster Laundry Co., 4115 Olive.

MARKER—And assorter; experienced. South Side Laundry, 1412 S. Broadway. (c)

SEAMSTRESS—Grand Laundry and Cleaning Co., 3044 Lawton av. (c3)

SHIRT FINISHER—Experienced; also assorters, first-class machine girls. Apply Anchor Laundry, 2019 Lucas. (c)

SEAMSTRESS—Excelsior Laundry, 1012 N. Grand. (c)

SEAMSTRESS—To work 4 days a week. Apply Home Laundry, 4300 Finney. (c)

STARCHERS—Shirt and collar. Grand Laundry and Cleaning Co. 3044 Lawton. (c3)

CUFFERS—And toppers. Grand Laundry and Cleaning Co., 3044 Lawton av. (c3)

WASHERMAN—Aalco Laundry, 3700 Olive.

SALESLADIES WANTED

SALESLADIES—$1.50 per day and commission. Flos Studio, 509 N. Broadway. (c16)

SALESLADIES—We offer to Catholic women a few outdoor positions; to the intelligent woman the work is both remunerative and congenial. 1114 Chemical Bldg. (4)

SALESLADIES

PENNY & GENTLES, Broadway and Morgan. (c)

SALESLADIES

SCHAPERS STORE

Sixth and Washington. (c55)

SALESWOMAN—Large concern has an opening for a bright woman, capable of interviewing people in the business district on a high-grade monthly-payment magazine proposition; salary $20 per week and commission, with additional liberal bonus; must have selling ability and be able to furnish A1 reference; permanent position, with excellent chance for advancement. Mr. Connor, Fullerton Bldg. (c2)

LADIES—Make extra money before Xmas; anyone can; employed or not; see us. 31 De Menil Bldg., 7th and Pine. (4)

THREE field secretaries for exceptionally high-grade traveling position; must be over 28, have high school or college training and pleasing personality; salary paid while learning; possibilities easily $35 per week. American Educational Society, 625 Locust st. (c4)

SHOEWORKERS

BOX STITCHERS—Back strap stitchers; lining makers; piece or week work. Johansen Bros. Shoe Co., 3640 Laclede.

EYELETTER — Duplex; top bander and side stayer on linings. Sunlight Factory, 8th and Marion. (c4)

GIRLS—To learn in finishing room; good pay; steady work. Johansen Bros. Shoe Co., 3644 Laclede. (c)

GIRLS—Experienced in packing room. Pedigo-Weber Shoe Co., Vandeventer and Laclede. (c)

LINING MAKER—Boyd-Welsh Shoe Co., 4407 Cook. (c)

SKIVER—Lining maker and toe seamer. Apply Mr. Page, Capital Factory, 18th and Wash. (c)

STITCHERS—10 experienced, on soft soled shoes. International Shoe Co., 13th and Mullanphy. (c3)

VAMPERS—On women's fine shoes, and girls to learn. Sunlight Factory, 8th and Marion. (c5)

BUSINESS CHANCES

Solid agate, 15c line, minimum 30c. Discount 1c per line on three or more insertions.

BUSINESS CHANCES.

BUSINESS CHANCE—Tin shop, complete, including 87-foot brake, good condition; only 2 other shops in city of 16,000; reason for sale, owner's death. A. Holley Estate, Cairo, Ill. (3)

BUSINESS MAN Wtd.—Experienced in manufacturing and St. Louis industries in general, to head corporation engaged in profitable and interesting line of great promise; reasonable investment. Box B-97, Post-Dis.

PARTIES with $15,000 cash, ground-floor Oklahoma oil lease; I have a proposition that will interest real business men; no stock or promotion scheme; larger investments if desired. Address Apartment B-304, 5463 Delmar. Call Forest 1418. (2)

WE WILL start one party in business, each county in Illinois, Missouri, Kansas, Oklahoma, Iowa and Nebraska; and furnish stock from $900 up. Requirements bank references and small cash payment. This means income for life; something new; will not interfere your present occupation. Box L-19, Post-Dispatch. (c64)

BUSINESS FOR SALE

BAKE SHOP OUTFIT—For sale; complete; including portable oven; cheap. Victor 1953R. (c2)

BUTCHER AND GROCERY BUSINESS—$65 to $70 daily; no delivery; don't answer unless you have from $2000 to $2500 cash; reason for selling, retiring from business. Box K-261, Post-Dispatch. (53x)

CLEANING—Dyeing and repairing business; have two places. Box K-132, P.-D. (4)

CONFECTIONERY—And cigar store; first reasonable offer takes it. Sickness. 2846 Nebraska.

DOCTOR'S OFFICE—At a bargain; doing good business; little money required. Box 44, Cairo, Ill. (2)

GROCERY STORE—And confectionery; good opportunity for right party; owner wants to retire on account of health. Box L-66, P.-D. (c4)

BUSINESS FOR SALE

HOTEL—First-class hotel and restaurant; or half interest. 2501 N. Broadway.

RESTAURANT—Factory district; big dinner trade; free rent. 1530 S. 8th st. (3)

RESTAURANT—In town of 6000; 4 factories, 3 railroads; have 2, will sell one reasonable. Box K-103, Post-Dispatch. (3)

ROOMING HOUSE—Part cash; balance monthly. Call 3416 Washington.

ROOMING HOUSE—Nicely furnished, 101 room house; every room occupied; income $100; good reason for selling. 4122 Delmar.

ROOMING HOUSE—Leaving for Texas; must sell 10-room house; light housekeeping; full of paying roomers; bargain. Box K-114, Post-Dispatch.

ROOMING HOUSE—Furnished; 8 rooms, all filled; good location. 3538 Page. Phone Central 9499R.

ROOMING HOUSE—Fine, 20 rooms, good location, steam heat, electric light, always full; bargain for cash; will trade; investigate. 2710 Washington.

SALOON—First-class; West End. See Fox at Empire Brewery, Sarah and Wabash. (7)

SALOON—On transfer corner, at reasonable price; no trifler need answer. Box W-80, Post-Dispatch. (c68)

SHOP—Paint, wall paper and repair; doing good business; can be bought for $100, including tools, stock and furniture; leaving for Government work. Hooper Decorating and Repair Co., 1060 Hamilton. Cabany 260.

PATENTS

F. J. LARSON, patent attorney. Advice and folder free. 816 Wainwright Bldg. (c8)

PATENTS OBTAINED—Higdon & Higdon, 606 Central National Bank Bldg. Main 1806, Central 748. (c8)

FOR SALE—WANTED

Solid agate, 15c line, minimum 30c. Discount 1c per line on three or more insertions.

MISCELLANEOUS FOR SALE

ATTENTION, BAKERS—Help win the war; formulas for a healthful and wholesome "war bread," containing 60 per cent wheat flour, can be had at small cost. Address Baker, 6965 Marquette av.

CASKS—For sale, 8, 200-gallon, 2 1200-gallon, square; barrels. 24 S. Commercial. (4)

CEMETERY LOT—For sale; one half lot in Valhalla Cemetery; cheap. Central 7308, Room 112. (c2)

CIGARS—For sale, 1500 good Key West cigars; cheap for cash; will trade. What have you? Cabany 2431.

DINING-ROOM CHAIRS—For sale; 25 leather-seated, mahogany finished; very fine. Schertz Restaurant, 319 N. Grand av. (c63)

FURNACE—Want to sell an old cast iron furnace. Forest 1353J. (c2)

JACK: Get the diamond ring on credit at LOFTIS BROS. & CO., 2d fl., 308 N. 6th. (c8)

POOL TABLES—For sale, 4; must sell; storage due. 3024 Olive, basement. (4)

ROAD maps and railroad maps of all parts of U. S. Foster's, 410 Washington. (c62)

SILVER—For sale; a fine lot of restaurant ware; hollow handle; cheap price. Schertz Restaurant, 319 N. Grand av. (c63)

TRAVELING BAG—For sale, brand-new, genuine cowhide, kid-lined Gladstone; size 20; dark tan; cost $25; will sell for $12.50. Call Lindell 4949W. Ask for Mr. Gray. (c4)

TREE BOXES—For sale, 3 iron. 118 Walnut st. (c)

MISCELLANEOUS WANTS

CLOTHING—20,000 suits, ladies' dresses; ship Montana; pay up $25. Del. 865; Forest 767; auto will call anywhere. Montana Clothing Co. Gelber, 4426 Page bl. (c8)

LADIES' CLOTHING—And household goods of all kinds; Southern shipments. Mrs. Banks, 1415 Biddle. Olive 175, Central 5815R. (c8)

NATIONAL CASH REGISTERS Wtd.—Highest price paid; any condition; also a. c. electric fans, spot cash; plating and repairing. Call Central 3694R, Olive 694. Moore 1030A Market st. (c8)

OLD GOLD Wtd.—Platinum, broken jewelry, old false teeth bought. Miller, 703½ Market st. (8)

SHOP EQUIPMENT Wtd.—Jeweler's, secondhand, for light manufacturing; phone Olive 1908. (c)

TRUNK Wtd.—And character doll; must be in good condition. Central 9835X.

CASH paid for all kinds of junk, iron, metal, rubber, old clothing. Tyler 3259R. Rossman, 2814 Thomas. (c8)

CASH for rags, newspapers, magazines, wrecked autos; will call. S. Kreisman. Central 9420J. (7)

ALL kinds old or broken false teeth and bridgework bought. S. Smith & Co., 518 N. Grand, opposite Metropolitan Bldg. Lindell 1720. (c15)

MUSICK'S PLATING WORKS

Automobile and stove trimming replated; reliable work. Prompt service; right prices. 915-17-19 Chestnut. Central 43, Main 1530. We plate any metal, any finish. (c62)

HOUSEHOLD GOODS WANTED

BEDS, carpets, furniture of all descriptions; contents flats, dwellings, large or small lots; need goods badly; best cash prices. Schober. Delmar 2985. Forest 3953. (8)

BEDS—Furniture, rugs, contents of dwellings or small lots. We pay the best prices in town. Call Forest 5025 or Delmar 3864. Dennis Bros. (c8)

CARPETS Wtd.—Furniture, stoves, contents of flats. Bensinger, 756 Walton. Delmar 2523L. Forest 6391. (c8)

CARPETS Wtd.—Furniture of all descriptions, contents flats and dwellings. Orcutt Storage, 4729 Easton. Del. 604, Forest 2648. (8)

FEATHERS—20,000 pounds of old feathers; pay 35c to 45c old ones and 60c to 65c new ones. Montana Feather Co., Delmar 865, Forest 767. 4426 Page. Auto service. (c8)

FEATHER BEDS Wtd.—AA1, 1000. We pay highest prices for old and new feathers; delivery machine will call immediately. Pillow Mfg. Co., 1202-04-06 High st. Central 5614L, Olive 4161. (c8)

FURNITURE Wtd.—Badly; spot cash; contents flats and dwellings. Orcutt Storage, 4729 Easton. Forest 2648, Del. 694. (8)

FURNITURE Wtd.—Best cash price for furniture, etc. Bomont-Central 2978. Brasch, 2618 Franklin. (8)

FURNITURE Wtd.—Badly; any amount; contents flats, dwellings; best cash prices. Schober, 4455 Page. Del. 2985. Forest 3953. (8)

FURNITURE Wtd.—Any amount; pay high price. Kelner, 4721 Cote Brilliante. Delmar 1399R. (c14)

FURNITURE Wtd.—Old style, or any kind. Lindell 3768W, Delmar 2266R. 3440 Walnut.

FURNITURE Wtd.—We pay best prices. Call us. Lindell 3116. Central Western Furniture Exchange, 812 N. 20th st. (c6)

FURNITURE Wtd.—All kinds; I pay highest price for contents of flats or houses. Harold, 4638A Vernon av. Phone Bell Forest 7594, Kinloch Delmar 4000R. (5)

FURNITURE Wtd.—Contents of dwellings or small lots; we pay extra good prices. Call Forest 5025 or Delmar 3864. Dennis Bros., 1909 Euclid. (c8)

FURNITURE Wtd.—We pay highest cash prices for all kinds of furniture, household goods or entire contents of houses. Frank C. Baker, 2900 Market. Bomont 2494, Central 374. (c8)

HOUSEHOLD GOODS Wtd.—Nothing too small or too large; sure sales if goods are paid for. Write or call. Levy Bros., 311-13-15 S. 14th st. Olive 3028 or Central 3593. (c5)

ANYTHING bought, sold or exchanged. Stoecker & Pricme, 1928 Franklin; Central 137. Bomont 22. (c8)

BEST cash prices paid for secondhand furniture. Chas. Ginsberg, 2021 Shenandoah av.; Victor 350. (c23x)

BEST price paid for household goods; also in exchange for moving. 2219 Gravois. Sidney 1585W. (c14)

NO MATTER what you have to sell in usable used goods or furniture, I buy it; pay cash. Phone Central 1971. Call Cates. (c14)

WANTED—Best class of furniture of all kinds; buy contents of residences and flats. 3615 Laclede av. Delmar 62, Lindell 2155. R. U. LEONORI AUCTION CO., Auctioneers. (c14)

WE pay highest prices for furniture. Kelner, 215 S. 14th. Central 421R, Olive 3721. (c14)

W. F. PARTMANN pays more money for furniture. Central 5659, Tyler 61. (6)

PROSSER buys furniture, carpets and stoves; pays best prices. 3220 Olive st. Bomont 307, Central 5532. (c62)

STOECKER & PRICE, used goods store, 1928 Franklin av., the place to buy and sell; we also store your goods reasonable; cash advanced if desired. (c62)

REPAIRS FOR ANY OLD OR NEW DESK, CHAIR, TABLE OR HOUSEHOLD FURNITURE. HEINRICHS FURNITURE CO., 411 N. 4TH. (c58)

BLACK CAT FURNITURE CO.

Will call at once and pay cash for household goods, bicycles, clothing, stoves and iceboxes. Central 8450L, Olive 1269R. 1200 S. Broadway. (c60)

Before Selling Your Furniture

Get our bid; contents of dwellings or small lots. Call Forest 5025 or Delmar 3864. DENNIS BROS., 1909 Euclid av. (c8)

FURNITURE WANTED BADLY

All descriptions, large and small lots, contents flats, dwellings, highest cash prices.

SCHOBER, 4455 Page bl.

Delmar 2985. Forest 3953. (8)

HOUSEHOLD GOODS FOR SALE

ARM CHAIR—For sale, beautiful, antique, $5; antique chairs, $1 each; rockers. 4215W Cook.

BEDROOM SUITE—For sale, player-piano, davenette set, library table, dining suite, 4 rugs; used 4 months. 4437 Washington. (c)

HOUSEHOLD GOODS FOR SALE

BEDS—Complete, clean mattresses; supported iron springs, $5; dressers, oak, nice glass, $5 up; washstands, $1 each; center tables, 75c up; sideboards, $5 up; ranges, complete $10 up, complete pipe; cook stoves, $5 up; gas ranges, guaranteed, $5 up; chairs, 50c up; rockers, 75c up; rugs, davenports, dishes, cooking utensils; just the place for light housekeeping; we have the goods; second-hand furniture is in name only at our place; everything kept in sanitary condition; we sell to everybody for cash; will sell to out-of-town dealers in small lots or carload lots; we pack and load free. Levy Bros., 311-13-15 S. 14th st.; open evenings till 7:30; Bellefontaine and Belt lines pass our door. (c4)

BEDROOM SUITE—Davenette set; player-piano, library table, rugs, dining suite, etc., beautiful furniture; slightly used; cheap. 3405 Pestalozzi. (4)

BOOKCASE—For sale, sectional, $10; large leather rocker, $10; large leather arm chair, $10; 12x15 rug, $25; almost new. 5743 De Giverville av.

BRASS BED—Beautiful dining set; rugs, library table, davenette suite, player-piano, bedroom suites; almost new; bargains. 5127 Cabanne. (4)

BRASS BED—And springs. V. M. bed, mattress, chifforobe, mahogany dining table, buffet, linoleum, heating stoves, coal ranges, kitchen cabinet; cheap for cash. 4332 Easton av. (c62)

DINING ROOM SUITES—For sale, all kinds and all finishes; we will take your old in exchange; terms if desired. Steiner Furn. Co., 1202 S. Broadway.

FURNITURE—For sale, nice 3-piece bedroom set. 3409 Gravois. (c)

FURNITURE—For sale; anything for the home; old furniture taken in exchange. Steiner Furn. Co., 1202 S. Broadway. (c8)

FURNITURE—For sale; $2.75 down and $1 a week buys $35 slightly used furniture. 1202 S. Broadway. (c8)

FURNITURE—For sale, brass beds, dressers, wardrobe, dressing table, mahogany chiffonier, library table, bookcase, rockers, other goods. 4007 Pine.

FURNITURE—For sale; antiques; sofa, armchairs, reception chairs; handsome, reasonable, good condition. 4191 Washington.

FURNITURE—For sale, Vernis Martin bed, $2.50; brass bed, $7.50; $125 dining set, $37.50; chifforobe, $11.50; axminster rug, $10; velvet, $12.50; dresser, chiffonier, davenette set, tea wagon, library tables, living set, refrigerator. 4191 Washington.

FURNITURE—For sale; $135 dining set, $45; china cabinet with chinaware, $12.50; $75 four-poster bed, with dresser, $35; $95 brass beds, $30; $20 brass beds $7.50; axminster rug, $8.50; velvet, $11.50; davenport. 3837 Delmar.

FURNISHINGS—For sale; superb; objects of art; Steinway baby grand piano, aeolian orchestrelle; at auction, Wednesday and Thursday afternoons at 2 o'clock, by order of the Nolker Realty Co., in the Leonori Art Rooms, Grand and Laclede. (c3)

FURNITURE—For sale, new and slightly used dressers, chiffoniers, wardrobes, dining suites, davenettes, rugs, carpets, brass and iron beds, springs and mattresses, very large assortment at ½ the price; credit to reliable people. We will buy, move or store your goods. Prosser's, 3218-20 Olive st. Bomont 307, Central 5532. (c62)

GAS RANGES—For sale; 50 renewed Quick Meals; A1 condition; delivered and connected; $6 up; other good makes. Prosser's, 3220 Olive st. (c62)

GAS RANGES—For sale, all kinds of gas ranges, heating stoves, also a complete line of household furniture, such as extension dining tables and chairs to match, china closets, buffets, sideboards, kitchen cabinets, parlor suites, library tables, dressers, wardrobes, iron, brass and wood beds, rugs, carpet and linoleum, baby buggies and folding go-carts; this stock will be sold at a great reduction for the next few days, and persons buying now will save about one-third on all they buy; terms or cash or payments can be arranged; prompt delivery to all parts of the city; open evenings. S. Lasky, 1406 Franklin. Central 4703L. (62)

HEATER, ETC.—For sale, gas water heater, leather lounge and dining room table. Call 3912A Lafayette. (c)

HOUSEHOLD FURNITURE — For sale, cheap. 3125 School st.

HOUSEHOLD GOODS—For sale, contents of furnished apartment; call between 9 and 12. Apartment 302, 317 DeBaliviere.

LACE CURTAINS—For sale; direct from factory, on small weekly payments. Call Colfax 1309 or send postal; will call with samples. St. Louis Lace Curtain Co., 4127 Clay av. (c62)

RANGES—All makes, coal or wood; rebuilt and renickeled; on feet; half the price; also big line heaters; delivered anywhere. Prosser's, 3220 Olive st. (c62)

RUGS—For sale; bargain. Globe Carpet Cleaning Co., 2624 Olive. Both phones. (c8)

RUGS—Carpets for sale; large number, bargains. American Carpet Cleaning Co., 2821 Easton av. (c55)

FOR THE THANKSGIVING TABLE—Fine sterling silver and triple-plated tableware. Special discount prices, easy credit terms. Also diamonds, watches, jewelry for Thanksgiving and Christmas presents, on easy credit terms.

LOFTIS BROS. & CO., 2d fl., 308 N. 6th. (c8)

BIG BARGAINS in household goods; a 3-room outfit complete, as follows: Beldoom—1 dresser and washstand with mantle folding bed, 1 felt mattress to fit bed, 2 chairs, 1 rocker, 2 pictures, one 9x12 Crex rug and 2 shades. Living room—1 iron davenport, 2 upholstered chairs, 1 large rocker, 1 center table, one 9x12 matting rug, one heater; and for your kitchen, one 4-burner gas range with double oven, 1 kitchen cabinet or sideboard, 1 extension table, 6 wood-seat chairs and 15 yards linoleum, all for the small price of $62.50. We know this outfit can not be duplicated at this price. More good values in single pieces: Double-door wardrobe, $9.40; combination bookcase and desk in golden oak, $9.60; 5-piece parlor suit in mahogany or walnut finish, tapestry covering, $26.50; 3-piece parlor suit, Chase leather or velour cover, $11.50; full-size couch, tufted top, oak frame, $10.40; golden oak davenport, large roomy box underneath and a full-size bed when open, $22; ebony square piano, $8; cabinet talking machine, mahogany finish, $29.85; 3-piece oak bedroom suit (dresser, chiffonier and bed), $33.50; early English dining-room suit, buffet, extension table and 6 chairs (tapestry seat), $37; handsome large golden oak sideboard, pedestal extension table and 6 chairs, leather seat, $44; a living room set, extra large arm chair, comfy rocker, Morris chair, library table and book rack, $38. Beds and bedding: Upright folding beds, 18x40, French plate mirror, $10.50; sanitary couches and pad to fit, $9.50; sanitary mantle folding beds, $6.10; upright iron folding beds, $9.55; felt mattresses, $8; felt pads for duo-beds, mantle beds or folding beds, $2.70; cotton top mattresses, $1.90; feather pillows, 35c each. Stoves and ranges: Champion gas and coal combination range, warming oven, $48; Quick Meal range, 16-in. oven, high closet, $39. Other good makes as low as $22. Superior radiators, $19; Charter Oak radiator, $22; Buck's radiator, $22; hard-coal baseburner, Radiant Home or Bucks, $10. All these bargains must be seen to be appreciated. Terms to suit buyer. H. Walker Furniture Co., s. e. cor. 12th and Walnut sts. (c14)

STOECKER & PRICE, used goods store, 1928 Franklin av., the place to buy and sell; we also store your goods reasonable; cash advanced if desired. (c62)

$50 BEDROOM OUTFIT, $25.

Consisting of bed, spring, mattress, dresser, washstand rug, rocker, center table and two chairs; terms $1 a week.

LOUIS GOLDBERG FURNITURE CO., 1918-20-22 Franklin av. (c8)

LANGAN'S BARGAINS

We handle a line of new sample furniture we purchased from large factories, on which we can save customers at least 30 per cent. We also have a great lot of furniture taken from storage. Your wants can be supplied from kitchen to parlor. Terms, 30, 60, 90 days. EDW. A. LANGAN FURN. CO., 2004 Morgan st. Bomont 399, Central 5053. (c)

Slightly Used and New Household Goods for Sale or Trade—Cash or Time

We take in your old furniture for new. Ring us up, Olive 4579 or Central 5227R, and a representative will call and give you a price on your goods. Remember, we are in the low-rent district and it is easily understood why this is an advantage to you, as the profit in all business is based on overhead expense. We are offering a tempting discount on ivory bedroom suites, and also offering new American walnut suites at very low prices. Dressers and chiffoniers as low as $12.50; good quality 9x12 rugs at $12.45; rockers, $1.75; beds, $3 and $4; mattresses, $2.75; Quick Meal gas ranges, new, at $12.95; Quick Meal gas ranges, old, at $5 and $6; combination gas and coal ranges, $57.25; refrigerators as low as $7.25; leather-seat dining chairs, $1.65; round dining tables, $9.95; buffets, $24.75; sideboards, $12.50; Jacobean finish, in William and Mary styles, dining suites, $73; good quality furniture in 3-room outfits, $86.50; $6.50 down and $1.50 a week. We serve you in a manner which will prompt you to buy from us again. WALKER-ARMSTRONG HOUSE FURN. CO., 1306 Olive, opp. Public Library. (c14)

ANIMALS

WANTED

DACHSHUND Wtd.—Black and tan, female, puppy or grown. Box K-402, Post-Dis.

SQUIRRELS Wtd.—One or two. 15th and St. Louis av. Drug store. Central 5197.

FOR SALE

DOG—For sale, beautiful French toy; intelligent playmate, excellent watchdog, 6 months old, female, $5. 2216A Gravois.

PIGS—For sale. 3929 Cote Brilliante av.; Lindell 3558R. (c3)

EXCHANGE

AUTOMOBILE Wtd.—In exchange for painting and paper hanging. Brownly, 741 Walton av. Forest 7287. (c8)

DIAMOND Wtd.—Trade 1-ton truck for diamond; give offer, give or take. Call St. Clair 832R. (c5)

HENDERSON ROADSTER—For sale, or exchange for Ford. 4733 S. Broadway. (c4)

CLOTHING

WANTED

CLOTHING, CAST-OFF, Wtd.—Men's; best prices. I. Sol, 1406 Cass. Tyler 2833, Central 8151R. (c14)

CLOTHING Wtd.—Pay highest prices. See Nessenfeld, 3314 Olive. Bomont 3021 or call at store. (c8)

CLOTHING—20,000 suits, ladies' dresses; ship Montana; pay up $25. Del. 865, For. 767; auto call anywhere. Montana Clothing Co. Gelber, 4426 Page. (c8)

CLOTHES Wtd.—Buyer of ladies' and gentlemen's secondhand clothes; pay highest price. H. Appelman, 1329 Whittier. Lindell 4422R. (c56)

CASTOFF suits, overcoats, pants bought and sold. Yatkeman, 2309 Market. Cent. 674L. (c8)

GREEN'S pay good price for men's secondhand clothing. 711A N. 6th st. Olive 4649. (c62)

A HIGH PRICE FOR CLOTHING

For Texas shipment; 25,000 cast-off men's suits, overcoats, pants, shoes dresses; pay up to $27; don't sell until you see us. TEXAS SHIPPING CO., 926 S. Vandeventer. Grand 3251, Delmar 50R. (c8)

FOR SALE

CLOTHING—For sale, ladies' secondhand. 5798 Kingsbury, 3d floor west.

CLOTHING—Fall and winter suits and overcoats, very cheap; all sizes. 711 N. 6th st., 2d floor. Olive 4649. Green's. (c57x)

OVERCOAT—For sale; gentleman's beautiful overcoat; left for bill; elegant bargain. Apartment, 4340A Olive.

OVERCOAT—For sale; elegant black; with astrakhan collar, $11; like new. 3856A Olive. (4)

ASK me about weekly payment tailoring proposition. Frank Yawitz, 1809 Franklin. (c62)

GOLD AND SILVER

BEST price paid for old gold and silver. Aldore Jewelry Co., 213 N. 14th. (c60)

HIGHEST price paid for jewelry; old false teeth, $3 to $10. Miller, 703½ Market. (8)

CASH paid for old gold, silver, platinum; up to $20 for old false teeth; money to loan. Miller's, 1322 Olive st. Phone Olive 1243. (c8)

BEST cash price old gold, silver, platinum, Victrolas, records, musical instruments. H. Miller, 3 N. Broadway (no branch stores); our auto will come. Cent. 3275, Olive 5471. (8)

CASH paid old gold, silver, platinum, diamonds, old false teeth, with or without gold. S. Smith & Co., 513 N. Grand, opp. Metropolitan Bldg. Lindell 1720. (c15)

ALL kinds of old gold and silver, platinum and diamonds; highest cash paid; money to loan on diamonds, watches and jewelry. Hendler Loan and Jewelry Co., 804 N. Grand. Lindell 1374. (c8)

DIAMONDS for old gold and silver. We will accept your old gold jewelry at 25 per cent above market price and apply entire amount on purchase of a diamond; pay balance monthly. LOFTIS BROS. & CO., 2d floor, 308 N. 6th st. (c8)

JEWELRY—WATCHES

EAR RINGS—For sale, white diamond, ½ karat; perfect; make offer. Lindell 5654R. (c4)

$5 to $100 paid diamond pawn tickets; diamonds bought outright. 108 N. 15th. (3)

GOING home for Thanksgiving? Take a present to the old folks; a fine watch for father, priced from $14.75 up; a diamond brooch for mother, priced as low as $7; others at $25, $40 and up. Then the "best girl" is waiting for you and the diamond ring. Why not take her a handsome Loftis "Perfection" 14k solid gold mounting, fiery diamond. Special for Christmas at $50. You can have everything charged in one account and divide payment into eight equal monthly amounts.

LOFTIS BROS. & CO., 2d fl., 308 N. 6th. (c8)

SAFES

SAFES—New and secondhand. John Bauman Safe Co., 4th and St. Charles. (c8)

SAFES—Diebold & Hall; fire and burglar proof; vault doors and wall safes; largest dealers in the United States. Howe Scale Co., 409 N. 4th st. (c8)

SEWING MACHINES

SEWING MACHINE—For sale, drophead Domestic, $10. 3310 Olive. Bomont 3069, Central 8139L.

STORE AND OFFICE FIXTURES

REBUILT DESKS, CHAIRS, TABLES, UNDERWOOD AND REMINGTON TYPEWRITERS AND BILLING MACHINES. HEINRICHS FURNITURE CO., 411 N. 4TH. (c58)

TYPEWRITERS

TYPEWRITERS—Selling all makes; complete line; repairs, rentals. Union Typewriter Exchange, 111 N. 9th st. (c30)

TYPEWRITERS—For sale, factory rebuilt Underwood, Oliver, Smith, Remington and Royal; $15, $25, $50; rentals, 3 months, $5 and upward. St. Louis Typewriter Exchange, 211 N. 10th st. Main 1162, Central 4889. (8)

$49 Brand-new, latest model Oliver 9; fully guaranteed; standard keyboard; exactly the same machine used by largest industries; direct from factory; former price $100. Before getting even a secondhand rebuilt or rental machine investigate latest Oliver plan to save $51. Easy payments if you wish. Telephone or call Oliver Typewriter, F. M. Baier, 638 Century Bldg., Bell Main 2965, Central 2781. (62)

AUTOMOBILES

Solid agate, 15c line, minimum 2 lines. Discount 1c per line on three or more insertions.

FOR HIRE

FOR HIRE—Limousines and touring cars; $1.50, $2. Delmar 833, Forest 4070. (c6)

FOR HIRE—New Ford limousines, $1.25 per hour. King's Highway Service Co., Forest 3517. (7)

FOR HIRE—Luxurious 1917 limousine and touring car; $2 per hour. Forest 7225. (c8)

FOR HIRE—Fords, 1917 touring; all new; do your own driving. Central 4654, Tyler 729. (8)

AUTOS—For hire; Fords, touring, sedans, trucks, $1, $1.25. Forest 7446, Delmar 648. (8)

DOLLAR AUTO LIVERY CO.

For hire, Ford limousines, touring cars and trucks, with driver, $1 hour. Central 431, Bomont 612. (c8)

WANTED

AUTOS Wtd.—Condition no object; pay cash. 1806 S. 7th; Sidney 1133. (3)

BODIES Wtd.—1915, 1916 and 1917 Ford touring and roadster bodies. John Tobinka, 1400 N. 7th st. Central 5886, Tyler 1277. (c8)

FORD Wtd.—Late model, for cash. Mayer, 3454 Lindell. (5)

M. WALLMAN & SON, dealers in secondhand, burned, damaged, wrecked automobiles, 3026 Dickson st. Central 8817R. (c8)

MONEY loaned on automobiles; no mortgage. Auto Auction Co., 1210 Olive. (c8)

CHASSES.

CHASSIS—For sale for Fords, $150 and $175 bargains. Mendenhall Motor Co., 2315 Locust. (c2)

CHASSIS—For sale, 1915 Overland; will trade for Ford. Call American Steam Laundry, 21st and Morgan sts. (c)

COUPES

ELECTRIC COUPE—For sale, late model; battery less than a year old; must sell as I need money. Box W-252, Post-Dispatch. (c68)

FORD COUPELET—For sale; 1917; used little; $400; seat covers. 3645 Finney.

FORD COUPE—For sale; demountable rims, electric lights, 1917, new tires. Box K-249, Post-Dispatch.

COUPE—For sale, 6-cylinder Chalmers; in A1 condition; owner now in U. S. service; best offer will take it. Sidney 389. 2700 Sidney. (c4)

1917 SCRIPPS-BOOTH COUPE

Also summer top; extra tire and wheel; like new; need money; leaving town. 4247 Peck st.; Tyler 1084R. (c)

ROADSTERS

BUICK—For sale, 1917 model, light 6 roadster, in unusually good condition; still under 6 months' factory guarantee; has bumper, large spotlight and transmission lock; $875. See at 3952 Olive st. (c6)

CHEVROLET—For sale, 1917 roadster; in 1st-class running condition; bargain for cash. Can be seen at 1288 Amherst Pl., or call Cabany 5241R. (c)

FORD—For sale; roadster; fine condition. Call 13 S. 4th st.; Olive 2719, Central 261.

NATIONAL—For sale; roadster; new tires and paint; $300. Forest 6842. (4)

1914 REO ROADSTER

In perfect condition; a very economical car to operate; price right. USED CAR EXCHANGE, 18th and Pine. (c)

RUNABOUTS

MAXWELL RUNABOUT—I will sell my 1916 Maxwell Runabout for $350 in cash. Just overhauled and newly repainted; 1 extra new tire. This machine has run less than 3500 miles. W. J. HANPETER, 11th and Palm. (c)

AUTOMOBILES

RUNABOUTS

FORD—For sale, runabout, 1916; will sell cheap for quick sale. 2315 Locust. (c2)

TOURING CARS

ALLEN—For sale; touring car; good running condition; will sacrifice; $535. 2635A Gravois.

CHANDLER—For sale, 1916 touring, 7-passenger; in excellent condition; bargain. Forest 7099M. (59)

CHEVROLET—For sale, 1916 touring car; in first-class shape; with winter top; a great buy for person wanting bargain; can be seen at 1288 Amherst Pl., or call Cabany 5241R.

DODGE—For sale; touring car; excellent condition; 4 new tires, one spare; air whistle, hood cover; demonstrate. 1915 Pine.

FORD—For sale, 1917 touring; starter and demountable rim; $390. Central 8345L. (c2)

FORD—For sale; touring car; brand-new; 1918; never used. 3631 Easton.

FORD—For sale, 1917 touring car. Apply at 206 N. 10th.

FORD—For sale; touring car; 1917 model; nearly new; bargain. 2326 Market. (c8)

FORD—For sale; touring; 1915; fine condition; at bargain. 3126 Washington; rear.

FORDS—For sale, new cars, $125 down, $25 monthly; immediate delivery. Call 9 to 5 p. m. Wessel, 1139 Syndicate Trust. (c8)

FORD—For sale; 1917 touring; like new; reasonable. 828 N. First, East St. Louis. (55)

FORD—For sale; touring car, 1916 model; good condition; price $225. 2716 Lafayette. (c4)

FORDS—For sale, 1915, 1916, 1917; mechanically perfect; these are good buys; look them over. Mendenhall Motor Co., 2315 Locust. (c2)

HUPMOBILE—For sale; touring, model L, 1915; newly painted and overhauled; new tires; bargain to quick buyer. Mr. Conway, Forest 7099M. (25)

HUPMOBILE—For sale, 5-passenger; electric starter and lights, new top; spotlight, good paint, upholstering and tires; engine and gears perfect; 1916 model; $500; big bargain; easy payments. See or phone Mr. Farrell, manager Used Car Department, Wilson Motor Car Co., 3338-42 Olive, corner Channing. Bomont 3075. (c6)

STUDEBAKER—For sale, 5-passenger; electric starter and lights; 3.2x3½ new tires, weight 2300 pounds; top, curtains, upholstering and paint good as new; engine and gears perfect; big bargain; $450; easy payments. Phone or see Mr. Farrell, manager Used Car Department, Wilson Motor Car Co., 3338-42 Olive, corner Channing. Bomont 3075. (c6)

VELIE—For sale; 1917, 5-passenger; fine condition. 1401 St. Louis, East St. Louis. St. Clair 604. (2)

GOOD USED Fords at reasonable prices. Tevis Motor Co., 5003 Locust. (c8)

1916 AUBURN

7-passenger touring; a dependable car; with good tires and paint; can save you money on this car.
USED CAR EXCHANGE, 18th and Pine. (c)

1914 CADILLAC

7-passenger touring car, excellent condition; tires good; a good, serviceable car at a very low price.
USED CAR EXCHANGE, 18th and Pine. (c)

1916 WHITE

7-passenger touring car, newly painted, tires good; motor just overhauled; can be bought [illegible].
USED CAR EXCHANGE, 18th and Pine. (c)

1915 CHALMERS

7-passenger; painted black, red wheels; new tires; [illegible]
USED CAR EXCHANGE, 18th and Pine. (c)

TRUCKS

FORD TRUCK—For sale; 1917 model; nearly new; bargain. 2326 Market. (c8)

FORD—For sale, truck, with chain-drive attachment; [illegible] 2326 Market. (c8)

[illegible]

TRUCKS FOR SALE; 2½-TON SERVICE TRUCK. A. MOLL GROCER CO. (c5)

TRUCKS—For sale, 1-ton, and Form-a-truck; [illegible]

A NEW FORD and a 1918 Hailey business body [illegible] Central 4224. Bailey Auto Body and Top Co., 2113 Olive st. (c8)

PACKARD TRUCKS

We have four 2-ton Packard trucks, thoroughly overhauled; serviceable tires [illegible] low price.
USED CAR EXCHANGE, 18th and Pine. (c)

Used Trucks and Delivery Wagons.

Dorris 1912 delivery wagon, rebuilt.
Dorris 1913 delivery wagon, rebuilt.
Smith Form-a-Truck, 1917.
Adams 2-ton truck.
DORRIS MOTOR CAR CO., 4100 Laclede. Lindell 5475, Delmar 3965. (c8)

MISCELLANEOUS

WE have about 10 very good touring cars and roadsters [illegible] See Mr. Farrell, manager Used Car Department, Wilson Motor Car Co., 3338-42 Olive, corner Channing. Bomont 3075. (c6)

Studebaker Used Car Sale

Our "Trade In Sale" is bringing in all makes of used cars. [illegible]

Ford touring car	1914
Ford roadster	1914
Maxwell touring car	1914
Studebaker roadster	[illegible]
Studebaker 6	[illegible]
[illegible]	[illegible]
Overland touring 7-passenger	[illegible]
[illegible]	[illegible]

Liberal terms. WEBER MOTOR CAR CO. 2217 Locust st.

1917 Ford Cabriolet; security lock; good tires; in perfect mechanical condition; [illegible]

1915 Ford Roadster; good tires, good appearance; in excellent mechanical condition; [illegible]

1916 Scripps-Booth; in excellent mechanical condition; five tires, good as new; [illegible]

1914 Paige 4-36 Touring; electric lights and starter; repainted; [illegible]

1915 Buick; 3-passenger, 4-cylinder roadster. Excellent mechanical condition; two new tires. [illegible]

1913 Buick Touring; has excellent tires, good appearance, and is an exceptionally smooth-running car; [illegible]

1914 Ford Touring; [illegible]

TATE-GILLHAM MOTOR CAR CO.
2167-71 LOCUST ST.
OPEN SUNDAY.
Bomont 1241, Central 7615. (c68)

WEBER IMPLEMENT & AUTOMOBILE CO

1900 Locust — St. Louis, Mo
Bomont 2285 — Central 4454

CHALMERS, 7-passenger	1916
MAXWELL, demonstrator	1917
NATIONAL, 7-passenger	1917
REGAL touring	1916
OVERLAND chummy roadster	1917
HUPMOBILE coupe	"20"
BUICK touring	1916
FORD coupe	1914
HUPMOBILE roadster	1916
HUPMOBILE touring	1917
HUMOBILE touring	1916
HUPMOBILE touring "K"	1915
HUPMOBILE touring "32"	1915
JACKSON touring	1914
LOCOMOBILE touring	1913
LOZIER touring	1914
MAXWELL roadster	1916
MITCHELL touring	1916
MAXWELL touring	1917
MAXWELL touring	1915
MITCHELL 5-passenger	1916
OVERLAND touring "83"	1916
OVERLAND coupe	1914
PRATT touring	1915
REGAL coupe	1912
STUDEBAKER 7-passenger	1915
STUDEBAKER touring	1915
BUICK touring	1914
HUDSON touring	1913

AUTOMOBILES

AUTOMOBILES — MISCELLANEOUS

FORD—For sale; A1 shape; $250. Cabany 4417. (c3)

USED PASSENGER CARS.

Dorris 1916 6-cylinder touring car.
Dorris 1915 touring and limousine.
Dorris 1913 touring car, rebuilt.
Dorris 1910 roadster.
Chalmers 1915 touring car.
Cole 8-cylinder 1917 touring car.
DORRIS MOTOR CAR CO., 4100 Laclede. Lindell 5475, Delmar 3965. (c8)

1917 STUTZ SPEEDSTER

Classiest car in St. Louis; new cord tires; two extra new tires, wire wheels. See this car on our floor.
USED CAR EXCHANGE, 18th and Pine. (c)

Bargains In High-Grade Used Automobiles at 3333 Locust St.

Cash or Terms

1917 SAXON CHUMMY ROADSTER; EXCELLENT CONDITION.
THE FOLLOWING CARS ARE ALL IN A1 CONDITION AND THE PRICES ARE RIGHT:
1917 PAIGE ROADSTER; BIG BARGAIN.
1916 DODGE TOURING.
1917 PAIGE 6-46, 7-PASSENGER TOURING; BARGAIN.
1916 PAIGE; 7-PASSENGER.
1916 SAXON 4-CYL. ROADSTER.
1914 OAKLAND ROADSTER; STARTER AND LIGHTS.
1914 OVERLAND TOURING; STARTER AND LIGHTS.
1914 ALLEN TOURING.
1916 SAXON 6 TOURING.
1915 STUDEBAKER, 7-PASSENGER TOURING.
1913 MOON ROADSTER.
SEE MR. MUELLER.
USED CAR DEPARTMENT,
FRYE MOTOR CAR CO.,
3333 LOCUST ST.
OPEN EVENINGS AND SUNDAYS.
BOMONT—1008—CENTRAL.

ACCESSORIES, PARTS, ETC.

AUTO TIRE—For sale; new; 34x4; bargain. 2138 Rolla pl.; Colfax 636R.

FORD BODIES—For sale; touring, roadster, sedan and coupelet; new and used. 2326 Market. (c8)

FORD BODIES—For sale, new 1918 and used 1917 touring. John Tobinka, 1406 N. 7th st. (c15)

FORD BODIES—For sale, new 1918 and used 1917 touring. John Tobinka, 1406 N. 7th st. (c15)

TIRES BOUGHT—Will buy your old tires if in serviceable condition; good prices. [illegible] (c8)

TIRE SALE—Seconds; [illegible] (c8)

WINTER TOPS—For sale. John Tobinka, 1406 N. 7th st. Central 5886, Tyler 1277. (c8)

CLEAN YOUR AUTO

With Beccard's Automobile Body Wash; [illegible] E. B. BECCARD MFG. CO., [illegible] Louis, Mo. (c27)

HORSES AND VEHICLES

WANTED

HORSES Wtd.—Old and useless; $2 to $6. [illegible]

HORSES Wtd.—Mares, mules, wagons, harness, to sell; charge 10 per cent. 1811 N. Sarah.

FOR SALE

HARNESS—For sale, 8 sets double, used; 8 sets single, used. 2011 Biddle st. Zimmerman. (60)

HORSE—For sale, 1 bay, cheap. 2600 S. 7th.

HORSES—For sale; six horses, mares $25 up. [illegible] Jefferson Express Co., 2320 S. Jefferson av. (2)

HORSE—For sale, draft horse; weighs 1600 [illegible] (4)

HORSES—For sale, mules, all kinds; [illegible]

[illegible]

MULES—Horses and wagon for sale. Kroger Grocery and Bakery Co., 2933 Easton. (c8)

[illegible]

GROCERY OUTFIT—For sale; complete; truck replacing same. Call at 421 N. Main. (c3)

MACHINERY

FOR SALE

CHEMICAL MACHINERY—For sale, vacuum rotary dryer, vacuum filter, Humphrey heater, [illegible] 24 S. Commercial.

DIES, tools, special machinery, jigs, [illegible] Omar Tool and Machine Co., 1828 N. [illegible] (c62)

ENVELOPE SEALING MACHINE—For sale; power-driven; [illegible] (c68)

TRAVELING CRANE—For sale, complete, single rail, practically new. 24 S. Commercial. (4)

RAILS, RAILWAY EQUIPMENT MACHINERY

All kinds new and relaying rails, [illegible] immediate shipment.
ZELNICKER in ST. LOUIS (c62)

MUSICAL

Solid agate, 15c line, minimum 30c. Discount 1c per line on three or more insertions.

TUNING AND REPAIRING

SCHUBERT & SON, 2307 Franklin av.; [illegible]

[illegible]

$1.50 TUNING, pianos and players; first-class repair work guaranteed; 25 years' experience. H. Kautz, 2529 S. Jefferson av. Sidney 979, Victor 2574L. (c14)

$1.50 EXPERT piano tuning; first-class repairing of pianos and player-pianos, reasonable; all work guaranteed. M. Feldman, 2718 Park. Phone Grand 3900, Victor 4621. (c14)

MUSICAL INSTRUCTION

VOCAL TEACHER—Desires few more pupils. $1 lesson. Box T-309, Post-Dispatch. (62)

SCHOLARSHIPS in leading St. Louis conservatories, good in any department, at great reduction. Call on or address Lady Representative, Suite 875, Warwick Hotel. (c8)

RAGTIME in 20 lessons or money back; piano, banjo, voice, etc. Christensen Schools, 503-06 Holland Bldg. and Odeon Bldg. Phone Olive 2972, Central 3564L. Booklet mailed free. (c8)

TEACHER Wtd.—Good, on orchestra bells; short method; reasonable price. Gilbert, 522 N. Garrison. Central 8279L.

FOR SALE

THOUSANDS of slightly used 88-note music rolls, perfect playing condition, 10c and up. Aeolian Hall, 1004 Olive st. (c5)

PIANO—For sale, Esty upright; mahogany case, good as new, $100. Adams Piano Co., Washington av., just west of Grand. (53x)

PIANO—For sale; Ellington upright; first-class condition; $75. 2718 Park av. (c14)

MUSICAL

FOR SALE

PIANO—For sale; mahogany; $90; like new. Box K-118, Post-Dispatch. (3)

PLAYER-PIANO—Will sacrifice $850, with 75 rolls music, for $150; take monthly payments; leaving city. Box K-376, Post-Dis. (58)

PLAYER-PIANO—For sale, beautiful, 88-note, cost $650, like new; will make big sacrifice; terms if wanted. 3631 Washington. (53x)

PLAYER PIANO—For sale, $125; mahogany case, metal tubes, 88-note; cost $700; 43 rolls and bench; terms to party with references; leaving city. Box K-278, Post-Dispatch. (4)

PLAYER PIANO—For sale, $155; metal tubes; 88-note, mahogany, 74 rolls, bench and cabinet; cost new $725; terms to responsible party; leaving city. Box K-285, Post-Dispatch. (4)

PLAYER-PIANO, beautiful mahogany case, including music rolls and bench, only $175 for quick sale; small terms if desired. Mr. Phelps, 1004 Olive st. (c5)

ROYAL Upright Piano, plain oak case; very good condition; an excellent opportunity at $145 for quick sale; bench to match; very easy terms. Aeolian Hall, 1004 Olive st. (c5)

MELVILLE CLARK Apollo Player-Piano, plain mahogany case; only $265 for quick sale, including large library of music rolls and bench; small terms acceptable. Aeolian Hall, 100[4] Olive st. (c5)

SLIGHTLY used and new pianos and players, marked in plain figures; our location means a saving to you; come in to make your selection. Barthel & Duesenberg, 912 Pine. (c62)

PIANO, ETC.—For sale, Steinway & Sons' baby grand piano, aeolian orchestrelle, superb furnishings; at auction, Wednesday and Thursday afternoons at 2 o'clock, by order of the Nolker Realty Co., in the Leonori Art Rooms, Grand and Laclede. (c3)

KIESELHORST'S Exchange Department is the best and safest place in St. Louis to buy real bargains in used pianos and player-pianos of good, reliable makes, nicely repaired; also new instruments of shopworn and discontinued styles; many different makes and styles for your selection; complete satisfaction guaranteed or your money refunded; terms arranged to suit each buyer; write fully your requirements if you cannot call.
KIESELHORST'S
Established 1879. 1007 Olive st. (c14)

FRANK STELL, BEST PLACE

To buy player; factory men; save you $30 to $150; no interest. Lester players are best; none better. 1414-16-18-20 N. 16th. (c8)

BARGAINS in upright pianos, $50 up; electric pianos, $100 up; player pianos, $150 up; grand pianos, $200 up; square pianos, reed organs, cabinet players, talking machines, $5 up; music rolls for all players, 10c, 20c up; new Columbia Grafonolas, $18 up; Columbia double-disc record, 75c up. THE place to buy pianos, player pianos, talking machines; low prices; easy terms.
THE PIANO AND TALKING MACHINE EXCHANGE, 1007 and 1009 Market st. (c14)

RECORD EXCHANGE

RECORDS bought, sold and exchanged. Circulating Record Co., 115 N. 10th st. (c14)

RECORDS—For sale; double disc, latest songs, 25c; ask for list. Special this week with $1 or more of records, we give a record cleaner free of charge. Standard Phonograph House, 1414 Franklin. (c5)

TALKING MACHINES

BIG bargains in Edison Diamond Disc Phonographs; practically new; very easy terms. Aeolian Hall, 1004 Olive st. (c5)

PHONOGRAPH—For sale, almost new, mahogany cabinet, model 100, will sell for $50, complete; call at once. 3631 Washington. (53x)

PHONOGRAPH—For sale; Edison diamond disc; beautiful fumed oak; excellent condition; big bargain; $85.
THE ARTOPHONE CO., 1113 Olive. (c14)

PHONOGRAPH—For sale; most beautiful mahogany victrola style stand and phonograph; diamond point needle; records, $80. 4340A Olive.

VICTOR—For sale; first-class condition; with records; $20. The Artophone Co., 1113 Olive st. (c14)

VICTOR VICTROLA—For sale; used, but in perfect condition; easy terms; bargain. AEOLIAN HALL, 1004 Olive. (c5)

SEVERAL Victor Victrolas, slightly used; in perfect condition; very easy terms; a great chance to save money. Aeolian Hall, 1004 Olive st. (c5)

BARGAINS in talking machines and slightly used records. 115 N. 10th st. (c65)

THE prices of the Edison diamond disc phonographs will be increased in the near future; make your selection now, subject to future delivery; complete stock of Edison records. Barthel & Duesenberg, 912 Pine. (c62)

ROOMS and BOARD

For Rent, City, solid agate, 10c per line. Wanted, Hotels, Roommates, Country and Suburban Board 15c per line. Room Agencies, 25c line. Discount 1c per line on three or more insertions.

ROOMS FOR RENT—CITY

MISCELLANEOUS

ROOM—Steam heat, private family; gentleman. After 6 p. m. phone Grand 3674.

ROOM—Nicely furnished front, for two gentlemen; heat, hot water. Lindell 6169.

ROOM—Elegantly furnished room in beautiful apartment; conveniences; strictly private family. Lindell 5546.

ROOMS—Lady to share two completely furnished housekeeping rooms; gas, electricity, hot bath; $3 week. Forest 2366R.

ROOM—Steam-heated apartment. Southern family, anyone who appreciates home comforts. Forest 8865M. (2)

ROOM—Gentleman employed can have nice room, every modern convenience; $8 per month. Owner, Lindell 2859W. (53x)

ROOM—We have vacancy high-class apartment for desirable man who likes something out of the ordinary. Box P-380, P.-D.

CENTRAL

CASS, 1827—Large 2d-floor front room, housekeeping, bath, laundry; private. (2)

CASS, 3034—Private family will rent 2 connecting front rooms or separate, furnished or unfurnished; all conveniences; on 2 car lines. Central 9070L.

CHOUTEAU, 1723—Clean housekeeping rooms, bath, laundry; near station.

EIGHTH, 1315-17 N.—Two and 3 rooms; new toilets; sinks, electric lights; $7 and $9. (c62)

FRANKLIN, 3437—Front room; 2d floor; kitchenette; running water; also other rooms.

BRANTNER PL., 3111—Two large connecting rooms; light housekeeping; private family; southern exposure; rent cheap.

LACLEDE, 3547—Front heated sleeping or houskeeping rooms; gas range, $2.75 up. (2)

LEONARD, 1019A N.—Nice furnished front room, all conveniences. Central 8088R.

LINDELL, 3526—Handsomely furnished, warm rooms; electric, hot water, phone; owner's home. (3)

LOCUST, 3127—100 clean, modern, steam-heated rooms, 75c day; $3 week. (6)

MORGAN, 2518—Large, well furnished room; Bell phone; 3 car lines. Lindell 6249R.

PAGE BL., 3537—Nicely furnished room $2.

PINE, 3502—Nicely furnished front room; steam heat, free Bell phone, electricity. (62)

TENTH, 5 S. (cor. Market)—Light housekeeping, $2; other rooms, $1.25. (4)

THOMAS, 3063—2 light housekeeping rooms, very quiet, all conveniences.

WASHINGTON 3525—Nicely furnished warm room; electricity, hot bath; very reasonable.

WASHINGTON, 3117—Well heated housekeeping, also sleeping rooms; $2 and $3.

WASHINGTON, 2710—Nicely furnished front and other desirable rooms; gents or housekeeping; steam heat, electric lights, hot bath.

SOUTH

ANN, 2021—Hall room and bath; all conveniences; private family.

BROADWAY, 2218 S.—Nicely furnished rooms; light housekeeping, gas, bath.

GRAND, 1604 S.—Rooms, single or en suite; elegant home; exceptionally well heated with steam; Grand 1013.

LAFAYETTE, 2612—Rooms sleeping or housekeeping, electric, phone; private family. (2)

PARK 1927—Two rooms, complete for housekeeping; gas and electric. (2)

PARK, 2031—Nicely furnished sleeping room for two people; also housekeeping rooms.

PARK, 1927—Two rooms, complete for housekeeping; gas and electric. (3)

PARK, 3130—Room and board; $5.50 per week.

PESTALOZZI, 2614—One or 2 furnished rooms, gents, ladies; light housekeeping; bath.

ST. ANGE, 1116—Furnished rooms, housekeeping; 3 rooms; heat; 1st and 2d floors; cheap; $4.

ST. VINCENT, 2852—Rooms for sleeping or light housekeeping; all conveniences. (3)

SHENANDOAH, 3819—Furnished room, for one or two people. Call Victor 1600R. (4)

TWELFTH, 2300 S.—Rooms, housekeeping or rooming; gas, heat, running water. (2)

WHITTEMORE PL., 2340—Single unfurnished 2d and 3d floor rooms; water, electric, gas.

WEST

AUBERT, 743A—Front connecting rooms; kitchen; private; clean; $3.50 each. Forest 1567M.

CABANNE, 5141—Large, well-furnished room; private family; all convs. (3)

CABANNE, 5055—Two lovely south rooms; modern conveniences; first-class meals. (4)

CATES, 5143A—Furnished room for lady; hot water, electricity, heat. Phone Forest 5143J. (4)

ROOMS FOR RENT—WEST

CLARA, 710—Room in first-floor apartment; Bell phone, steam heat; reasonable.

DELMAR BL., 5227—Furnished rooms for light housekeeping. (2)

DELMAR BL., 3817—Clean 2d floor south room; phone; small room, $1.25 week.

DELMAR BL., 3971—Nicely furnished rooms; continuous hot water heat; phone reasonable.

DELMAR BL., 3636—Nicely furnished large front room; suitable for two; all conveniences.

DELMAR BL., 5577—Newly furnished heated rooms in apartment building; no rooming house; $10 to $20 month. Forest 7758. (56)

DELMAR, 4110—Nicely furnished rooms; sleeping or housekeeping; convenient; reasonable.

DELMAR BL., 5060A—Nicely furnished rooms; double or single; for gentlemen only.

DELMAR BL., 3892—One or two beautifully furnished rooms; light housekeeping; conveniences.

DELMAR BL., 4356—Front housekeeping suite; gas stove, electricity, new furnace; phone. (4)

DELMAR BL., 5711—Just finished; furnished 1-room apartments, private baths; southern exposure; in-a-dor beds; porches; no cooking. Cabany 3051. (4)

DELMAR BL., 4052—Nicely furnished clean, cheerful rooms, thoroughly heated, electric lights, bath, Bell phone, respectable adults; sleeping, housekeeping; $2.50 up. Lindell 5588.

EASTON, 4635—Front room; with or without light housekeeping; hot water heat.

ETZEL, 6128—Furnished hall room, bath, hot water heat, $1.50 week; Page, Hodiamont car. (2)

ETZEL, 5602A—Front room and kitchenette, furnished, housekeeping; steam heat, electricity, phone; reasonable. (4)

EUCLID, 327 N.—Furnished room for one or two gentlemen; steam heat; hot bath, etc.; very reasonable. Call or phone Forest 6317M. (c62)

EVANS, 4220—Pleasant, two unfurnished high basement rooms; conveniences; only $5; adults. (3)

FOUNTAIN, 4861—Furnished rooms for light housekeeping. Forest 4186M.

FOUNTAIN, 4949—Nicely furnished room; steam heat, home cooking. Forest 4515. (2)

KENSINGTON, 5152—Well furnished southern room; own home; small family; $3 week; refined business man. Forest 6842. (69)

KING'S HIGHWAY, 1303 N.—Furnished rooms, housekeeping or sleeping; Forest 7893.

McPHERSON, 4045A—Two nicely furnished housekeeping rooms; steam heat; hot and cold running water in rooms; reasonable rent.

OLIVE, 3949—Nicely furnished front hall room; well heated; ruuning hot water.

OLIVE, 4001—Large front room, nicely furnished for light housekeeping.

OLIVE, 4610—Two front rooms for light housekeeping; gas, electricity; reasonable.

OLIVE, 3744—Single and double, steam heated rooms, kitchenette, $1.50 and up per week; meals 25c.

OLIVE, 4221—Furnished rooms, nicely furnished; steam heat, continuous hot water, free phone. Lindell 6216. 3d floor west (3)

PAGE BL., 3942—2 nicely furnished rooms, all modern conveniences; men preferred.

PAGE BL., 5266A—Neatly furnished room for gentleman or lady employed; $2 per week.

PAGE BL., 4055—Two bedrooms and kitchen; heat, electricity, gas; south exposure.

PAGE BL., 4477—2 large furnished, warm front housekeeping rooms, gas stove, electric.

PAGE BL., 4714—Just opened; furnished rooms, housekeeping and single; proprietor's private home; modern conveniences; Bell phone. (62)

RIDGE, 5918—Nice, cozy room, all conveniences.

ROOM—Comfortable, quiet, modern, hot-water heat, south front; garage. Forest 5622. (56)

VANDEVENTER, 906 S.—Single furnished rooms; light housekeeping; close to 5 car lines. (3)

VERNON, 5741—Excellent room in private residence for gentleman who like home surroundings and privacy. Cabany 5479W.

VERNON 5007A—6 rooms, finely furnished; everything complete; piano; first-class condition. (c7)

VON VERSEN, 5143—2 southern rooms; all modern conveniences. Forest 2776. (2)

VON VERSEN, 4060—Neat housekeeping rooms, front, 2d floor; good heat; conveniences.

VON VERSEN, 5200A—3 connecting, well-furnished rooms, with private bath, continuous hot water; suitable for 2 or 3 gentlemen or couple employed.

VON VERSEN, 4061—Front room, with kitchenette, gas range, handsomely furnished; also several second-floor housekeeping rooms; $3.50 each; exceptionally good heat; thoroughly clean, electricity.

WASHINGTON BL., 4723—Furnished room in private home. Phone Forest 7678W. (4)

WASHINGTON BL., 4109—Attractive room; warm; all conveniences; private. (5)

WASHINGTON BL., 4806A—Neatly furnished room, all conveniences. Phone Forest 3451M. (2)

WASHINGTON BL., 4217—Neatly furnishe rooms for gentlemen; private home; conveniently located. (2)

WASHINGTON, 4217—Neatly furnished rooms for gentlemen; private home; conveniently located. (4)

WASHINGTON BL., 3928—Warm, comfortable housekeeping, sleeping rooms, phone, electricity.

WASHINGTON, 3871—Clean housekeeping rooms with kitchenette; running water; splendid heat; modern.

WASHINGTON, 5098—Third floor front room for two or three ladies or gentlemen; reasonable. Forest 9099R.

WASHINGTON, 3875—Bright, well-heated, southern exposed rooms; all conveniences. Phone.

WASHINGTON BL., 4368—Newly furnished second floor front room; also southern exposed third floor room; private family; all conveniences. (2)

WESTMINSTER PL., 4120—Neatly furnished room; light, bath, telephone; Lindell 255R.

WESTMINSTER PL. 3810—Neatly furnished room, 2d floor; private family.

WESTMINSTER PL., 4632A—Comfortably furnished front room in modern apartment; Forest 1152. (4)

WEST PINE BL., 4007—Housekeeping rooms; electric, free phone, hot water, range, laundry; reasonable.

WEST PINE BL., 3690—Small furnished front room; housekeeping or sleeping; $1.75 week; all conveniences.

WHITTIER, 325 N.—2 attractive rooms; heated, lighted; $14 per month; Lindell 4958W. (3)

WINDSOR PL., 3824—Room in private home; all conveniences; reasonable. (2)

WINDSOR PL., 3814—2 beautiful connecting or single rooms for housekeeping or sleeping; furnace heat, hot water; close to 4 car lines. Lindell 3878W.

NORTH

CORA, 1918—Small room and other rooms.

CORA, 1518—(Page or Wellston cars); sunny room and kitchenette; gas range, furnace; private family; select neighborhood; $4.

COTTAGE, 3633A—Room, for lady employed, in private family; conveniences; $2 week.

TAYLOR, 1928A N.—2 front rooms, furnished for light housekeeping; gas, bath, $3.75 week.

ROOMS FOR RENT—COLORED

DELMAR BL., 4052—Two large, light, well furnished garage rooms $2. Lindell 5588. (*)

LUCAS, 2925—2-rooms, second floor, $7. (*)

ROOMS WITH BOARD—CITY

SOUTH

McKEAN, 3504—Room and board; private family; all conveniences.

WEST

CATES, 5028—Nicely furnished front room and board; also middle room; convenient.

COOK, 4468A—Front room; steam-heated apartment; board optional; one or two. (3)

DELMAR BL., 5470—Large southern-exposed room, with board. Forest 4740. (4)

DELMAR BL., 3840—Room and board; $4 week; ladies and gentlemen; parlor, piano.

DELMAR BL., 4367—Neatly furnished southern-exposed front; steam heat, hot bath, also small room; home cooking; rates reasonable. (4)

EUCLID, 751 N.—Rooms with board; private family; first-class meals; continuous hot water; good heat.

FOREST PARK BL., 4010—Nice, light rooms, with or without board; heat. (55)

KENSINGTON, 5227—Single, nicely furnished room, for gentlemen; board optional. Forest 3530J.

KING'S HIGHWAY, 1246 N.—Board for 1 or 2 girls; reasonable. Page car.

MAPLE, 5260—Large front room, with board; convenient to cars. Forest 3968W. (5)

MARYLAND, 4366—Large 2d and 3d floor front; also single; board.

MORGAN, 4201—Room and board; modern conveniences; first class board. Lindell 404R.

PAGE BL., 4956—Front room, for two; first-class board; reasonable; all convs. (2)

ROOM AND BOARD—Pleasant south room, in apartment; board; gentlemen; all conveniences. Cabany 4715R.

ROOM AND BOARD—Waterman, near Union; attractive, southern exposed room, in modern apartment; meals if desired. Forest 8143J.

VERNON, 5705—Room and excellent board; reasonable for young man. (2)

VON VERSEN, 5667—Two connecting rooms; good board; steam heat; hot water; 2 gentlemen preferred; preferences.

ROOMS WITH BOARD—WEST

VON VERSEN, 5100—Large 2d floor front room; excellent meals; all conveniences.

VON VERSEN, 5104—Large 2d floor front room with good board for two; separate beds; gentlemen preferred; reasonable.

WASHINGTON BL., 4425—Second-floor room for 2; hot-water heat; excellent meals.

WASHINGTON BL., 4947—Superior accommodations; steam heat; hot and cold running water in room; meals unsurpassed.

WASHINGTON BL., 4323—Beautiful front room for 2 employed; excellent meals; every convenience. (4)

WASHINGTON BL., 4107—Beautifully furnished front rooms, with or without board; private family. (53x)

WESTMINSTER PL., 4615—Beautifully furnished 2d-floor south rooms; excellent meals. Forest 6448.

WEST PINE BL., 3692—Pleasant, comfortable room, for two; with board.

ROOMS WANTED

ROOM Wtd.—Furnished; by gentleman; near Delmar and Hamilton; permanent. Box K-138, Post-Dispatch.

ROOMS Wtd.—2 neatly furnished; bath, phone, kitchen privileges; by couple for light housekeeping. Box K-109, P.-D.

ROOMS AND BOARD WANTED

ROOM AND BOARD Wtd.—By young couple, in private family; Protestant or Science; West End, where they are the only boarders, preferred. Box K-105, Post-Dis. (3)

ROOM AND BOARD Wtd.—By lady, nice room and board with clean, respectable family, in St. Anthony's parish, walking distance from church; state price per week. Box J-21, Post-Dispatch. (2)

ROOM AND BOARD Wtd.—Gentleman desires room and board in private family within ten blocks of 2800 Locust; must be first-class and reasonable. Address C. A. S., Plaza Hotel.

HOTELS

ALCAZAR HOTEL, 3127 Locust; 100 clean, modern outside rooms, 75c a day; $3 a week up. (c8)

THE MELVILLE

5338 Bartmer; desirable rooms for discriminating families; hot and cold water; steam heat; American plan; Page cars. Forest 3087. (c3)

HOUSES, FLATS, ETC.

Solid agate, 15c line, minimum 30c. Discount 1c per line on three or more insertions.

FLATS FOR RENT

MISCELLANEOUS

CREST, 6512—New flat, with every modern convenience; electric lights, furnace, etc.; rent $18 down and $20 up; large side and rear yard; just completed. JOHN DOCKERY & SON, 1025 Chestnut st. (c8)

FLAT—Chouteau av.; 3 rooms, hall, toilet, water, gas; 2d floor; all rooms newly decorated and painted; $12.50.
FRANK W. SCHRAMM CO., 919 Chestnut.

FIFTEENTH, 408 S.—3 rooms	$12 00
1317 N. Seventh st., 3 rooms	9 00
1713 S. Second st., 3 rooms	8 00
1308 Wash st. 4 rooms	12 50

KEANE & FRANKE, 1008 Chestnut st..

Eree---1 Month Rent---Free

2505 Howard st., 3 rooms, gas; $10.
1713 N. 25th st., 3 rooms, gas; $10.
11 Ranken av., 3 rooms, hall; $10.
3400 Laclede av., 4 rooms, $10 and $12.
2309 Franklin av. 3 rooms, toilet; $12.50.
1387 Blackstone av., 5 rooms, bath, furnace, electric light, etc.; $20.
7447 Elm av. (Maplewood); 5-room house, bath, furnace; large yard, etc.; $22.50.
FRANK W. SCHRAMM CO., 919 Chestnut.

CENTRAL

CASS, 2121—Second floor, 4 rooms, bath, electric light; $15. (c62)

COMPTON, 907½ N.—4-room flat, bath, laundry; decorated; only $16. (6)

EIGHTH, 1315-17 N.—Two and 3 rooms; new toilets; sinks, electric lights; $7 and $9. (c62)

FIFTEENTH, 1430-32 N.—Two rooms and kitchen; $7 and $8. (c62)

GAMBLE, 2718—3 rooms, water, etc.; $9. KEANE & FRANKE, 1008 Chestnut st..

GAMBLE, 2732—Four rooms, $12. Inquire HAASE REAL ESTATE CO., 921 Chestnut. (8)

GARRISON, 626 N.—5 and 8 rooms, gas, electric janitor, modern, steam heat. (6)

GRAND, 311A S.—3 rooms, $10; open.
MARTIN-BREITT R. E. CO.
1119-21 Chemical Bldg. (c68)

MARKET, 2612-22—4 large rooms and bath, $12 and $14; newly painted, papered and repaired. Keys at 2614 Market st., 1st floor. PECK ESTATE, 210 Wainwright Bldg. (c8)

O'FALLON, 1803-3A—4 and 6 rooms, bath, toilet; in first-class condition; $13 and $15. (c62)

TWENTY-FOURTH, 1433 N.—3 rooms, 1st or 2d floor; reduced to $9. Key 1431. (c8)

WASH, 2329—Three rooms, $12; 2 rooms in rear, $5. Bush-Burns, 1105 Chestnut. (c*)

6 Rooms, Bath, Water, Gas, $18

2730 Chouteau av., 2d floor; all rooms newly decorated and painted.
FRANK W. SCHRAMM CO., 919 Chestnut.

SOUTH

BROADWAY, 2304 S.—3 rooms, 2d floor, $12. MARTIN-BREITT R. E. CO., 1119-21 Chemical Bldg. (c68)

CARROLL, 1621—3 large rooms, $10 month; 15 minutes' walk to 12th and Olive.

CLEVELAND, 3869A—6-room modern flat. (2)

DOLMAN, 1416—2 rooms, bath, gas and water. (c4)

EILER, 1025—4 rooms, bath, furnace, electric; new; rent $19.
DOERFLINGER R. CO.

FLAT—Wyoming av.; 5 rooms and bath, combination fixtures, $19.
OREON E. & B. SCOTT, 800 Chestnut. (c6)

FLAT—Magnolia av.; opposite Tower Grove Park; 6 rooms and bath; reasonable rent.
BUSH-BURNS, 1105 Chestnut.

FOLSOM, 3843—Best 3-room flat west of Grand; rent $17. (c)

GRATTAN, 1030—4 rooms and bath, first floor, $16; 5 rooms and bath third floor, $12. MARTIN-BREITT R. E. CO., 1119-21 Chemical Bldg. (c68)

HARTFORD, 3424—5-room flat, bath, furnace; hot and cold water; vacant Dec. 1; rent $25. (8)

JEFFERSON, 1611 S.—Four rooms; bath; $14; small family. (c8)

LAFAYETTE, 1510A—Six rooms, bath and toilet; gas, etc.; open; rent $16. (c4)

McKEAN, 3525A—Flat, 6 rooms, furnace, hot water, gas, electric, newly decorated; near Grand.

MANCHESTER, 6429—3 rooms	$9 00
6429 Manchester, 2 rooms	7 00

KEANE & FRANKE, 1008 Chestnut st..

MINNESOTA, 8129A—4 rooms, bath, large attic; very desirable; $16. (c62)

PARK 2617—Four rooms and bath; large hall; 3 car lines; $17. (c)

RUTGER, 608-610—Pretty 2-room flats; $6; keys at corner. (c3)

SHAW, 3630—5 rooms, bath, furnace; newly decorated; adults, $27.50. Grand 3071. (c5)

TEXAS, 1615—6 beautiful, large rooms, with bath, furnace heat, hot water, electric light; convenient 5 car lines; open; cheap rent; phone Grand 1656W. (c68)

UTAH PL., 3974A—3 rooms, bath, furnace, electric; with or without garage.
DOERFLINGER R. CO.

WEST

BELT, 1473—3 rooms and bath, $12. (3)

BLACKSTONE, 1475A—4 rooms; modern; good condition; easily heated; $20. (c6)

CHOUTEAU, 4552—Six rooms and bath; steam heat, hardwood floors; rent reasonable. BUSH-BURNS, 1105 Chestnut st.

CLARK, 3623—3 large rooms; water, gas, $8 per month; open.

CLEMENS, 6218—3 rooms and attic, rent $15. MARTIN-BREITT R. E. CO., 1119-21 Chemical Bldg. (c68)

DELMAR BL. 4628—7 light rooms, with heat, hot water, janitor. Forest 5505W. (c)

DELMAR BL., 5206—Desirable 2d floor; 3 rooms, kitchenette; furnished complete; adults, $40. (c62)

DELMAR BL., 4134-34A—Three modern, fine elegant rooms, furnace, fixtures, $21.
OREON E. & B. SCOTT, 800 Chestnut. (c6)

EASTON, 4850—3-room flat; bright, modern; fine order; $13. (2)

EUCLID, 758 N.—5 large rooms, reception hall, large yard; new flat.

KENSINGTON, 5090A—6 upper, 5092 five bright lower rooms. Owner, Cabany 5682. (68)

PAGE, 4537A—5 rooms and alcove; bath, furnace, combination fixtures, with garage; $26.50.

PAGE BL., 5186A—Six rooms, furnace, electric	$25 00
5821 Page bl., 5 rms., furnace, electric	25 00

KEANE & FRANKE, 1008 Chestnut st..

PAGE BL., 4626—4 rooms with bath; furnace heat, electric light, gas range with hot water attachment; rent $20 per month; keys next door. (c2)

PAGE BL., 5186A—6 rooms, furnace, electric	$25 00
5821 Page, 5 rooms, furnace, electric	25 00

KEANE & FRANKE, 1008 Chestnut st..

PAGE BL., 5733-33A—Nice corner; 5 and 6 room flats; bath, furnace; all conveniences; $25.
GEO. J. WANSTRATH, 717½ Chestnut st.

UNION BL., 1371A—Elegant light 7-room flat; every convenience; fine furnace; desirable location; $27.50; with garage, $30. (c)

FLATS FOR RENT—WEST

RIDGE, 5930—5 rooms, reception hall, bath, Dutch dining room, gas and electric fixtures, separate laundry; inside stairs; newly decorated; hot-water coils in excellent furnace; open; rent $25. (4)

NORTH

CARRIE, 600—3 rooms	$10 00
3623 Marcus av., 3 rooms	10 00

KEANE & FRANKE, 1008 Chestnut st.

GRAND, 4158A N.—Three-room flat, water, gas; $10. Benton 233W. (c62)

GRAND, 3008 N.—4 rooms, first floor, $12; 5 rooms, second floor, $18.
MARTIN-BREITT R. E. CO.,
1119-21 Chemical Bldg. (c68)

KENNERLY, 4824—Four rooms and bath; $16. BUSH-BURNS, 1105 Chestnut st.

KENNERLY, 4225—3 large rooms, with bath, modern, will decorate to suit; open; only $16; inquire Beyer & Son, 17th and Locust. (c68)

LABADIE, 4055A—Nov. 25; 3 large rooms; fine bathroom. Owner, Cabany 5692. (68)

LINCOLN, 3715—3 large, light rooms, in excellent condition; open; $12 rent. Inquire Beyer & Son, 17th and Locust. (c68)

MADISON, 2605A-2611½—3 rooms, gas fixtures, water; rent $8.50; open. (c62)

MAIDEN LANE, 2209A—3 rooms newly painted, papered; large yard; water, gas, $7.50.

MAFFITT, 4269A—Elegant flat of 3 rooms and bath, on nice street, block south Cass line; only $16; open. Inquire Beyer Son, 17th and Locust. (c68)

NINTH, 1522A N.—3 rooms, bath, electric fixtures; $13. (c62)

NORTHLAND, 5046—Modern, 4-room flat, with electricity. (c68)

NORTH MARKET, 6108A—3-room flat, decorated, shades, cheap; open. Olive 2211. (c2)

NORTH MARKET, 2007—4 rooms, bath, 2d floor; 2 rooms and laundry, 3d floor; hot water; electric light and furnace. (c62)

NORTH MARKET, 2007—4 rooms, bath, 2d floor; 2 rooms and laundry 3d floor; hot water, electric light and furnace. (c6)

ST. LOUIS, 1457A—3 clean rooms; fixtures, attic, $9.50; two weeks free. (55)

SLATTERY, 2504A—Nice, 4 large rooms, flat, bath, toilet and fixtures, $14. (c2)

TAYLOR, 3221 N.—Modern 5-room bungalow; $30. BUSH-BURNS, 1105 Chestnut.

TAYLOR, 3102A N.—6 rooms and bath, electric, furnace, etc.; rent $23; open.

THIRTEENTH, 2114 N.—Two rooms, $7. KEANE & FRANKE, 1008 Chestnut st..

For Rent---O'Fallon Park Flat

4222 Holly av.; 5-room upper flat, tile bath, hot-water heat, electric fixtures, large yard; rent $30; first-class condition; open.
BROADWAY SAVINGS TRUST CO.,
Broadway and Lucas av.

APARTMENTS

SOUTH

RUSSELL, 3672 (Geraldine Apartments)—4-5 rooms, furnished, unfurnished; $32.50, $40. Grand 2539W. (c62)

WEST

HODIAMONT, 1285C—Apartment, 8 rooms, bath, hot-water furnace, combination fixtures, newly decorated, janitor service; $26 per month. Forest 1490.
W. A. RUTLEDGE, 5246 Minerva. (c62)

INTERDRIVE, 705 (cor. 6400 Von Versen)—5 large rooms, sun parlor, sleeping porch, Murphy bed; $52.50. (c4)

McPHERSON, 5755—Apartment; 6 handsome rooms, sun parlor; 1st floor; Cabany 548. (c4)

WEST PINE BL., 4372—Beautiful, newly decorated, 4-room apartment with large sun parlor and front porch; has large back yard; steam heat hot water and janitor service furnished; 2 months' phone service free; rent $42.50. Call Lindell 2889R. (c53x)

Elmyra Apartments

Six rooms, clean, light; every room an outside room; carpeted halls, double heating plant; good janitor service. 14 S. Taylor. (2)

CASTLEMAN STEAM-HEATED APARTMENTS

2005 S. Grand, Opposite Reservoir Park.
Three fine, large rooms, sun parlor, concealed beds; giving 5 or 6 room efficiency; finest location in St. Louis. See them; open today. JULIUS HALLER REALTY CO., 810 Chestnut st. (c15)

10-Room Apartment for Rent
5521 WATERMAN AV.
Three-family building; fireproof; three baths and showers; sun parlor with each bedroom; breakfast room; garage; absolutely modern.
CORNET & ZEIBIG
719 Chestnut.

DWELLINGS FOR RENT

MISCELLANEOUS

DWELLING—California av.; 6 rooms, bath, furnace, etc.; $23.
FRANK W. SCHRAMM CO., 919 Chestnut.

CENTRAL

OLIVE, 1810-12—Connecting; A1 rooming house; in fine order; electric lights; 22 rooms; 2 baths; will make concessions to good party; rent moderate. Call or phone Antikamina Chemical Co. 1624 Pine st. (4)

SOUTH

BLENDON PL., 2203—6-room cottage; electric fixtures, bath, open, $15. Cabany 144. (c3)

COLUMBIA, 6264—House; 8 rooms; close to good schools; large yard garden; barn; porches; modern. Phone Lindell 2969. (c8)

GILSON, 5343—5-room cottage, bath.
DOERFLINGER R. CO.

McREE, 4103—Five-room bungalow; $30.
BUSH-BURNS, 1105 Chestnut.

WEST

DWELLING—Modern, 7 rooms, hall, bath, furnace, garage; nice yard; convenient location; attractive proposition to responsible tenant. Forest 6892W. (2)

KENSINGTON, 5063—Second floor; 8 rooms, with or without heat. (c25)

McPHERSON, 4161—Large, modern residence, suitable for high-class rooming house; low rent.

PAGE BL., 5075—8-room residence; will decorate.

PAGE BL., 4445—10-room residence; electric, gas, furnace, hot-water coil; garage; rent $35. Owner, 1229 Walton av. (c62)

VANDEVENTER PL., 68—13 rooms, three baths, hot-water heat; large garage.
WASHINGTON BL., 3702—12 rooms, hot-water heat; special terms. F. Churchill Whittemore Co., 118-120 N. 4th st. (c69)

VON VERSEN, 4185—9 large rooms; bath furnace, electric; modern; open. (c4)

House With Apartment Service

Cates av., 5807; 9 rooms; we furnish hot water, steam heat and janitor; decorated to suit; the cheapest rent in St. Louis. Call Cabany 2110. (cx57)

NORTH

ARLINGTON, 5353—Cottage, 4 rooms, bath, basement; chicken house; $15; open. (c3)

BELT, 2857—4-room cottage, gas, bath; $15. Delmar 70R, Forest 2924W. (c)

BUNGALOW—Wabada av.; new, modern, 8 rooms; hardwood floors, hot water heat; reasonable. BUSH-BURNS, 1105 Chestnut.

COTE BRILLIANTE, 4763—Artistic, 5 rooms, hot-water heat, electric lights, large barn.

DWELLING—Substantial, cozy, convenient, modern; 7 rooms, hall, bath, garage; attractive yard; worth $35; will lease one or more years $30 first six months; $32.50 thereafter; special deal, winter's coal already in; references required. Box K-401, Post-Dispatch.

LABADIE, 4626—Five-room bungalow; $27.50. BUSH-BURNS, 1105 Chestnut.

SPALDING, 5760—3-room cottage; bath, garage; $18; owner there. (c6)

HOUSES WANTED

RESIDENCE Wtd.—To rent, 6-room residence or cottage, modern, South Side; good neighborhood; state price. 3606 Nebraska.

SUBURBAN PROP'TY FOR RENT

GLENDALE—Four rooms and bath, 1 acre, steam and electric cars; $10. (c6)

HOUSE—Six rooms, bath, electric lights, hot-water heat, hardwood floors, awnings, screened-in porch, large lot; streets and sewers made; rent $25. Marshall 109X. (c)

SPENCER PL., 6203A—3-room flat, bath, only $10. Cabany 144. (c3)

SUBURBAN

WANTED

HOUSE Wtd.—To buy a good, 7-room house, with conveniences, in good section in Webster, for cash; must be bargain; state amount of first mortgage, location and price. Box P-193, Post-Dispatch. (c)

FURNISHED FLATS—APARTM'TS

SOUTH

PESTALOZZI, 3504—For lease, furnished or unfurnished, modern 7-room flat; garage and sleeping porch; one block from Grand av., 4th st. and Tower Grove car lines. (c3)

WESTMORELAND HOTEL APARTMENT BUILDING, NO. 5330 BERLIN AVENUE, IS NOW OPEN FOR INSPECTION. LEASES ARE BEING MADE IN THIS BEAUTIFUL EIGHT-STORY STRUCTURE, FURNISHED OR UNFURNISHED. MANAGER ON PREMISES. OFFICE ROOM NO. 208, MRS. FLAVEN. TELEPHONE FOREST 718.

Storage Space in Cupples District FOR LEASE

10,000 to 14,000 square feet in fine light, sprinkled building; steam heat, two electric elevators, and all Cupples Station facilities.
Martin-Breitt R. E. Co., 1119-21 Chemical Bldg.

FURNISHED FLATS—APARTM'TS

WEST

AUBERT, 765—Furnished flat; gas, electric, phone; see at once.

DELMAR BL., 4315—Two-room apartment, beautifully furnished; water; adults; best class. (c3)

DELMAR BL., 5577—3 to 5 room, newly furnished, heated apartments, $25 to $45 per month. Long. Forest 7758. (62)

DELMAR BL., 4266—Desirable 2d floor, 3 rooms, kitchenette; furnished complete; adults, $40. (c62)

FOREST PARK BL., 4916—Finely furnished 7-room flat; light and clean; ½ block from Forest Park; sewing machine, piano, garage. (c62)

MARYLAND, 4200—3 rooms, nicely furnished; every modern convenience; $24; no children. (c4)

MINERVA, 5133—4 large, light rooms; nicely furnished; complete; perfectly clean; reasonable. (c4)

OLIVE, 3707—An ideal steam-heated furnished apartment for housekeeping; two large front rooms, with bath, porch, hot water, gas and electric; rent $8.25 per week; $32 per month. (c58)

VERNON, 5053—5 large, light rooms, beautifully furnished complete; choice location; reasonable. (c53x)

VON VERSEN, 5082—5 rooms and bath; all modern conveniences; $35; Delmar car. Phone Forest 4877. (c2)

NORTH

KENNERLY, 3906—Nicely furnished 4-room flats; electric, furnace, bath; $5.50 weekly. (c4)

SULLIVAN, 3904—5 rooms, nicely furnished; every convenience; nicely located; garage.

TAYLOR, 1701A N.—Five rooms, piano, electricity; reasonable; call before 5 o'clock.

FLATS AND AP'T'S. WANTED

APARTMENT Wtd.—4, 5 or 6 rooms, near Hodiamont line, between Union and Hodiamont; all improvements; reasonable. Box K-124, Post-Dispatch.

ROOMS Wtd.—3 furnished housekeeping rooms; man, wife and two 14-year boys in family; A1 references. Phone Mr. Siefert, Forest 6197. (3)

TO LET—BUSINESS PURPOSES

MISCELLANEOUS

WAREHOUSE SPACE—For rent; 40,000 sq. feet; on Mo. Pac. switch. Box W-205, P.-D. (c2)

BROADWAY AND O'FALLON, s. w. cor., upper floors and basements, for lodging house or light manufacturing or storage; steam heat.
GRAND, 1000 N., corner; for drug store, tailor shop or other purpose; stores $15 and up; offices $6 and up; will build on Bell av. Suitable for garage or manufacturing.
SOULARD & THIRD, s. w. cor., saloon and store and rooms above.
TWELFTH & GRATIOT, Terminal, Missouri Pacific and Frisco switches; small building vacant and will build to cover all or part of 45,000 square feet of ground. F. Churchill Whittemore Co., 118-120 N. 4th. (c69)

CENTRAL

EASTON, 3204—Finest location in city for picture show; seat 350 people; rent reasonable.
KEANE & FRANKE, 1008 Chestnut st..

FRANKLIN, 2612—Elegant large store, suitable for grocery or market or other retail business; rent reasonable. Hay M. Boeckman, 2715 Franklin av. (c)

LOCUST, 3116—This fine store will be vacant Dec. 31.
M. B. O'REILLY R. & I. CO.,
723 Chestnut st. (c8)

STORE—Small, for small business; small rent; shoe shining parlor or office; transfer corner. Call Lindell 2792.

STOREROOM—N. e. corner Grand and Page; splendid corner storeroom; suitable for auto supplies and tires; open. (c6)

For Lease—Business Buildings

213-15 S. 2d st.; 4-story and deep basement; extra strong building; electric elevator; 30x160; $100 per month.
217-19 Olive st.; 5-story building, corner alley; steam heat; very light throughout; 40x65; $200 per month.
2807-11, Chouteau av.; 2-story building; 75x100; entire first floor granitoid; low rent. HY. HIEMENZ REALTY CO.,
Central 873, Main 675. 614 Chestnut st.

SOUTH

COLUMBIA, 6264—House; 8 rooms; close to good schools; large yard, garden; barn; porches; modern. Phone Lindell 2969. (c8)

MORGANFORD RD., 3285—Large store, suitable for any business; two nice rooms in rear; rent $20.
KEANE & FRANKE, 1008 Chestnut st..

OREGON, 1826—Large corner store; modern; very reasonable.
MULLANPHY BOARD, 307 Locust st. (c62)

WYOMING, 37[illegible]—Large store for tinner; hardware; repair work; reasonable. Riverside 1671W. (62)

WEST

OLIVE, 4337—Steam-heated stores, including hot and cold water; excellent location for barber, hairdresser and manicurist, furnishing goods, etc.; rent $25.
JULIUS HALLER R. E. CO., 810 Chestnut. (c8)

NORTH

WAREHOUSE and storage space; terminal siding; loading platform; 4500 north, one block east of Broadway. Telephone Diekmann, Colfax 610. (c8)

FOR COLORED PEOPLE

FAIR, 3128 and 3134A—3 rooms and bath; large yard; newly decorated; rent $15.
PAUL JONES REALTY CO., 412 Wainwright Bldg. (*c7)

LESPERANCE, 116—Five-room house, $12 month. Phone Forest 9565. (*)

MORGAN, 3202—8 rooms, bath, $32.50; 1219A N. 21st., 3 rooms, $10.
HOWARD GAMBRILL & CO., 917 Chestnut. (*)

REAL ESTATE

Solid agate, 15c line, minimum 30c. Discount 1c per line on three or more insertions.

REAL ESTATE WANTED

WE buy and sell improved city real estate. GOTTLIEB REALTY CO., 2302 Wash. (c23x)

RESIDENCE Wtd.—Will consider a residence in a nice location up to $10,000 in exchange for my modern, 3-family apartment building with sun parlors and sleeping porch located in Washington Heights district; apartments are leased for $2000 a year; house must be near school; will make good trade for the right house. Box R-68, Post-Dispatch.

REAL ESTATE FOR EXCHANGE

FARM Wtd.—In St. Louis County; improved; will give my clear West End residence with large lot part pay and assume. Box L-67, Post-Dispatch.

HORSE AND WAGON Wtd.—Equity in 1¼ acres, ½ mile from city limits, for a good horse and wagon or light team and wagon. Box T-408, Post-Dispatch. (65)

ROOMING HOUSE—To exchange, 2 acres ground, 2 blocks from car line, near city limits, for rooming house. Box B-278, Post-Dispatch. (62)

PROPERTY Wtd.—Leaving for South, will trade well-improved 160-acre farm for Southern property; abstract. Box K-113, Post-Dispatch.

BIDS, PLANS, ESTIMATES, ETC

JOHN HARTMAN, general builder and contractor; jobbing a specialty; work promptly attended to. 7126 Alabama; will call. Laclede 334X. (c3)

FARMS FOR SALE

FARM—For sale, 140 acres cut-over tract, bordered by several small farms, Bollinger County, $1200. Owner, room 1218 Fullerton Bldg. (7)

FARM—For sale, small, Missouri; $10 cash and $5 monthly; no interest or taxes; highly productive land, close to 3 big markets; write for photograph and full information. Munger, A-103, N. Y. Life Bldg., Kansas City, Mo. (c8)

FARM—For sale; small; Missouri; $10 cash and $5 monthly; no interest or taxes; highly productive land, close to 3 big markets. Write for photograph and full information. Munger, A-103, N. Y. Life Bldg., Kansas City, Mo. (c8)

"HOW to Make a Homestead Entry Under the 1917 Homestead Act" is the title of a book just issued; many millions of acres of public lands in 23 Western states are soon to be distributed to several hundred thousand homesteaders, in tracts of 640 acres each; no "rushes," no "drawings;" book tells just how to secure the land; send postpaid on receipt of $1. Telegram Publishing Co., Temple, Tex. (c8)

14 CENTS A DAY

Think of it. This will buy 10 acres of good land in Michigan's fruit belt. Fine for poultry, fruits, truck; towns, schools. Write for information. SWIGART LAND CO., J-1247, First National Bank Bldg., Chicago, Ill. (c7)

For Sale or Exchange
FOR ST. LOUIS INCOME
AT A SACRIFICE

If taken at once. 520 acres or 280 and 240 acres, with improvements on each, 4 miles of New Baden, Ill.; 175 acres in wheat, 40 acres in timothy, 1 Bull tractor, 2 riding plows, 2 trench plows, 2 discs, 5 cultivators, 2 mowing machines, 1 binder, 3 corn planters, 1 iron roller, 1 hay rake, 1 grinder, 1 surrey, 4 wagons, 6 mules (3 and 4 years old), 3 horses, 6 milch cows, 2 yearling heifers, 14 head of hogs.
MINER REALTY CO., 102 N. 10th st.

SUBURBAN PROPERTY FOR SALE

KIRKWOOD

KIRKWOOD VACANT—For sale; 500 feet, at $3 per foot; Webster vacant, corner, $3. KEANE & FRANKE, 1008 Chestnut st.

CITY REAL ESTATE FOR SALE

MISCELLANEOUS

VACANT—Have 415 feet vacant (clear); 207 feet depth; will trade for income; valued $18 foot. See
KEANE & FRANKE, 1008 Chestnut st.

BUNGALOWS AND COTTAGES

SOUTH

NEW BRICK COTTAGE.
For sale; 5-room; modern; at 5043 Rosa av.; must sacrifice. Owner, 3435A Ohio av. Sidney 2635R. (c4)

NORTH

BUNGALOW BARGAIN

5 ROOMS—BATH—$1900
HOME—GARDEN—CHICKENS

4310 Hamilton av.; West Walnut Manor, 1 block from street car; lot 50x140; 1½-story bungalow; 5 rooms and bath; large front porch; hot and cold water; large cellar under whole house; high location; fine place for gardening and chickens; price $1900; easy terms. JOHN C. GREULICH REALTY CO., Grand and Hebert. Open Monday evening.

FLATS, APARTMENTS, FOR SALE

MISCELLANEOUS

FLAT—For sale; 6-7 room; lot or cottage in exchange. Delmar 3719R. (c68)

WEST

BRICK FLAT, $3350.
Three and four rooms and baths; West End; streets and alley made; easy terms.
DOUGHERTY R. E. CO., 803 Chestnut st.

FINANCIAL

Solid agate, 15c line minimum 2 lines. Discount 1c per line on three or more insertions.

LOANS ON PERSONAL PROPERTY

MONEY supplied salaried people, furniture owners; quick, confidential. People's Brokerage, 1842 Railway Exchange. (c14)

UNITED FINANCE, 323 Chemical Bldg., loans all honest salaried people and furniture owners. (c14)

MONEY LOANED salaried people; reduced rates. Room 1551 Railway Exchange Bldg. (c8)

MONEY TO LOAN—On diamonds, watches and jewelry, at lowest rates of interest. Walker Jewelry and Loan Co., 213 N. 7th. (c8)

MONEY—For salaried people upon their own names; easy payments; confidential, quick. Fisher & Co., room 517 Commercial Bldg., 6th and Olive sts. (c8)

Standard Credit Co., 2081 Ry. Exchange Bldg. Loans to furniture owners; salaried people, without security; cheapest rate; best and most private terms; those dealing elsewhere will appreciate the difference; no delay. (c14)

LOANS on furniture and pianos made in accordance with State law regulating same.

Interest on $15	30 cents
Interest on $25	50 cents
Interest on $40	80 cents

MUNICIPAL LOAN BUREAU, 415 Locust, Room 302. Main 2833, Central 2255. (c68)

QUICK MONEY.
Salaried people (without security) or furniture owners can get it easy in strict confidence. No one can give you cheaper rates or easier payments.
UNITED FINANCE, 323 Chemical Bldg. (c14)

NEED MONEY?
Loans procured on furniture and pianos and to salaried people, quickly, quietly and cheaply.
AMERICAN BROKERAGE CO.,
2032 Railway Exchange Bldg. (c14)

MONEY TO RENT—$100 and up on city and county property. E. LAUMANN, Cabany 738. 6200 Easton. (c8)

LOANS ON REAL ESTATE

JOST-MILLER R. E. CO., 105 N. Ninth. (c8)

ON city improved real estate security. JOST-MILLER R. E. CO., 105 N. 9th. (c8)

PLENTY MONEY TO LOAN

Any amount of money to loan; have several clients that have $4000 and $5000, which they are anxious to loan out at once; also smaller or larger amounts available at once. See me and I will save you time and money; prompt answer.
GEO. J. WANSTRATH, 717½ Chestnut st.

MONEY WANTED

MONEY Wtd.—To borrow $50 on Ellington player-piano. Box K-130, Post-Dis.

MONEY Wtd.—Some capital; one of the greatest money-making machines; every city will want them. 5895 Garfield. Delmar 2461R.

MONEY Wtd.—$900 at 6 per cent, for 3 to 5 years, on improved St. Louis realty renting for $130 per month; will pay $300 and interest every 6 months. Box K-385, Post-Dis.

TRIPLE EAGLE STAMPS

Wednesday and Thursday at Famous-Barr Co.

Two More Days of Utmost Advantage to Eagle Stamp Collectors

¶ St. Louis went shopping today on a scale never known before! Householders and business folks by the thousands thronged through every section of this establishment, making the most of the great twice-a-year TRIPLE EAGLE STAMP distribution.

¶ It seemed as if EAGLE STAMPS meant more than ever in the purses and affections of the people—as if the tenseness of the times had given added value to these good savings.

¶ The logic is plain. If you have goods to buy—for home or for person, for now or for Christmas, whatever their nature—BUY THEM NOW! In addition to the largest assortments of seasonable and holiday merchandise this store has ever assembled—much of which is offered at decidedly special prices—we offer you tomorrow and Thursday THREE of the valuable Eagle Stamps instead of the one usually given—a value-combination that is irresistible.

3 INSTEAD OF THE USUAL 1

Every full book of 1000 Eagle Stamps is convertible at any time into $2.00 cash or $2.50 in merchandise—few restricted articles excepted

A Plain Talk to Business Men About

OVERCOATS

Wherein Appear the Reasons for This Store's Advantages

¶ You realize, sir, as a business man, that clothes are higher. The rise was inevitable, but it was not unexpected. We knew, as big users of merchandise, and in plenty of time to anticipate.

And that is what makes Famous-Barr values the peer of them all in St. Louis today—because we ANTICIPATED our needs with prices at rock-bottom.

That is why you'll see here overcoat values not available elsewhere in St. Louis at prices from

$14.50 to $60.00

Still More of Those Silk-Lined Coats at... $22

Hand-tailored Vicunas, lined with pure-dye silk, and cut along the most refined Chesterfieldian lines. Black, Oxford and gray—all sizes.

And the Same Is True When It Comes to

SUITS

You choose here from the pick of the country's looms—the best work of the best designers and best craftsmen—yet you pay LESS for your suit here than elsewhere.

$14.50 $17.50 $20.00 $25.00

These represent the high points—the star features—in our medium-price clothes groups. They're a daily source of amazement to men who "didn't suppose such clothes could be bought today at these prices." They'll surprise YOU—because they're "bigger, better buying" at its best.

Second Floor

Smart Hats for Middle-Aged Women

$5 to $5.95 Values for **$2.50**

¶ These are the practical, well-made Hats that are seldom offered underprice; and a sale of this kind is all the more unusual for that reason. They are shown in all-black models—nicely made, and properly trimmed. Values like these could NOT be offered if a maker of good Hats had not sold us the last of his season's stock, at a gift-like price.

Third Floor

Boys' Academy Suits

New—and Better at... **$10**

They are better in every point of quality; and quality, in the long run, always means value. The fabrics are sturdy tweeds, Scotches and rough mixtures, and the models are the latest belted and half-belted styles. Sizes 8 to 18.

Boys' Mackinaws—the best Winter Coat a boy can wear for school and play days—sizes 6 to 18—special **$8.50**

Second Floor

Profit Tomorrow by the Season's Greatest Dress Sale

¶ YOU CAN! There is every size for every woman and miss—and every style that is wanted this season—from the practical street and afternoon Frocks to the daintiest evening Gowns. The three special groups are as rich in variety as they are in value—offering taffetas, satins, velvets, Georgettes and a host of other fashionable fabrics, trimmed in graceful fashion and finished in the most accurate way.

¶ The reason for these low prices can be plainly stated: several New York makers closed their selling season with large stocks of Dresses on hand. THESE are the Dresses—fresh and new—at these extraordinary prices.

DRESSES *That Would Sell Regularly to $35* **$15**

DRESSES *That Would Sell Regularly to $75* **$35**

DRESSES *That Would Sell Regularly to $125* **$50**

A BIG opportunity for EVERY woman who wants a Dress of ANY kind for Winter and early Spring wear.

(Third Floor.)

$9.50 Wool Blankets

At This Lower Price Wednesday.. **$8.25**

¶ Fine, warm and durable. 72x84 inches. In white with pink and blue borders and shell edges.

Big Wool Blankets, $7.50

¶ Extra large—74x84 inches—in attractive gray and blue plaids with overlocked edges.

Fourth Floor

$18.00 Dinner Sets

"White-and-Gold"... **$12.95**

—One of those delicate, light-weight semi-porcelain 100-piece sets that better homes are so partial to nowadays for everyday service; gold-banded, gold-lined and matt gold-handled pieces.

Cut Glass Water Sets at. $6.95

—Cut on heavy lead blanks in attractive floral and combination cuttings, with satin flower effect and polished leaves and stems. Jug, 6 tumblers and 12-inch French plate footed plateau.

Fifth Floor

Curtains---Special Pair $5.00

¶ Bought on old contracts—fine woven Cable Nets, Madras Weave Scotch Nets and Filets. Some with plain centers and insertion-and-edge effect; some allovers. White, cream and ecru—2½ or 3 yards long........

Curtains at $3.00 Pr.

Scotch Nets and Filet or Cable Net Curtains, carefully reproducing the costlier originals........

Curtains at $1.50 Pr.

Cable Nets, Scotch Nets and Filets, priced much below their worth........

Cretonnes, Special, Yard 45c

Selected with great care from our regular stock for Wednesday's selling—fashionably correct in design and coloring for making knitting bags and for draperies; 36 inches wide....

Fourth Floor

A New Boot for Women--$8

¶ The "Herald Square" is a first quality boot—as good in appearance as it is in actual wearing service. It is made on the short last, with gray or brown boxing and cloth tops and leather top straps. The Louis covered heels add to its grace in a practical way; and the boot as a whole has an exclusive air that most women like. The price, likewise, suggests a saving—when present day values are considered.

Second Floor

Children's Sample Coats, $7.95

¶ Exceptional — because they're samples. Chiefly one of a kind—of velour, corduroy, chinchilla, broadcloth and such. Empire or belted—sizes 1 to 6 years.

Baby Boy Dresses—reps and piques, **$1.25, $1.50 and $1.95.**

Infants' Cashmere Capes, $2.95 and $3.95. **Baby Shop, Third Floor**

54-In. French Serge, Special $2.25

¶ Wool Serge of this caliber cannot be bought today under $3.00 the yard in the average store. It is the choicest grade for suits and fine dresses—in black and colors.

$5.98 Black Chiffon Velvet $4.95

—Richly lustrous, soft and fine; ideal for the finer dresses. Bought sharply underprice.

$1.69 Black Taffeta, Yard $1.50

—35-inch splendidly lustrous, firm-bodied Taffeta.

Plaid Serges, Yard $1.50

—Newer patterns than those shown previously—all wool and 40 inches wide.

$2.50 Chiffon Taffeta, Yard $1.98

—Extra grade 40-inch suede-finished Chiffon Taffeta in ten of the best shades.

Main Floor, Aisle 1

$57.50 Royal Wilton Rugs Don't Often Go for $49.50

¶ The saving in this instance is unusual—the more so when you consider the quality. 9x12 feet in size—a finely woven worsted quality—in rich Oriental patterns. These good Rugs are exact reproductions of the imported Persians, a fact that adds to their desirability. We also offer for Wednesday—

Axminsters, 11.3x12 feet—a superb quality...... **$47.50**
Seamless Royal Wiltons, 8.3x10.6, special at.... **$51.00**
Seamless Axminsters, 9x12 feet, special at...... **$39.50**

Fourth Floor

The Best Time to Buy Your Thanksgiving

Linens!

And especially those lovely imported Linens which are being so quickly bought up by Xmas gift-seekers.

Linen Damask, Yd., $2.00

Full 70 inches wide—purest European-Bleach Linen—in the traditional stripe, rose and spot patterns.

Napkins, Per Dozen, $4.85

Bleached Damask Dinner Napkins, of pure Irish linen, size 22x22.

13-Pc. Luncheon Sets, $6.00

Those charming, hand-scalloped, hand-embroidered sets which the natives of the Madeira Islands contrive with such infinite skill. 24-inch centerpiece and two size doilies.

Pillowcases, Pr., $1.25

Scalloped edge and embroidered cases. 45x36 inch—all white or with colored embroidery.

Fifth Floor

$3.95 Carving Sets

Wednesday Special $3.25

Three-piece sets, stag handles, best grade steel blades.

$2.95 Dutch Ovens, $2.29

Large oval shape, made of heavy cast iron, with cover.

$1.85 Waffle Irons, $1.39

Can be used on gas or coal ranges.

60c Serving Trays, 44c

Nickel-plated round trays, size 12 inches.

$1.60 Flour Bins, $1.19

50-lb. size, of heavy tin, with hinge cover. Brown japanned.

$1.15 Bread Boxes, 82c

Family size—brown japanned heavy tin.

$4 Vacuum Ice Cream Freezers, $3.15

Two quart, vacuum size, heavy tin, japanned freezers.

Basement Gallery

---Coats

In The Basement Economy Store

Values of the Better Kind at

$9.95 and $16.50

¶ Ready for the winter season—smartly fashioned in every detail—accurate copies of the more expensive models. Wool velours, kerseys, zibelines and other good fabrics—with large collars and fur and plush trimmings. Black, navy and colors—thoroughly good in every detail.

Exceptional Dresses

The Best Styles and Fabrics..... **$9.95**

¶ Just 100 of these dainty Dresses—taffetas, serges and satins—the season's favored styles. In black, navy and the wanted colors—and all sizes in one style or another. Splendid choosing for those who come early.

Basement Economy Store

Famous and Barr Co.

Entire Block: Olive, Locust, Sixth and Seventh

We Give Eagle Stamps and Redeem Full Books for $2.00 in Cash or $2.50 in Merchandise—Few Restricted Articles Excepted. | Largest Distributors of Merchandise at Retail in Missouri or the West.

Editorial Page
News Photographs
Women's Features
TUESDAY, NOVEMBER 20, 1917.

ST. LOUIS POST-DISPATCH DAILY MAGAZINE

Popular Comics
Sporting News
Market Reports
TUESDAY, NOVEMBER 20, 1917.

Women engaged as section hands on the Pittsburg division of the Pennsylvania, R.R. They wield picks, shovels and crowbars as do any men...

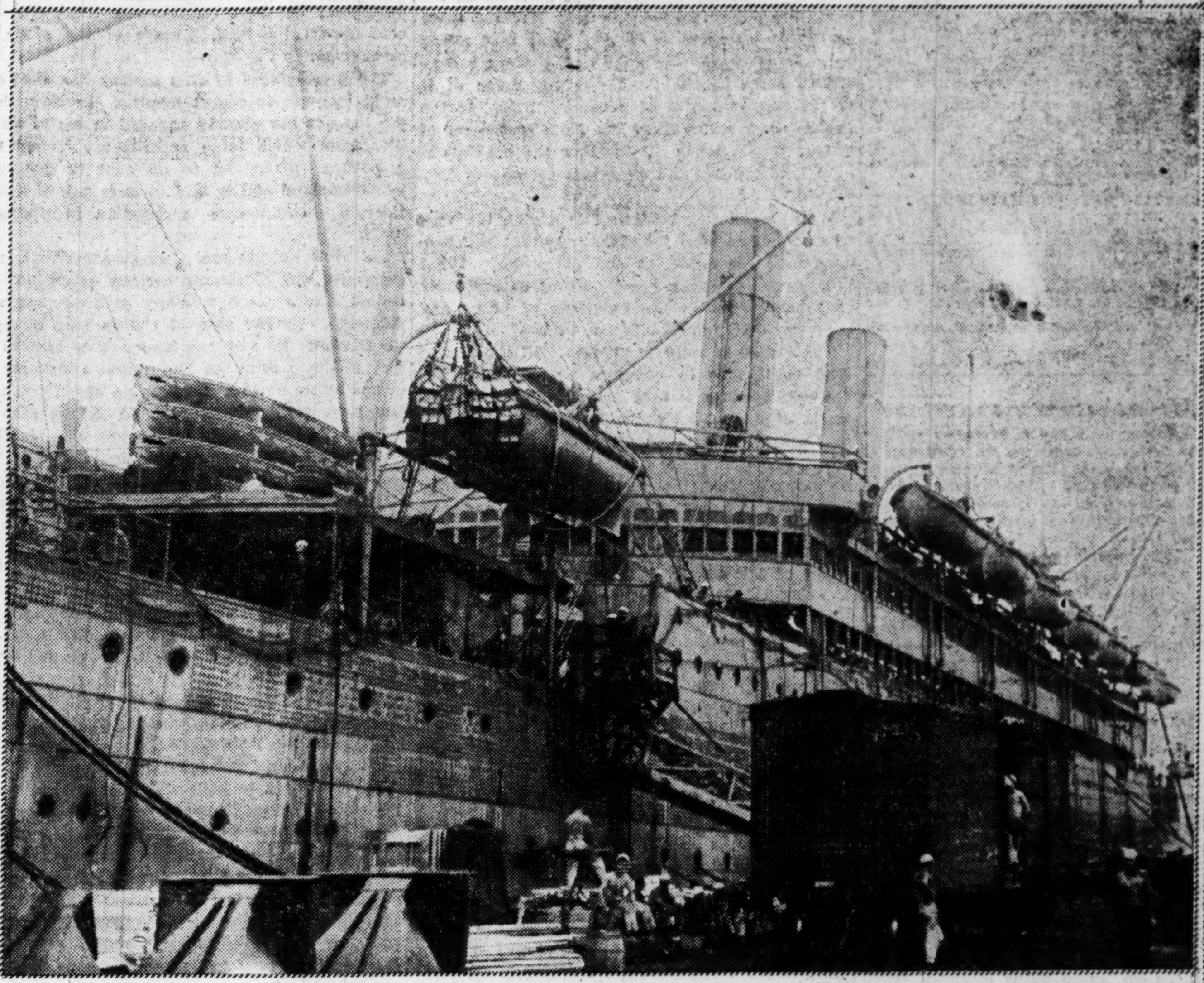

Loading supplies on one of the converted German ships now being used to convey American soldiers to the front..

Lone grave rising from the desolate waste along the Yser, where the Germans and allies have been fighting for many months.

© INTER. FILM.

Rev. Grace E. Myer-Stokes, new minister of the First Congregational Church of Old Hadley, Mass. She was ordained so that her husband could go to France for war work.

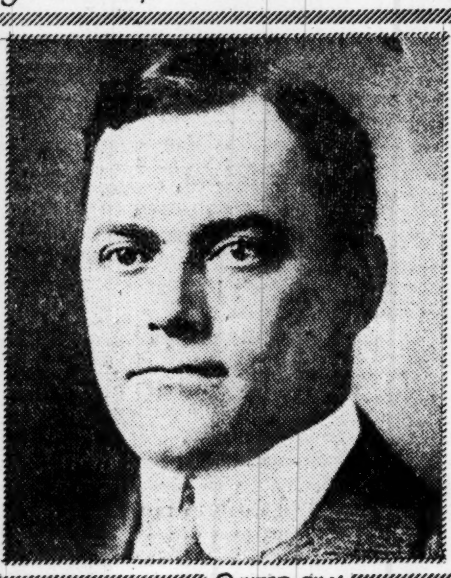

© INTER. FILM.

Walter Clarke Teagle, who at 39 has been made president of the Standard Oil Co...

Safe from shotgun or rifle. The 18 raccoons at Forest Park Zoo

© U&U

Two of the British women who are caring for wounded soldiers 500 yards behind the front line trenches and within range of enemy gunfire...

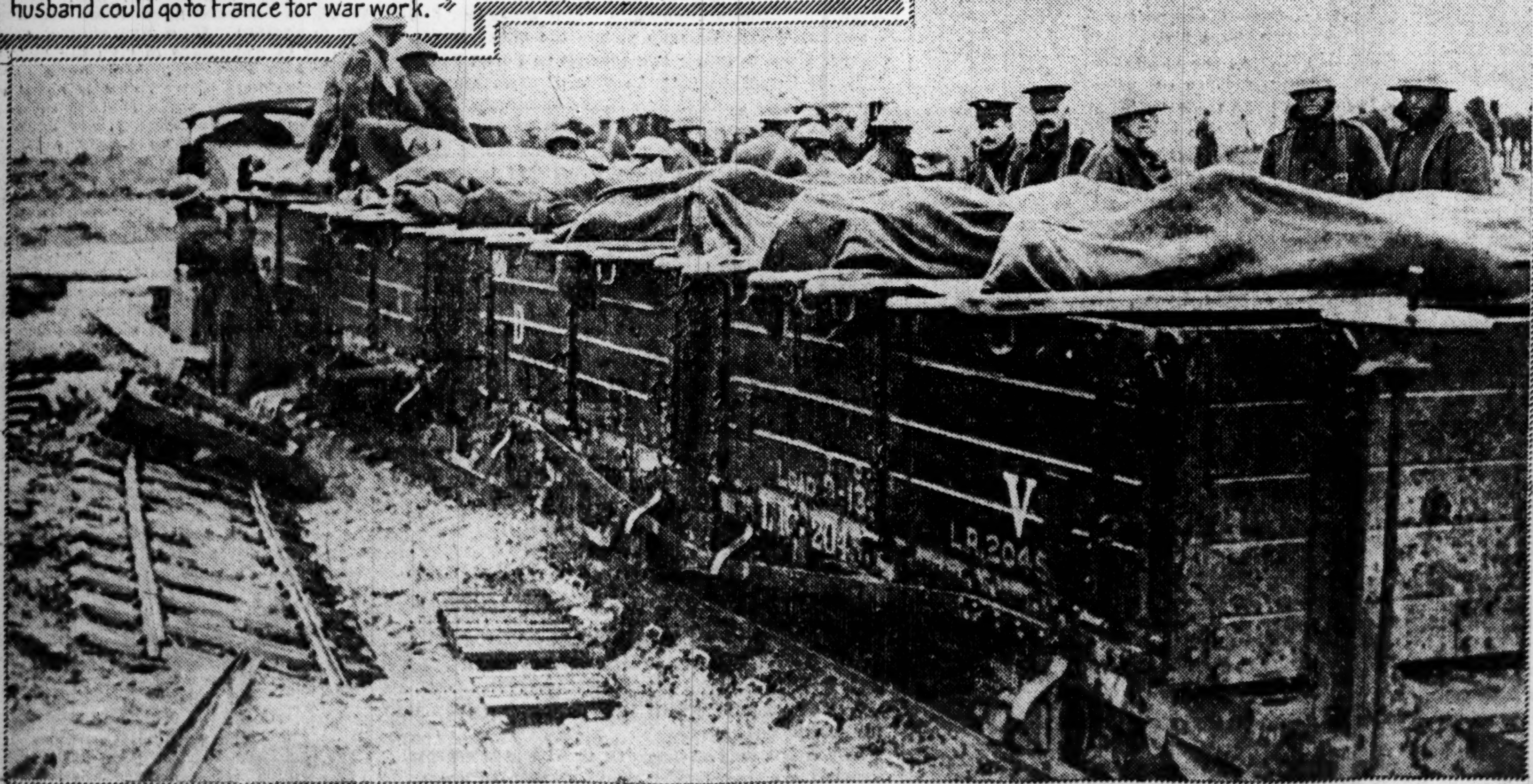

© U&U

Wounded British soldiers headed for the rear. The trains are moved so slowly that the men are not shaken up and so suffer minimum pain

Letting the fox out of the bag. The start of a fox hunt participated in by society folk on Long Island.

ST. LOUIS POST-DISPATCH

Founded by JOSEPH PULITZER
Dec. 12, 1878.
Published by the Pulitzer Publishing Co.
Twelfth and Olive Streets.

POST-DISPATCH CIRCULATION
Average for first six months, 1917:

Sunday,	362,858
Daily and Sunday,	195,985

THE POST-DISPATCH sells more papers in St. Louis and Suburbs every day in the year than there are homes in the city.

MEMBER OF THE ASSOCIATED PRESS.
The Associated Press is exclusively entitled to the use for republication of all news dispatches credited to it or not otherwise credited in this paper, and also the local news published herein. All rights of republication of special dispatches herein are also reserved.

SUBSCRIPTION RATES BY MAIL IN ADVANCE

Daily and Sunday, one year	$8.50
Daily without Sunday, one year	$6.00
Sunday only, one year	$2.50

Remit either by postal order, express money order or St. Louis exchange.

By Carrier: In St. Louis and Suburbs, per month 50c; Out of St. Louis, per month 65c

Entered at postoffice, St. Louis, Mo., as second-class matter.

Bell, Olive 6600 Kinloch, Central 6600

THE POST-DISPATCH PLATFORM

I know that my retirement will make no difference in its cardinal principles, that it will always fight for progress and reform, never tolerate injustice or corruption, always fight demagogues of all parties, never belong to any party, always oppose privileged classes and public plunderers, never lack sympathy with the poor, always remain devoted to the public welfare, never be satisfied with merely printing news, always be drastically independent, never be afraid to attack wrong, whether by predatory plutocracy or predatory poverty.

JOSEPH PULITZER.
April 10, 1907.

LETTERS FROM THE PEOPLE.

A Warning to Americans.

To the Editor of the Post-Dispatch.

The "sweater story," in which a woman made a sweater and put a $5 bill in the pocket and later found it in various places throughout the country, "happened" on the same day in so many different cities in the country that it fell because of its own absurdity; yet at first it disturbed many people who did not recognize in it the cunningly devised enemy propaganda which is appearing in such innocent guise as this in many parts of the country. The purpose of this propaganda is apparent—to create dissension among us, a united people, and particularly as directed against the Red Cross to shake our confidence in it and thus cause many American women to stop their knitting and the making of other Red Cross supplies now so desperately needed.

Everyone worthy of the name of American citizen should as a national duty endeavor to trace down to its source every rumor of this sort which is heard. I, personally, have traced at least a dozen of these sweater stories and find absolutely no foundation for them, although several times I have been referred to people who were said to have definitely stated that they knew the name and address of the people who made the sweater or who bought the sweater or something else of that sort, but when I questioned them they admitted that it was simply gossip and they knew no facts connected with it.

Certainly we American people will not be gullible enough to swallow this sort of bait thrown out by our German propagandists in an endeavor to create the same internal dissentions which have resulted so disastrously for Italy and the new Republic of Russia.

GEORGE W. SIMMONS,
Manager, Southwestern Division, American Red Cross.

Why Not a Chauvenet School?

To the Editor of the Post-Dispatch.

In the naming of our St. Louis public schools, one individual has been overlooked, and that is William Chauvenet, who shares with Susie Blow and William T. Harris the honors which the world of education has bestowed upon St. Louisans.

He was one of the founders of the Annapolis Military Academy and came to St. Louis before the Civil War, associating himself with Washington University as the second chancellor of that institution. As a scientist and mathematician his rank is with the highest. What student of our high schools but remembers Chauvenet's Geometry?

His three living sons, Regis, Hempel and our own fellow townsman, William Marc Chauvenet, are men, who to know is to love them, and to name them is to praise.

ISAAC A. HEDGES.

Transfers in Cleveland.

To the Editor of the Post-Dispatch.

I read with great interest your full account of the "doings" at the United Railways compromise ordinance hearing. Your paper was the only one giving a full report.

I wish to correct a statement made by the Company's attorney (Mr. Pierce). He denied that the Cleveland Railway Co. gave free transfers and said they charged 1 cent for the transfer. Mr. Pierce did not state all of the facts. I was in Cleveland for some time; here is what they do; You pay 3c fare, then if you want a transfer you give the conductor 1 cent for the transfer. When you enter the next car you give your transfer to the conductor and he gives you back 1 cent, so you are really paying only 3c to reach your destination. This is done to prevent passengers from giving away transfers.

Please publish this and send it to the committee and tell them they can pass the bill as it is "framed" but they can't prevent the voters from killing it through the use of the referendum, so they may as well drop it and save the city the expense of a special election.

C. O. RECTOR.

Food Conservation Suggestion.

To the Editor of the Post-Dispatch.

As an illustration of conservation, let us take the meat served in saloons of St. Louis and St. Louis County. There are about 2500 saloons in St. Louis and the County selling on an average of 10 pounds of meat daily in the form of sandwiches, making a total of 25,000 pounds consumed daily unnecessarily. Ninety per cent of this is eaten between meals to make the drinks more palatable. Do you not think it a good place to start conserving? Cut it out.

C. A. C.

HOARDING USABLE LAND.

In urging that our Government offer opportunity for every American soldier to become the owner of a farm after the war, Senator Harding of Ohio calls attention to conditions which should be dealt with while the war is on.

"Vast quantities of good farming land," says Senator Harding, "near the best markets in the world are not cultivated. In New England there are 30,000,000 acres of unused land that might be growing crops. He adds that there are 350,000,000 acres in the middle states, much of it in the very outskirts of populous cities. In the Pacific coast states there are 180,000,000 acres of unused fertile lands. Altogether the usable unused land reaches the enormous acreage of 500,000,000.

Why should this land lie idle during the war, when we have need for every acre that will produce food for ourselves and our allies? What is the reason that a great part of it, especially that part lying in the outskirts of cities and near the best markets, is not in use?

The reason is know to all men. All the unused land contiguous to populous centers and near the best markets is held for speculation. Thousands of acres within the borders of cities are held unused and unimproved for speculative purposes. Thousands are inadequately improved and only partly used, just enough to return interest and taxes. The rising prices of land in and near populous centers and in well-settled states make the holding of land without use profitable on account of low taxes. Improvements representing working capital and labor devoted to uses profitable to the public are heavily taxed, but the land itself which is the original source of all wealth and of all commodities necessary to public sustenance and manufacture is lightly taxed and speculators are permitted to keep a vast acreage out of use.

Under pressure of war expenses and war needs the Government is doing two things bearing directly upon the land question. It is laying heavy taxes upon all the profitable activities of the people and is striving to stimulate the production of food crops and all materials necessary to the successful conduct of the war.

Land is the essential factor in the production of all materials that are needed for the maintenance of life and the conduct of war—cereals, fruit, meats, metals, fuels, wood, explosives, wool, cotton and other fibers.

For the expenses of the war the Government is laying enormous taxes on every kind of business; on money and profits, on transportation and incomes. Yet it permits land held out of use for speculation to escape all war levies. It enables the land speculators and holders to make huge profits on the fundamental necessity of the people.

The Government is stimulating production and is urging the people to utilize every acre of land to it fullest productive capacity to save the American people and their allies from hunger and surrender to the enemy on account of hunger. Everything is staked on production. The Government forbids hoarding of necessaries and forces accumulated stocks into the market.

Yet it permits hoarding of land, the fundamental factor in production for profitable speculation. No increased taxes are levied upon the vast wealth locked up in hoarded lands.

What is the obvious, the wise, the necessary thing for the Government to do? Manifestly to bring these unused lands into use and make them serve the pressing needs of the Government and the people.

They can be brought into use by levying a just tax on unused land. We can put a surtax on unused land which will either bring into the public treasury a fair share of the speculative value of the land or force it into the market for those who can and will utilize it.

By levying taxes on unused agricultural lands we can vastly increase the average of production. By levying taxes on unused mineral and fuel lands we can break the fuel and mineral monopolies and assure adequate production of these vital necessaries. By levying taxes on all natural resources now monopolized or hoarded we can assure an abundance of all the products needed for the economical sustenance of the people and for the successful conduct of the war.

Does it not seem the height of folly for the Government to tap all the sources of wealth except the fundamental original source and to release all the hoards of necessaries except the one hoard from which all necessaries are produced?

◆◆◆

The Kaiser is still seeking revenge for his failure in the drive on Calais. His airmen killed several women and children there recently. If you can't beat the men, get their wives and babies, seems to be the slogan of ruthlessness.

◆◆◆

MYRTLE GARDNER, WHITE SLAVE.

In the case of Belgian-like atrocity in which Myrtle Gardner was the victim, the exposures of the congressional committee in East St. Louis reached a climax. No wonder the Congressmen postponed by some hours the time set for concluding their work to go more thoroughly into the shocking details.

From those records, in which the depths of vice have been plummeted and charted, we know that depraved human nature is entirely capable of such enormities; that, indeed, under given conditions they are far more frequent than the world is willing to believe.

An instance of white slavery in a genuine, not a figurative, sense was described by this girl in the story told from what is believed to be her death bed. As an inexperienced country girl from Kentucky, only 17 years of age, she was decoyed to a haunt of vice, restrained there by force and deprived by her heartless masters of even a share in the wage of shame which, for a year, she was compelled to earn.

However incredulous we may be as to the possibility of such abominations under other circumstances, they are a known by-product of detestable combines of predatory vice and predatory officialdom. The attempt under cover of a court process after her rescue to discredit her and her benefactors was typical and significant.

No object lesson more execrably graphic on the low plane to which East St. Louis conditions have sunk under past official auspices could be presented. It leaves supporters of the old corrupt regime defenseless. Energy in the pursuit of those responsible for this ruined life should know no faltering or let up. The case adds another to cumulative reasons for cleansing East St. Louis, from the depths upward, from the center outward.

◆◆◆

FRIENDS OF GERMAN DEMOCRACY.

A local branch of the Friends of German Democracy has been organized at the University of Missouri by Prof. Meyers of the chair of psychology.

The membership of this society has shown a rapid increase in recent months. In New York the Friends are already engaged in useful activities from which large benefits are looked for. A newspaper devoted to its aims is published in Switzerland and is said to have gained a considerable clandestine circulation in Germany itself.

To what objects can German-Americans, and especially the German-American press, in the United States more worthily give support and publicity? In the case of Cuba's long struggle for freedom, we saw how enormously hopeful effort at home could be lent moral assistance by sympathizers abroad. That is an experience that has been many times repeated in the case of peoples seeking relief from oppressive institutions under their own Governments.

A league in which practically all persons of German blood outside of Germany should join to promote free institutions and genuine representative government in Germany could be of immense service in the existing crisis. It could speak with a peculiarly authoritative and appealing voice to the brethren still under the military autocracy. It could hasten the conditions on which alone practical peace terms depend. The substantial forms of aid it might extend to the movement for parliamentary responsibility which is gaining great strength among the unfortunate subjects of the Kaiser are countless.

The Friends of German Democracy in 1917 are the direct heirs in hope and aspiration of those friends of German democracy in 1848 whose leaders headed the tide of German migration to Missouri. In no place should the new organization have a larger, more enthusiastic, more devoted membership than in this State. Loyalty to their adopted country and the sentiment linking them with the true interests of the country they or their fathers used to know furnish a dual and powerful incentive that should impel men and women of German name to become affiliated with the society.

◆◆◆

The sooner the American people realize that this is a war to the finish and that the finish may not be reached for two years or more the better it will be for all. A grim fact cannot be avoided by dodging.

◆◆◆

NOT A FOOTBALL YEAR.

As the gridiron season draws to a close, the Missouri football enthusiast, looking vainly for some eleven worthy of his prideful support, finds that whatever boasting he shall do this year must be a matter of patriotism rather than punts or forward passes.

In all the wide expanse of his beloved State there is not a single team with a respectable wallop. St. Louis and Washington universities are represented by organizations but little above good high school class. The State University's Tiger has wasted away to a skeleton, and a much-clawed and manhandled skeleton at that. All around us, in Illinois, Kentucky, Arkansas, Oklahoma, Kansas, Nebraska and Iowa are formidable teams, but Missouri is a vast desert of football mediocrity.

And yet there is serious question whether, after all, this is not the proudest football year in Missouri history, not excepting that of Cochems' great St. Louis eleven or the 1895 Tigers. For our strongest teams in normal years are weakest this year because so many of the boys are serving their country.

The State University has excused over 600 students for military or industrial service necessary to winning the war and many of these would have been footballers of the first string. The response of Washington students to the national call is similarly one of which every undergraduate and alumnus may be proud. No one can tell how much good material has been lost to St. Louis for the same cause, but it is undoubtedly considerable.

◆◆◆

Nicholas Romanoff has been offered the throne of Siberia, it is reported. The former Czar would probably trade all the crowns and scepters in the world for a safe conduct to England or America.

◆◆◆

GRAFT IN WAR BENEVOLENCES.

An army and navy bazar held in New York must be deemed a rather unusual success, as such things go.

It lasted from Oct. 27 to Nov. 3 and the total receipts were $71,475.93. However, the net returns were only $1509.92, of which one-half, under the terms of the contract, went to a manager, leaving out of the $71,475.93 contributed by the public only $754.96 to be applied to the professed object of "brightening the lives of the fighters."

The largest single item in revenue was $45,184 for advertising in the program. Did merchants and others who paid from $200 to $500 a page for such meager publicity as was obtainable from those advertisements know that exactly one-half of their payments went to a solicitor, or $22,592 in all? Revenue from other sources was also divided on a 50-50 basis between "brightening the lives of the fighters" and brightening the lives of shrewd exploiters.

The outcome of this bazar is a warning. Excess of zeal for war benevolences has already resulted in a regrettable multiplicity of movements in behalf of the fighters, each movement having more or less overhead expense and some being burdened with large forces of salaried employes and obligations in directors having no connection with the war. Before long we shall discover motives more censurable than excess of zeal and the hankering of individuals for the limelight. Money-raising under irresponsible auspices must not be confounded with the great patriotic movements having the full confidence of the nation.

A good start toward the stage of criminal imposition is made when, of $71,475.93 contributed for the fighters, exploiters take $70,720.87, leaving only $754.96 for the soldiers and sailors.

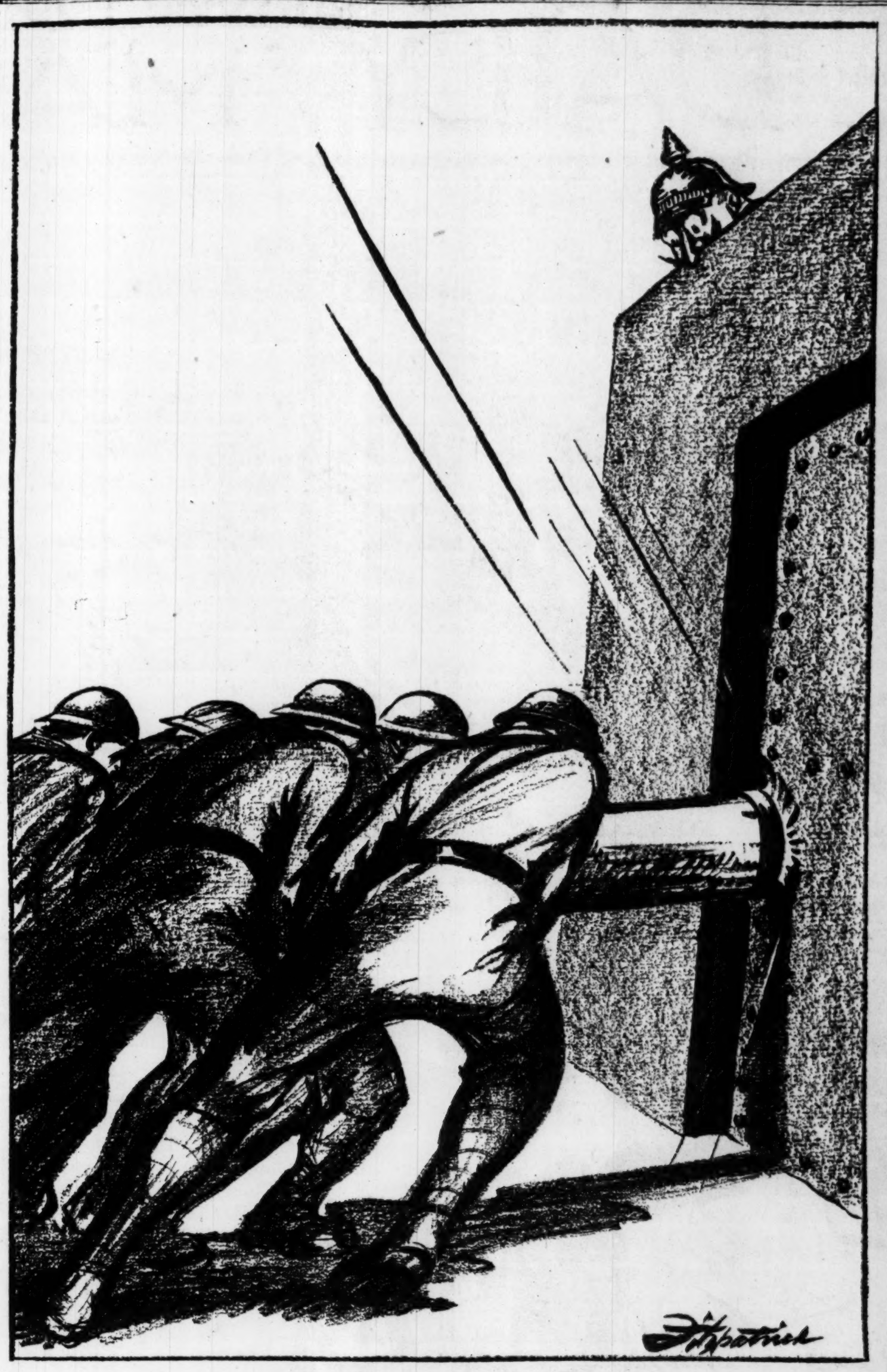

NOW ALL TOGETHER.

JUST A MINUTE

Written for the POST-DISPATCH
by Clark McAdams

PANETELA.

NO, Luella,
Nothing doing
In the gentle
Art of peace;
No one even
Cares to venture
When the war
Is apt to cease.
People used
To do it freely,
Trying hard
To show us how,
But there isn't
Anybody
Who would care
To try it now.

What the trouble
Is, my dearie,
Would be difficult
To say,
But it seems
The German training
Was not merely
For a day.
As the bloody
Combat rages
In the vales
And on the mounts,
What seem always
Sort of patent
Is that getting
Ready counts.

One professing
Arms, Luella,
Doubtless is
About the same
As in all of
The professions
Or in any
Other game.
Amateurs look
Pretty flashy,
And their suits
Are nice and new,
But professionals
Are better
Fixed to see
The matter through.

That is all,
My little girlie—
Merely that
And nothing more;
What our country
Does, for instance,
Germany had
Done before.
When she got
The whole thing ready,
Even to the
Last great test,
Kaiser Wilhelm
Pressed the button,
And the system
Did the rest.

Don't let anyone,
Luella,
Tell you when
The war will stop;
That can only
Mean he's getting
Overheated
At the top.
What we would
As well be facing,
Pledged to see
The matter through,
Is that we can
Only conquer
Making it
A business, too.

An East Side exchange recounts the adventure of a party of hunters bringing in "four coons and five o'possums," showing very plainly the effect in the country about us of our own example in Forest Park, "To the Greenhouse's." In spite of everything we have been able to do to save it, the apostrophe seems in a fair way to be lost to the English language hereabouts. "O'possums" is in our opinion worse than our own "Kick's Goal While Dazed" of last week for being less obviously incorrect, and therefore more subtle. At this rate it cannot be long until we shall read of the O'Rinoco river and the Constellation of O'Rion. We headed that sort of thing off once, when an enthusiastic Irish reporter introduced the O'Lympian Games. We doubt our ability to do it again.

Housewife: What has reduced you to begging?
Tramp: My business failed, mum.
Housewife: What was your business?
Tramp: I told Ford stories, mum.

In a barber shop, St. Clair, Mo.:

> These chairs for costumers,
> loungers chairs in rear

On North Broadway:

> Nitya Radosavljevitz
> Dry Goods

Our sign hunter says it is an awful come-down to the second line.

A widow's card of thanks in an Illinois newspaper, exhibiting a fine blend of sentiment with business:

> I take these means of thanking my friends, who done so much towards making the death and funeral of my husband a success, also 1 sow & litter of pigs for sale cheap.

The MIRROR of PUBLIC OPINION

This column is designed to reproduce without bias the latest comment by the leading publicists, newspapers and periodicals on the questions of the day.

The Answers to Queries Department which formerly appeared in this column will be found hereafter on the first want-ad page.

LESSONS FOR AFTER THE WAR.

From the Chicago Tribune.

EVERY lesson taught by American experience in this war should be cherished as a dearly purchased warning of what to avoid. If our lack of military strength has brought terrible suffering to this generation, the lack of military strength will bring terrible suffering to another generation. If we coud not control, by our peaceable intent, the attitude of Germany towards us in this generation, another generation will be unable to control, by its peaceful intent, the attitude of another powerful nation towards it. If the war results, for the United States, merely in the overthrow of one military power and in the temporary relief of a non-military nation from such dangers, it will have had no permanent result worthy of the sacrifices made.

It is wholly within the power of the United States to make its sacrifices effective. The American people do not have to depend upon any probable event of alien influence. If the war in giving them victory also gives them an adequate army and navy they have won for the future. Public opinion developing along this rational line, insisting that the reasonable prospects of the United States determine the action of the United States, will obtain from Congress the legislation needed to make the war a wholly successful preliminary to the complete establishment of the United States in security and honor. If the opportunity be wasted now we are certain that it will not offer itself effectively for many years. That is the reason for insistence now upon the comprehensive perception of the war, for insistence upon a correction of public opinion and for insistence upon congressional action which will give, among other things, universal service.

Virginia Alumni in War.

From the Richmond Times-Dispatch.

ALL the alumni of the University of Virginia will be interested in the statement made by Lewis D. Crenshaw, secretary of the General Alumni Association, that the university has a larger percentage of its alumni in active war service than either Harvard or Yale. The University of Virginia has contributed approximately 20 per cent of its alumni as against 15 per cent for the other two institutions. It would be interesting to know whether there is any other university in America of whose alumni one-fifth have felt the call for positive participation in the European struggle.

By the Father of a Soldier.

LEMUEL W. STANDISH in the American Magazine.

TUESDAY in Boston I stood on the curb and saw the long line of those aged G. A. R. veterans walk with feeble step past the cheering thousands that looked at them with so much love and appreciation, and I thought of what it must have meant to those brave men all their long lives to have worn the bronze button that you and I could not carry. And then my mind went forward to the time when my son would come marching home as, God grant, I pray he will; of the pride with which we will cheer him and them, and I feel that, after all, the danger and the sacrifice, the sorrow and the fear, will all be compensated for on that glorious day; and for the future he will have brought a heritage of honor and patriotism and duty well done that will be a legacy to him and to me and to ours that will be well and fully earned. And, which God forbid, should he not come back to me, his spirit will be transmitted to those others, and to me, and to you, as one of those who has done the better part and won a reward that will not be given to the most of us, who have not had the opportunity of helping to place the standard of our country in the forefront of right and justice and liberty. And so I am proud of my son. I am glad he is true-blue, and while I am sad I am proud and eager and sure of him, no matter what befalls him or me.

Humanity for Prisoners.

From the New York World.

OUR Government does not act too soon in moving through neutral nations for an agreement with Germany on the treatment of prisoners of war. A few American soldiers have been taken in trench warfare. A comparatively small number of Americans in civil life may be interned in Germany. We have 1364 actual prisoners of war, chiefly naval officers and sailors; while the 400 interned enemy aliens, unfortunately, are likely to increase in number as enemy activities continue.

No one will ask Germany the impossible. A blockaded land cannot vie with us in liberality as to food. But through neutral agencies our men can be supplied with some necessaries from home. At least, there will be less bitterness to live down after the war if Germany avoids, in the treatment of American prisoners, some of the barbarities against prisoners of other entente nations which Ambassador Gerard and other unimpeachable witnesses have described.

TODAY'S BEST CARTOON.

The White Flag.
—Cassel in the New York Evening World.

The Post-Dispatch Daily Short Story

Adventures at Home

By SAM HELLMAN.

The First of the Month

Written for the Post-Dispatch.

"WHAT have you to eat?" asked Hunter jovially, "I'm as hungry as a wolf."

"Work hard today?" asked his wife.

"Not me. I played golf in the park this afternoon and believe me, dearie, your hubby is getting to be a shark at the game."

"Golf?" repeated Mrs. Hunter.

"Uh, huh. Gregory called for me after lunch. Things were kind of dull in the office so I thought I'd take an afternoon off and get a little exercise."

"I'm glad you did," responded his wife, "you ought to do it more often. You need the fresh air."

"You know," continued Hunter, "Gregory has been playing steadily for about a year. I've only been out there about a half dozen times, but I made it in 95. It took Gregory 102. Not so bad, eh? Bogey is 85."

"I don't know what you're talking about," said Mrs. Hunter, "but it sounds fine. Dinner's ready."

Hunter was in high good humor during the meal talking volubly of mashie shots, form, drives and bunkers.

"I never saw you in such good humor in my life," remarked his wife at desert. "I hope it lasts a few more hours."

"Why?"

"Do you know what day this is?"

"Day?" repeated Hunter, with a puzzled frown, "what's the matter. Am I overlooking some anniversary?"

"This is the first of the month," said Mrs. Hunter impressively, "and the bills have come."

"That's right. Well they can't amount to much. You didn't go downtown often last month."

MRS. HUNTER said nothing. Her husband continued in good humor. After dinner he smoked a cigar and resumed his golf conversation.

"All right, dearie," he said finally, "bring on the bad news. There's a check book in my inside pocket."

It was a goodly-sized bundle that Mrs. Hunter brought to the table. The smile departed from Hunter's lips.

"Now listen," said Mrs. Hunter. "Let's not have our monthly quarrel over these bills. Everything that I bought I needed."

"Why don't you pay cash?" returned her husband. "It looks to me as if you had a charge account in every store in St. Louis. You know darn well that you spend a whole lot more when you charge. If you had to put up the money you would buy just what you started out to buy and nothing else. What's this $10 bill from the Jones Jewelry Co.?"

"That was a present I bought for Aunt Martha on her twenty-fifth anniversary."

"I didn't know anything about that."

"Must I tell you," said Mrs. Hunter sharply, "every time I buy a present for my relatives? She gave us a $50 lamp for our wedding."

"I wish to blazes we'd never got any wedding presents," exclaimed Hunter. "We've paid them all back twice already and we'll be paying back until we die."

"Well," said Mrs. Hunter with forced calmness, "I am going to be decent to my relatives even if you do neglect yours. Why do you always make such a fuss over these bills? If you can't support me, why did you marry me?"

"I don't know," snaped Hunter, "why did I?"

"Here's the bill for the rent," said Mrs. Hunter. "I hope you don't consider that an extravagance on my part."

"Yes, I do," responded Hunter. "With our income we have no right to be paying $75 a month for a sardine box."

"Well, you can live in the slums if you want to, but you can't make me do it. Here, make out a check for the telephone."

CONSTANTLY grumbling, Hunter made out a number of checks in comparative peace.

"What's this, another present?" he shouted, holding up a bill.

"You know very well it is. I told you what I was going to get for mother's birthday."

"All right," growled Hunter, "at this rate all we'll be able to give them next year will be three cheers. What's this?"

"That," said Mrs. Hunter, snappily, "is the grocer's bill, as you will observe."

"Grocer's bill!" fairly shrieked Hunter. "I thought you were supposed to pay that."

"I was, but things are so high now that I cannot run the house on what you give me. Besides that, you've been bringing friends to dinner. As long as we are on the subject I might as well tell you that I owe the butcher for two weeks."

"For heaven's sake," cried Hunter, "why didn't you tell me that you weren't getting enough instead of running into debt? You know, I think you had better let me pay all the bills. I'll give you enough for your whist games and car fare and such truck. You have a rotten business head."

"Don't you trust me?" asked Mrs. Hunter coldly.

Hunter waved his hands angrily.

"What has that to do with it. I know you're not stealing the money or giving it away, but you don't know how to handle it properly."

"You're a whole lot more wasteful than I am," exclaimed Mrs. Hunter. "You only eat one meal downtown and it costs you about $25 a week gambling and playing pool. Why don't you set me an example in saving?"

"I DID'T marry you to reform you," returned her husband. "What money I spend is necessary in the course of business. Look at these department store bills. I thought you told me you didn't buy anything last month."

"I didn't," replied Mrs. Hunter. "All those things are for the baby. Do you want Harold to freeze this winter? He outgrows things so quickly. And shoes? Do you know what I have to pay for a pair now?"

"I have no doubt," admitted Hunter, "that things have gone up, but that's more reason than ever for cutting down useless expenditures. Why don't you try paying cash?"

"All right," said his wife. "I will, but it's very inconvenient. When you charge you can have things sent home on approval. You have lots of trouble when you pay cash."

"Well, it's a darn sight better to have trouble than a lot of bills. Whew! I nearly have writer's cramps, and the check book is about gone. Is that all the bills?"

"You've forgotten the rent, haven't you?"

Wearily Hunter wrote another check and then began totaling up.

"It's not so very much, is it?"

"Oh, no," replied Hunter, sarcastically. "It's only $452.35, just $50 more than our income. How long do you think we can keep going at that pace?"

"That is a lot, isn't it?" said Mrs. Hunter, "but I had to have those winter things. Next month it will be a whole lot less."

"Why will it?" ejaculated Hunter. "I have to buy some winter clothes, haven't I? My overcoat is all shiny and is beginning to fray at the sleeves."

"John," said his wife, "you'd better sell the automobile. I told you I didn't think we could afford it."

"Oh, bah," snorted Hunter, "it costs less to run that Ford than it costs to powder your face. We've got to cut down expenses."

"Very well," said Mrs. Hunter, "I'll discharge Tillie and do my own housework."

"There you are," snapped her husband, "always making some silly suggestion like that. Her $20 a month is not going to ruin us. Besides, if I have to eat your cooking it will cost me more than that for doctor bills."

"WHAT do you want me to do?"

"I want you to quit buying things that are useless. There is no sense in buying house ornaments when we need food to ornament the table. Now listen, don't cry. That's doesn't help any."

"I try so hard to economize," sobbed Mrs. Hunter. "I've been wearing last year's clothes and I didn't get a winter hat."

"That's foolish, dearie," said John mildly. "I want you to be neat and warm. It's silly economizing on clothes."

"I guess I am extravagant," blubbered Mrs. Hunter.

"No, you're not," interposed John. "I guess I spend as much for useless things as you do. Let's both see how little we can spend next month, eh, dearie."

Mrs Hunter wiped her eyes.

"I guess I can wear these summer clothes until Christmas," she said. "I don't think it will be very cold."

"Nothing doing," returned John. "I don't want a sick wife on my hands. You go down tomorrow and buy a good comfortable suit and coat and hat and whatever else you need. Understand?"

"I don't want to."

"I want you to," insisted John.

"Shall I pay cash?" asked Mrs. Hunter. "Will you meet me downtown and give me the money?"

"That's too much bother," said Hunter. "Charge it."

Next Week—"The Cold."

SANTA CLAUS AS CENSOR

Drawn for the Post-Dispatch by Marguerite Martyn.

THE SANDMAN STORY FOR TONIGHT

BY MRS. F. A. WALKER.

The Education of Toys. Part I.

MISS ROSA DOLL before she had come to the playroom to live had lived in a shop with story books.

The other toys did not seem at all interested in books, and poor Rosa Doll felt she had come to the wrong place to live and longed for her old friends—the story books.

One night when the clock struck the midnight hour Miss Rosa Doll opened the door to the dollhouse and looked out.

All the toys were chattering and playing and seemed to be having a good time.

"Whatever shall I do to make these silly toys become literary?" said Miss Rosa, as she stood on the steps of her house.

Teddy Bear was standing on his head not far away, and all the animals were laughing at him. "I wonder if he ever heard the story about the five bears?" thought Miss Rosa Doll.

She called to Teddy Bear and over he jumped and stood beside the steps.

"Did you ever hear about your cousins, the five bears?" she asked.

"Didn't know I had any cousins," said Tddy. "Tell me about them. Were they all named Teddy?"

"Oh, no," said Miss Rosa. "Their names were nothing like yours; only the bear part; but I'll tell you about them."

Teddy sat down on the steps and Miss Rosa told him the story of the five little bears and the little girl who ate their supper.

"That is a nice story, only I do not think the little girl should have eaten all the supper," said Teddy.

Teddy told the other toys that Miss Rosa Doll was very wise. She knew all about his cousins whom he had never heard of before, so the next night Calico Pussy walked over to Miss Rosa's house and asked if she knew anything about her family.

"Yes, indeed," replied Miss Rosa Doll. "There were the five little kittens who lost their mittens; they were your cousins and so was Puss in Boots."

Cinder, the black doll, was the next to call on Miss Rosa. "I wonder does yo' know any story 'bout ma folks?" she asked. "Ma name is Cinder."

"Cinder," repeated Miss Rosa, as if she were thinking hard. "Oh, yes, indeed, I knew about your family. Your name is Cinderella, not Cinder. You should use your full name, for in the end your cousins married a Prince.

"I really did not understand that she looked like you even when her cruel stepmother made her work in the kitchen and sleep among the cinders, but one would get very black and smutty-looking there I expect."

"Yes, I specks so," said Cinder, with wide open eyes. "Did you say ma cousin Cinder married a Prince, Miss Rosa?"

"Don't say Cinder, it's Cinderella," said Miss Rosa. "Yes, she did marry a Prince and went to live in a palace."

Little Red Riding Hood Doll, with her basket on her arm, hurried over to call on Miss Rosa Doll.

"Oh! I know a wonderful story about your family," said Miss Rosa telling her the sad story of Little Red Riding Hood and the bad wolf.

"Oh! oh! oh," cried poor little Red Riding Hood. "Oh! isn't that terrible! I shall never smile again."

"Oh, dear, you must not feel that way," exclaimed Miss Rosa. "Why, that is a lively story, and, after all, you know it happened long, long ago, and you will never have anything like that happen to you. There are no wolves around here."

Little Red Riding Hood told all the toys what a wonderful story Miss Rosa told her about her poor little Woolly Dog on Wheels ran over to Miss Rosa to see what he could hear about his cousin.

"I know you had a cousin who laughed when the cow jumped over the moon," said Miss Rosa, "and another looked into the water when he had a piece of meat in his mouth and saw his shadow; he dropped the meat, because he thought the shadow was another dog who had a piece of meat bigger than his piece."

"Did he get it?" asked Woolly Dog.

"Why, no; don't you see that he could not take the shadow and so he lost his really truly piece because he was so greedy?" said Miss Rosa.

(Copyright, 1917, by the McClure Newspaper Syndicate, New York City.)

BAR HARBOR RECIPES

"Choice and Tested" Culinary Creations From Fashionable Coast Resort for Readers of the Women's Page.

WOMEN of Bar Harbor, Me., those who live there and women from various parts of the country who have summer homes at that fashionable place, have contributed, for the benefit of the Bar Harbor branch of the American War Relief Association, a number of favorite recipes that have been tested in their homes. These have been compiled and edited in an attractive volume by Ellen B. Kendall under the title, "Choice and Tested Recipes." It is issued by Himebaugh and Browne, publishers at Bar Harbor and New York, at $1 a volume, the profits to go to the Relief Association.

The Post-Dispatch has obtained permission to publish extracts from the book for the benefit of its readers. Housewives who do not purchase the book would do well to clip the recipes here reprinted for future use, as they have, as the title indicates, been tested by women who take a pride in the perfection and attractiveness of their cuisine.

The recipes will be printed on the Women's Page from day to day.

FISH.

COLD FISH WITH CUCUMBER JELLY.—Tie the fish in a piece of cheese cloth and plunge into boiling water with a squeeze of lemon juice and little salt in. When cool, break up and mix with a rich mayonnaise.

Cucumber Jelly.—Make in a ring mold and fill center with above fish—salmon (as a suggestion).

The jelly—Grate two whole, firm cucumbers (skin and all). Add two tablespoons of malt vinegar, a medium-sized onion (grated) salt, pepper and 1 tablespoon of powdered gelatine (soaked gelatine first in cold water and put over a tea kettle to melt). Strain through a coarse cheese cloth and mold in a ring mold.

SCALLOPS NEWBERG.—Take 1 quart of tender, young scallops and put in a stew pan with just enough water to cover them. Simmer gently on the back of the stove for about 20 minutes. When done, season with a blade of mace and a pinch of salt. Drain all the water off and add the following sauce:

Take 3 large truffles, 1 cup of madeira and ½ cup of butter and bring just to the boiling point. Put 4 yolks of eggs in a bowl, beat slightly and pour into them by degrees, stirring all the time, 1 cup of boiling rich cream. Return to a clean double boiler and stir until the spoon is coated. Just before serving put the two mixtures together, add the hot scallops and serve immediately on rounds of toast. Shake paprika over the top of each piece.

Codfish Balls.—Take a piece of salt codfish. See that it is not dried out. Cut it in strips 1 inch in length and soak over night in a big bowl of cold water in the icebox. In the morning change the water and pick apart quite fine. Take 1 cup of this fish (large), take 2 cups of potatoes which have been peeled and cut into quarters, put them on to boil slowly together in a covered pot, when the potatoes are done drain dry (no water whatever left). Mash with a wire beater until light, then add 1 tablespoon of butter and 1 whole egg beaten light. Season with salt, pepper and a little onion juice and beat up very light with a fork. Have ready some boiling hot fat (should have a piece of potato in 60 seconds). Take a spoon and while the mixture is still warm form it with a fork and push off one at a time into the boiling fat. The balls should be about the size of a goose egg. Drain on brown paper. Put slices of broiled beachnut bacon underneath and pass catsup or chile sauce on side. These should be as light as a feather if carefully put together.

FISH ASPIC.

LINE fish mold with aspic made with 2 cups tomato juice, 1 cup fish broth, white of 1 egg, whipped, salt and pepper, 1 package of Cox's gelatine.

Fish Filling.—One cup halibut chopped fine, ⅓ cup milk, 4 tablespoons mayonnaise, 6 tablespoons gelatine, ½ cup whipped cream, salt and pepper to taste. First put in some pieces of fish when the aspic is cold, then add mousse and cover with aspic. Serve with aurora sauce.

Aurora Sauce.—Half cup mayonnaise, ½ cup cold Hollondaise sause, 3 tablespoons whipped cream.

Little Talks on Astronomy

IN recent years scientists, romancers and most all the rest of us have been fascinated by the possibility that other planets than ours are inhabited. Many facts have been brought forth to support this theory, and just as many more are cited to prove that the other planets cannot be the home of human beings.

There is Mercury, as an example. It is the nearest to the sun of all the planetary bodies, being just 28,500,000 miles distant at one time of the year. Perhaps that seems like a rather long distance, but it is of small consequence when compared with the 93,000,000 miles which separate our own planet from the sun. And Mercury gets something like six and a half times as much heat from the sun as we do in this world.

That very fact would seem to prove that human beings could not exist upon the planet Mercury. But advanced astronomers have concluded that Mercury may have a different kind of atmosphere from our own earth which would counterbalance the tremendous heat. Certainly, we could not live in any place that was six and a half times as hot as our own. In fact, we could not live upon Mercury at all. For the force of gravity on that planet is computed to be only one-third that upon this old ball of earth, which would mean that a body weighing 200 pounds here would weigh just 66 2-3 pounds on Mercury! And the 200-pound man would slide off the Mercurian surface for lack of weight.

Mercury travels faster than any of the planets and over a tremendous distance. After approaching to a point just 28,500,000 miles from the sun it swings back in an ever-widening circle to a distance of 43,500,000 miles.

Perhaps the strangest of all the strange things about Mercury is the fact that it does not rotate like the earth, keeping one side always turned toward the sun. This, of course, means that upon one side of the planet it is always day and upon the other half it is always night. To the people who live on the dark side—if such people there be—our own earth is a brililant star "in the sky so far away."

A mistake recognized is so much added to experience.—Albany Journal.

Lima Beane says one must live in town to see the poetry in farm life.—Toledo Blade.

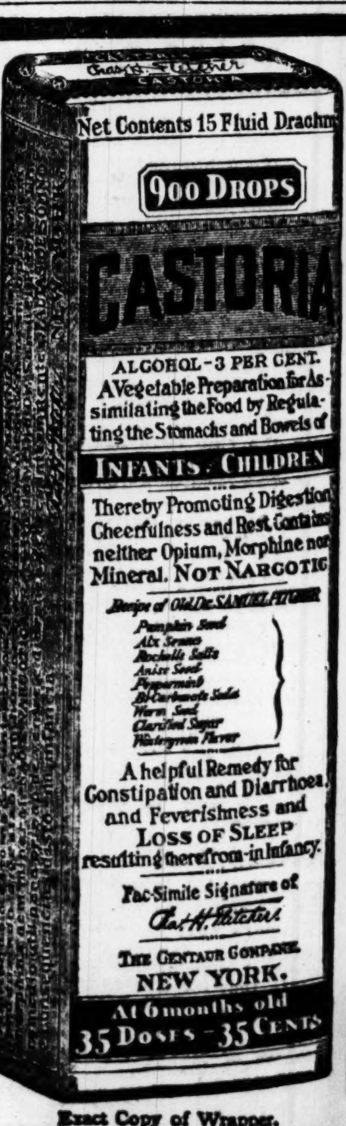

Exact Copy of Wrapper.

CASTORIA
For Infants and Children.
Mothers Know That Genuine Castoria Always Bears the Signature of Chas. H. Fletcher
In Use For Over Thirty Years
CASTORIA
THE CENTAUR COMPANY, NEW YORK CITY.

See Our Big Window Display of These Coats
Our First Sale of "Sample"
COATS
Tomorrow (Wednesday)
Values Up to $20.00 at
Fur Collar Cloth Coats
Meltons and Vicuna
Beautiful Thibets
Fine Velvets & Velours
Heather Mixtures
Novelty Plaids, etc.
EVERY imaginable style of the season—hundreds of Coats to select from in the most popular colors—tomorrow in this sale at only...... 10.75
Just 85 Odd Coats
ALL good materials and styles—until sold out tomorrow morning—while they last at...... $6
$22.50 to $27.50 Coats
Satin-Lined Plushes
Fur Trimmed Plushes
New Silk Velours
Fine Cloth Coats
Rich Broadcloths
HUNDREDS and hundreds of Coats to select from in this group—every style—every material—every color—every size 14.75
Seal Plush Coats
Values Up to $35 at
Mouffion Collar Plushes
Fur-Bottom Plushes
Plain Tailored Plushes
High-Waisted Plushes
Extra Size Plushes
GORGEOUS sample plushes with luxurious fur trimmings—also handsomely satin lined—dozens upon dozens of different models to select from—tomorrow in this great sample sale at...... 18.75
This Black PLUSH COAT With large fur collar (like cut) all sizes, at $14.75
EXTRA SIZE COATS
For Stout Women—44s to 59s
SPECIALLY designed styles for short stouts, small stouts, tall stouts—in velours, vicunas, plushes, broadcloths, etc.—prices range upwards from...... $12.98
Addison's
511-13-15 WASHINGTON AV.

There Is So Much Hot Air in the Winter League It's Just Like Indian Summer

JACK MILLER NOT NOW CONSIDERED AS CARDS LEADER

Rickey, Back From Trip, States That Question of Manager is Not Worrying Him.

IS LOOKING FOR PLAYERS

Declares Weeghman Has No Chance to Get Hornsby Under Any Circumstances.

By John E. Wray.

Branch Rickey, president of the Cardinals, this morning returned from an exciting ivory hunt through the wilds of Ohio. He exhibited no trophies of the chase except a tired expression and a reluctance to discuss anything but his breakfast, in concrete terms (N. B.—Concrete, in relation to ball players, was not used advisedly, in this instance.)

It may, however, be stated on fairly good authority—the same being Mr. Rickey's—that the Cardinal leader has nothing to give out relative to rounding up three or four emergency players, one of whom he hopes will be a regular.

Asked if he scouted any managerial prospects while in the Buckeye jungles, he rose and struck the bait like a hungry bass going after a Hildebrand spinner.

"No, sir. Nothing connected with a new manager has ever crossed my mind," Rickey commented. "I have no plans for a manager and nobody in view. I am not worried about the situation in the least, however."

Miller Not Considered.

Asked if Jack Miller was the reason for his calmness, in the face of the Hendricks' disaster, Rickey said:

"Now, really, there is something I do not care to discuss, much. I find, since my return, that Jack Miller has been strongly exploited as Huggins' successor. Such exploitation is entirely without foundation. I like Miller. Under present conditions it would be foolish for me to make the positive statement that he will positively NOT manage the team. Circumstances might compel me to use him or some other member of the club. But at present I am not considering him or anyone else."

From other sources than Rickey the Post-Dispatch has learned that Miller is not being considered as a probability.

Certain influential stockholders of the club have gained the idea that it is a bad thing to appoint a player from the ranks as manager over men with whom he has been associating on equal terms. It is their belief that while Miller might make an excellent manager for some other club, he would not be suitable for the Cardinals.

Perhaps Rickey Will Try.

With Miller eliminated the guessers will now begin to point out that the only explanation of Rickey's passiveness in the managerial crisis is that he has decided to plug this gap himself. And there are many who would like to see him undertake the job.

"How are you progressing with the signing of players to contracts?" Rickey was asked.

"I have four of them signed now. Not one man on theteam has a 'hang-over' agreement with the club with which embarass any plans for retrenchment."

"Do you think retrenchment will have to be practiced generally in major league circles "

"I think that baseball is still suffering from the Federal war, to a marked extent. From being top salary five years ago, $3000 has come to be a recruit's figure. Players turn up their noses now at anything under $5000. This situation is not right and major league clubs will have to come back to an anti-bellum salary and expense level, if the game is to get by."

"Do you think it will be necessary to 'pool' players, as has been suggested by Charles Comiskey, in event war continues?"

About "Pooling" Players.

"There is sure to be an embarrassing condition result from the draft in this way: Certain clubs may lose four or five men; two of them may be stars, thus crippling the team badly. On the other hand other teams may not suffer at all. Thus anything like a balance in team strength would be totally ruined.

"Therefore I think that measures ought to be taken now, or at the next meeting in December, to provide for bolstering those clubs which are in immediate danger of losing stars in the draft.

"We have Jack Miller coming under the draft, but there is a possibility that he can gain exemption because of helpless dependents, although he has not requested exemption as yet. I do not think the Cardinals will be hard hit by the draft as long as men with dependents are exempted."

"When you spoke of retrenchment did you mean to infer that the coming year will be accompanied by losses?"

"No, I am more optimistic. I think 1918 will be a fair season. The first heavy casualty lists that come in may depress the people; but reaction against depressnon invariably sets in. The public will then seek diversion.

"Will the minor leagues have to suspend? Did you observe any depression among the magnates at the Louisville meeting?"

"Well, I was so depressed myself, about that time, that they all looked optimistic to me. Of course, the minor league situation is not the best and I couldn't undertake to make any predictions about it."

Rickey, when asked about the alleged attempt of Charles Weeghman to obtain Rogers Hornsby for the Cubs, stated that Hornsby was not for sale or trade to anyone.

During the first 10 months of 1917 the Post-Dispatch printed 64,766 Houses, Flats, etc., For Rent Ads—16,276 more than the FOUR other St. Louis newspapers combined.

Missouri Backs Making Big Gain Through the Line, Washington's Weak Spot on Defense

Throughout Saturday's game the Tigers amazed the spectators by the ease with which they gained ground through the Pikeway line—gains which netted as high as 35 yards in single instances. Rider, Viner and the Collins boys plunged most of the 400 yards or more gained by the Tigers in rushes from scrimmage formation. Washington, it is conceded, must hold better against the heavy St. Louis U. men to win the Thanksgiving Day contest.

FULLBACK NEEDED BY BOTH ST. L. U. AND PIKER TEAMS

Washington Tries Out Harvey, While Billikens Are Grooming Powers for Job.

Two lineup changes will go into effect on the local collegiate football front today, and in each case the shift will be one in which the objective is a strengthened backfield.

Coach Rutherford will call upon Harold Harvey in his fourth attempt to plug up a gaping breach at fullback. At the start of the season Frank Rowan was stationed at the position, but two weeks after the start of the season was called into service. Then Gil Meyers was tried and found wanting; while Everett Brookes proved a second failure. Meyers went back to the position and did well against Drake, but showed very little in the Missouri game.

Brookes is as good a defensive player as has been stationed behind the barrier, but he cannot gain with the ball. Meyers is a weaker defensive man than Brookes, but on certain occasions is a good ground gainer. It might be just to say that Benway failed to call upon the little fullback often enough Saturday, and therefore some leniency must be given in an estimate of his work.

Harvey Plays Fine Game.

Harvey went to end in the first quarter of the Tiger struggle, replacing Kremer who was struck in the face with the ball when blocking a goal kick. He probably played a better game than any man on the field, certainly the best of the ends and backs. Last year Harvey was a backfield man and therefore he has some knowledge of the play. He is a good defensive man and being one of Washington's new track devotees is faster than the general run of Pikeway men. He will be in today's regular lineup.

Powers Goes to Backfield.

Over on Grand and Laclede, Coach Rademacher will attempt to increase the Billiken offensive power by shifting the husky Powers from tackle to the backfield. This is as much a safety first movement as anything else. Higgins is now suffering an injured foot. Boggiano has a lame shoulder and Moriarity reports to practice only on occasions. Consequently the Stagg pupil thinks it wise to have another man developed for backfield service. Powers played tackle last year, but during the 1915 reign of George Keogan, was a back. He weighs close to 170 pounds, is fairly fast, has had enough football to know the game, and in all should prove a strengthening addition. Today he will work alongside of Baker and Manning.

Pikers Practice Interference.

Dick Rutherford sprang the "double cross" on his badly battered maroon men yesterday afternoon. After announcing that they would get an offday, he sent his charges through a fairly stiff workout. The regulars lined up against the remaining varsity squad men and tried their hands at interference formation. It was interference until dark. Every man was hitting one of the opposing forces with a venegance.

With this coming on the first day after the Missouri game, it augers a heap of interference tutoring sessions for the Pikers between now and the Billiken contest. The local men evidently learned a great lesson Saturday, viz—that one man with a football cannot beat 11 men trying to stop him.

Big Game at Sportsman's Park.

The athletic authorities of St. Louis and Washington universities decided at a meeting, last night, to have the annual Thanksgiving game between the two schools played at Sportsman's Park. Until yesterday the selection of the gridiron was between the Browns' home and Handlan's Park. The two coaches have not yet decided upon the officials for the game.

Fitz Never in Trouble in Corbett Bout

Julian Says He Received No Long Count

Siler Refused to Be Moved by 400 Frisco "Gunmen"

Boxers Are Finally Matched for Heavyweight Title Contest After Two Years and a Pair of Postponements.

NO. 4.

By Martin Julian,

Lifelong Manager of Bob Fitzsimmons.

IT was nearly two years after these fiascos that the match with Corbett was arranged. The signing of articles took place at the Bartholdi Hotel, New York, and naturally, after so much bitter feeling between the rivals, inflamed by the recriminations and charges of cowardice and the like, was a hard one to close. However, everything was finally arranged for Carson City, March 17, 1897.

The month of the bout was a treacherous one in Nevada. It snowed almost continually. In order to hold the fight fans there in case of a postponement, we arranged to have two emergency bouts, one between George Green, the orginal Young Corbett, and Mysterious Billy Smith, and the other between Dal Hawkins, who was Jim Corbett's pal, and Martin Flaherty.

The night before the bout took place, Dan Stuart, Bill Brady and I stood in front of the little office on main street and cursed our luck because it didn't look as though there was the barest possibility that there would be a fight. When I left for our camp it was with the mutual understanding that there would be a postponement on account of bad weather.

Can you imagine my surprise when I woke up after two or three hours' sleep to find the sun shining brightly? I had already told Bob, in fact, I did as soon as I came home, that there would be no scrap that day. I woke all hands up and had breakfast. I made up my mind it was too good a day to pass up, and, as I left for the battle ground, I told the boys to let Bob sleep.

Brady Raises Objections.

AS soon as I arrived in the city, I looked up Stuart and then both of us looked for Brady. He said he didn't want to let Corbett fight. Then he said he wouldn't let him fight without a shirt on. Stuart told him that what was fair for one was fair for the other and that, as Fitz wasn't going to wear a shirt, Corbett couldn't wear one.

Word was sent around that there would be a fight and the crowd started making its way to the arena. Stuart put a force of men to work shoveling the snow off the seats. At 11:30 o'clock the men entered the ring. I wore a sweater, which I discarded early in the fight, and Bob wore a bathrobe, which his seconds used to keep the hot sun off him between rounds.

The result of the battle is ring history, but I want to contradict some erroneous statements that have been made from time to time. Fitz was never in distress in this bout. True, he was on the floor in the sixth round and took the count, but it was due to being wrestled to the floor.

Corbett, after the fight, declared he had knocked out Fitz and that Bob was given a long count. The fact is, when Bob went down, I yelled to him to take the full count.

Corbett was bending over him like an infuriated tiger. I shouted to Referee Siler to wave Jim back, which he kept doing at the same time he was counting. Fitz was on one knee all the time, but his head was as clear as a bell.

Never Feared Corbett.

AT no time did Bob fear Corbett. We always felt sure he would stop him, as we figured one of Bob's blows was more effective than 12 of Jim's.

I know Corbett had no such confidence. Before the fight, he went to Refereee Siler and asked him how he was going to handle the fight.

"I'm going to treat both men fair and square," he replied.

"Well, I don't envy you your job," said Jim, "because Brother Harry's going to bring 400 boys from the Mission (Frisco) and you know they'd move heaven and earth to keep me from losing."

"I don't care who he has there," answered Siler. "I'm going to be impartial, even if 400 men with drawn guns jump into the ring."

Siler told his friend, Lou Housman of the interview he had with Corbett. Housman was a particular friend of mine and he tipped me off.

I immediately wrote to a friend of mine in San Antonio by the name of Joe Cooley. He was a New York boy who had gone to Texas to cure his consumption. He got well and was in the 200-pound class when last I saw him.

Cooley sent me 12 of the toughest looking men you ever saw and they reached Carson City two days before the fight. I had them sworn in as deputies by Gov. Sadler, who told them, as he pointed to a grave yard near the arena, that they must preserve order even if they had to fill it.

When Corbett was knocked out and Harry Corbett's "guerillas" rushed to the ringside, the pictures show me lifting my cap as a signal for my men to come to the rescue. But it was Corbett's presence of mind in calling off his men that prevented wholesale bloodshed.

Earp Proves Our Friend.

I looked over Bob's shoulders to size up the situation and to find a retreat, and gazed into two big guns, held by Wyatt Earp, the referee of the Fitz-Sharkey fight in which we were robbed.

"I was against you in 'Frisco," he said, "but I'm with you today. Let those stiffs come on!"

With Earp in the lead, forcing a path, Bob and I went to the dressing room, where Earp left us and that was the last I ever saw of him.

In regard to the pictures of the fight, the sale of State rights and the profit on the territory reserved by us netted us $300,000. Stuart and I backed a fellow by the name of Rector, who came to us with a proposition to take the fight. He had worked for Edison and they had had a disagreement. He promised he would make all the machines, manufacture the film and do everything for an outlay of $10,000. Before we were through, the enterprise cost us $20,000, but it was largely because we provided for six machines, so that if one went wrong the others would be ready.

For five weeks, we had the picture paraphernalia stored in town, and men always guarding it, night and day.

We had a lot of trouble getting the films to New York after the fight, owing to gubernatorial objection. We organized a company known as the Veriscope Co. Corbett received 25 per cent of the profits and Fitz 35 per cent. Stuart and I had the rest, outside of 10 per cent net for Rector.

Made Money on Pictures.

THIS was the first big event of any kind that was successfully taken for the moving pictures. The only fault with this film was a slight flicker throughout, the picture having a tendency to bob up and down. Otherwise it was a wonder.

Rector, for his work, received 10 per cent of the net. We sold the Pennsylvania State rights for $40,000 and the New Jersey rights for $15,000, which were considered gigantic sums for a thing of this kind in those days.

We would have made at least $100,000 more but for the damage done us by the fake picture shown by Lubin, who had been a Philadelphia optician, but who conceived the idea of re-enacting the big fight. He had Billy Leedom pose as Fitz, making him shave off all the hair on the top of his head. If I do say it, he gave a very good imitation. Jack McCormack represented Corbett.

We hired a string of lawyers and fought Lubin hard, but he got away with it because his advertisements had "reproduction" printed in small letters, which was within the law.

Copyright 1917 by the Bell Syndicate, Inc.

Fifth Chapter of Fitz' Life Story to Appear On Monday, Nov. 26

THE fifth chapter of Bob Fitzsimmons' life story by his former manager, Martin Julian, will appear in the Post-Dispatch next Monday, Nov. 26.

In it Mr. Julian tells the true facts of Fitz' "fake fight" with Jim Hall, "Ruby Robert, laboring under the impression that it was for theatrical purposes and that Hall was to do a "flop" the next night, finds he was "framed." Mr. Julian also tells of Fitzsimmons efforts to be a Sherlock Holmes.

Referee Earp, Who Robbed "Ruby Robert" in Sharkey Battle, Proves a True Friend When "Toughs" Start.

LAST NIGHT'S FIGHTS

Philadelphia—Johnny Dundee outpointed George Chaney in 6 rounds.

New Orleans—Pal Moran, local lightweight, won all the way from Ever Hammer of Chicago.

Cincinnati—Harry Greb, Pittsburg middleweight, defeated George Chip in 10 rounds.

Lancaster, Pa.—Leo Houck shaded Buck Crouse, 6 rounds. Allen Putt bested Whitey King, 6 rounds. Si Davis knocked out Bill Koenig, 2 rounds. Sammy Kautz stopped Joe Hecker, 2 rounds.

Hazelton, Pa.—Leo Vincentia and Johnny Mahoney, 10-round draw. Kid Scatton and Johnny Cobb, 6-round draw.

Little Rock—Jack Read defeated Joe Conley, 4 rounds.

The Post-Dispatch is the only evening newspaper in St. Louis that receives or publishes news gathered by the Associated Press

1917 ALL-AMERICA SELECTION PLACES SISLER ON FIRST

Baseball Magazine Surprises by Naming Chapman for Shortstop Position.

Of course it had to come—that all-America baseball nine. The Baseball Magazine, in its annual summary of the season, has made the following selection of players entitled to be considered at the top of their respective departments:

ALL-AMERICA ALL-STAR TEAM.

PLAYER—Pos.	League.	R.	H.	SB.	Av.
Sisler, first base	A. L.	61	188	36	.348
Collins, second base	A. L.	92	161	50	.286
Chapman, shortstop	A. L.	98	170	53	.302
Zimmerman, 3d base	N. L.	62	177	13	.303
Cobb, outfield	A. L.	107	224	52	.380
Speaker, outfield	A. L.	90	185	30	.353
Roush, outfield	N. L.	82	178	20	.342
Killefer, catcher	N. L.	28	111	4	.271
Alexander, pitcher	N. L.	17	50	1	.233
Johnson, pitcher	A. L.	13	30	1	.231
Totals		650	1454	260	[illegible]

American League Leads.

It will be noted that the choices include four National Leaguers and six American players. Several of the selections are calculated to "start something" among those who follow the figures and the fortunes of the baseball favorites.

The selection of chapman as short- and Killefer as catches are sure to excite adverse comment among the fans. The others may be considered popular.

Of the choice of Sisler, the Brownie, as first baseman, the writer says:

"At first base Chase at his best could dispute with Sisler for first rank. But he would need to be in his sunniest prime to meet the challenge successfully, and the frosts of advancing years have already set their seal on Prince Hal's great record. The praises of Chase have been sung in every key. Honor enough has been his. He may yield the palm to a younger competitor. George Sisler is the leading first baseman of 1917."

WRAY'S COLUMN

Stirring the Managerial Pot.

PHIL BALL, owner of the Browns, is lying prostrated in a Tulsa (Ok.) hospital, suffering from grip and neuritis. He is likewise afflicted with acute disgust with his baseball ventures—a fact which may play some figure in his nervous disorders.

Facing "breaks" such as Ball has encountered since he dashed valiantly into the Federal League breach, some four years ago, is enough to drive a man to the alienist.

Even the fan becomes nervous listening to winter-league stuff, the latest batch of which contains astonishing rumors concerning the Browns' management. For, notwithstanding all hands connected with the club have insisted Fielder Jones would head it next year, the followiing canards were rampant yesterday:

That George Davis would get Jones' job.

That Roger Bresnahan was about to sell his Toledo club and become leader of the Browns.

That Fielder Jones' timber lands in the Northwest are becoming so valuable that he no longer worried about his baseball job.

One has as much chance to run these rumors to earth as a one-legged man has to run down a twin six. But it is known that Ball has talked about both Davis and Bresnahan as managerial possibilities, in event anything happened to Jones.

And, it may be added, he likes Bresnahan.

• • •

Breakers Ahead!

BASEBALL'S future is just about as certain as the identity of the Cardinal's next manager. War conditions have destroyed all former bases of calculation. With the certainty that the playing strength and gate receipts will both be heavily cut into, if the war does not end before the opening of the campaign, owners of $500,000 plants can't see their way ahead.

If they close their gates overhead expenses will eat them up; if they play out the season half the fans of the country may be in military encampments or otherwise prevented by war duties from attending games. **It's a good chance of losing money whichever way the cat jumps.**

Soft Pedal, Charles!

NEVERTHELESS all clubs are figuring on going ahead with the 1918 campaign. Some of them are going ahead too fast. Take the case of Charles Weeghman who is again **threatening to get away from us our Mr. Hornsby, the most important asset in the Cardinal list.**

Weeghman is basing his hope of getting Hornsby on the theory that Rogers has demanded more money than the Cards are willing to pay—a fact. But Weeghman has not considered that the Cardinals will not let Hornsby go to any other club merely because he's a holdout. Rogers will, **to use one owner's expression under similar conditions, "rot on the bench" before he'll be traded.** For Weeghman, no doubt, would be willing to empty his restaurant cash register into Rogers' lap, if he would play for him.

This is no time for the holdout, who will receive short shrift if he attempts to seize profits which the owners have no chance to make, next season.

• • •

Fair for Both.

THE only fair way to settle the many wrangles sure to arise from magnates' attempts at contract retrenchment, this year, is to **insert a condition clause in each player's document, entitling him to a certain increase in pay proportioned to the club's earning capacity.**

Then if the club prospers the player does likewise; if it fails due to war conditions, the player justly bears part of the war burden.

More likely, however, the player will have to stand for a straight salary cut, especially if the plan of Charles Comiskey for pooling players as mentioned in dispatches yesterday, is put into effect.

• • •

Now for the "Syndicate" Howl.

COMISKEY startled baseball followers when he abruptly gave out that the American League was considering "pooling" players in order to permit of equally balanced clubs in the race, next season. He also dropped a small jolt into those who confidingly have believed that Ban Johnson was an 18-karat Czar, by declaring that the 140-game schedule announced by Johnson would probably be turned down by the magnates at their next annual meeting.

"Pooling" has been bitterly fought by all advocates of clean competitive baseball, heretofore. Only the necessity forced upon magnates by war times has induced a wise old fox like Comiskey to talk about letting this bugbear roam at large in an innocent sport world.

"Pooling" was held to be a sure sign of a commercialized game. Sportsmanship and civic pride were no longer possible under conditions by which a group of men awarded John Jones to St. Louis, Bill Smith to Boston and Tom Green to Chicago. **The only thing needed to completely commercialize the game would be to pool the receipts.**

But what was bad under normal conditions may become a necessity in 1918. Comiskey thinks it better to keep the game alive by hot house and other methods than to let it languish or possibly die.

Certainly strong measures of some sort will be needed if war continues. **The main point is to see that after the war, the "syndicate" system is not continued as a convenience, when the necessity for it has passed.**

SPORT SALAD BY T. C. Davis

The Cheer Leader.

A GAME of football now and then
Is relished by the best of men,
And often by the worst.
It is the greatest outdoor sport
For men and boys of every sort,
Who for excitement thirst.

It brings one in the open air,
Where one can rip and snort and tear
Until one's throat is sore.
One slaps his neighbor on the back
And makes the welkin ring and crack,
When one lets out a roar.

Some like to see a player plunge
Around the end or make a lunge
Right through the solid mass.
While some pre[illegible] to see 'em kick
Or execute a wily trick,
Or make a forward pass.

The quarterbacks may be all right,
The centers may put up a fight,
And play like maddened steers;
But there is one above the rest,
Who I have always loved the best—
The lad who leads the cheers.

Although he labors like a Turk,
About his most important work,
We never hear a word.
Whenever things are looking bad
His voice from here to Petrograd
Distinctly may be heard.

When in my seat I am installed
I sit enraptured and enthralled
And listen to his voice.
When spirits are inclined to droop,
He gives a most unearthly whoop
That makes my heart rejoice.

He's always stirring up a noise
And putting jazz into the boys
That fills their hearts with glee.
Without his ginger and his snap
I wouldn't care a single rap
A football game to see.

• • •

Help! Succor!

CHARLEY WEEGHMAN is said to be up to his neck in a deal that will bring Rogers Hornsby to Chicago. We take it that Charles broke through an air hole while skating around in the Winter League.

• • •

Larry Doyle, Fred Merkle and a 1914 bat bag are to come our way in exchange for Hornsby. We refuse to talk business unless "Suitcase" Charley Pechous is included in the deal.

• • •

Ethics.

THERE is a fine distinction in high school football ethics. If you swing on a guy and dock your fist on his beezer it's called slugging and the slugee is liable to expulsion from the pastime. On the other hand, you may give said guy a stiff arm jolt without jeopardizing your standing as a football player, a scholar and a gent.

• • •

The mule which accompanied the Billikens to Terre Haute has been appointed official mascot for the team and will officiate in the Thanksgiving day game with Washington. Inspired by the presence of the mule the Bills expect to put up a stubborn resistance.

• • •

The Pikers say they were "stale" when they went against the Tigers. Boy, page a few freshmen!

• • •

A Brief Sojourn.

BUNNY" BRIEF has been sold by Louisville to Kansas City. They keep Bunny moving on from one club to another with such clock-like regularity that it's hardly worth while for him to unpack his trunk.

• • •

John Philip Sousa has decided to come out in the open to face the music. J. P. S. had his well-known beard amputated.

• • •

Torgh Luck.

Women attending the De Saulles murder trial will not be allowed to knit. Always somebody taking the joy out of life.

LIPSCOMB NAMED CAPTAIN

EXETER, N. H., Nov. 20.—Louis W. Lipscomb of San Antonio, Tex., was elected captain of the Phillips Exeter Academy eleven for next season. He plays center and is preparing for Yale.

A. A. U. DELEGATES DEFER CHOICE OF TITLE MEET SITE

Selection of City for Outdoor Championships Left in Hands of Committee.

DEAN POPULAR PRESIDENT

Chicagoan Elected Unanimously —Philadelphia Is Awarded Next Convention.

The National Amateur Athletic Union adjourned yesterday without having taken any action concerning the outdoor track and field championship meet next year.

The selection of the site for the annual classic which was staged here last September will be left in the hands of the Championship Committee and their decision in the matter is not likely to be made known for some time, according to George J. Turner, retiring president of the National A. A. U.

Thus far, three cities have made known their desire to land the outdoor meet. These are New Orleans, New York and Los Angeles. It was expected that a lot of campaigning in the interests of these cities would be done at yesterday's meeting, but when it became known that the choice rested with the committee, negotiations were abandoned.

Award Titles by Mail.

The annual award of championships also was passed up yesterday. However, this will be done in the near future, by means of a mail vote and it is understood the selection of a site for the track and field meet will be accomplished in the same manner.

War and its effects on sport occupied not a little of the delegates' attention during yesterday's sessions. Several rulings were made to care for athletes who are in the national service and $5000 was appropriated to be used in the promotion of athletic activities at the various army and naval training encampments throughout the country.

In discussing the status of the A. A. U., during the war, Justice Bartow S. Weeks, chairman of the Legislative Committee, said he was unable to forecast just what policy would be adopted. Thus far, in his opinion, the A. A. U., has not been seriously affected, but draft calls and various other lines of war work are likely to make serious inroads on the affiliated associations.

Dean Is Popular Choice.

The selection of Charles A. Dean, of Chicago, as president to succeed George J. Turner, was a pleasing one to those closely identified with amateur athletics. Dean is now president of the Central A. A. U., and one of the widest known A. A. U. officials in the Middle West. William C. Proutt, the Bostonian, who was mentioned to oppose Dean, withdrew from the race yesterday and the latter's election was unanimous.

Samuel J. Dallas, L. di Benedetto, John T. Taylor and T. Morris Dunne, were elected vice presidents, while Frederick W. Rubien, again was chosen to fill the secretary's post. The next meeting of the association will be held in Philadelphia.

Women swimmers will be permitted during the ensuing year to collect expenses for a chaperone when attending meets away from home. The height of diving boards for women was established at from 20 to 22 feet, instead of 24 to 27 feet as heretofore.

A rule was passed stipulating that where amateur boxing tournaments lasting more than one night are held, drawings for pairings must be held nightly.

The only political fight of the meeting developed in the afternoon session when William C. Proutt introduced a resolution instructing the president, in the appointment of committees to give delegates and representatives of the various districts preference. Proutt is a delegate from the New England Association.

The resolution was intended to unseat Edward E. Babb from membership in the Championship committee. Babb holds no official position with the New England Association and Proutt's resolution, had it passed, would have taken the former off the committee. However, the resolution failed of passage by a close vote and it is now up to the incoming president, Charles Dean, to determine whether or not Babb shall continue on the committee.

Just one new district was admitted to membership in the A. A. U. It will be known as the Allegheny Mountain District and comprises about 30 clubs in and around Pittsburg. Most of the delegates left for their homes today.

COURT RULES STIFEL MAY MOVE CHAIRS FROM PARK

The petition of A. H. Handlan for an injunction to restrain Otto F. Stifel from removing the chairs from the grandstand of the old Federal League park at Grand and Laclede avenues, was denied yesterday by Judge Garesche of the Circuit Court.

Stifel leased the park in 1914 for a term of three years, with an option of purchasing the property during that time, otherwise any improvements should revert to Handlan at the termination of the lease.

Judge Garesche held that the chairs did not constitute improvements.

FULTON'S CONTEST WITH SMITH IS POSTPONED

MINNEAPOLIS, Nov. 20.—Announcement was made here last night that the 10-round bout between "Gunboat" Smith and Fred Fulton, scheduled for tonight, had been postponed until next Monday night. Mike Collins, local promoter, was advised by Smith that illness would prevent his appearance. Smith is in New York.

LOBERT TO COACH ARMY

John (Hans) Lobert recently unconditionally released by the New York National League Club has been appointed baseball coach at West Point Military Academy.

THE POST-DISPATCH DAILY RECORD OF MARKETS AND FINANCE

BUYING IN THE NEW YORK STOCK MARKET CAUSES SHARP GAINS

Steel and Other Issues Rise One to Three Points Following Advance of Yesterday ---Bonds Firmer.

By Leased Wire From the New York Bureau of the Post-Dispatch.

NEW YORK, Nov. 20.—The Evening Post, in its copyrighted financial review today, says:

"With considerable activity in the first and last hours, though with something like returning dullness in the intervening period, the stock market today resumed its advance of yesterday. The day's net gains were not as a rule as large as yesterday's, but they were fairly continuous, the railways leading.

"There was, perhaps, somewhat less of the sudden enthusiasm of yesterday—which was stimulated by a characteristic Wall street 'rumor' that the Interstate Commission was preparing to decide the railway rate case before sunset. This is not the habit of serious administrative boards, but it may fairly be assumed that this case will be adjudged and settled with a minimum of delay.

"The noteworthy influence on the stock exchange appeared to be the absence of any pressure of stock offering when bids appeared. This is the usual sequel to a 'sold-out' market. In this case, it shows that when unreasoning fright is eliminated, intrinsic values cut some figure, even with investment capital commandeered by war loans. The new United States 4 per cents recovered a portion of their loss of yesterday.

"Bankers with Russian connections reported such partial resumption of business on today's Petrograd market as admitted of actual though limited transactions in foreign exchange. The rate on Petrograd remained virtually unmoved, however, and there was no dealing in Russian bonds. That market is certainly at an interesting juncture; it is at least emerging from the period of wild rumor such as was embodied in the veracious tale of Lenine's visit to the State Bank to cash a check for a hundred million rubles.

"One cannot help wondering what the various markets would do if, in one of the sudden vicissitudes which this war has made familiar, a popular General, supported by the Cossacks (who, owning their land already, are the less interested in dividing it up) were to get control of the situation.

"Exchange continued to move rapidly against Italy; this is, no doubt, the market's expression, not so much of its actual conclusions from the military situation, as of its view regarding the ransom which might be imposed, if the Germans should take Venice.

"This is the graver aspect of the possible developments on that front; for no one in these days is likely to set bounds on his ideas as to what a conquering German horde might do. We certainly are transported back to the period of Attila, when the Pope is pleading personally with the Northern invader, to spare the treasures of art and history which may be in their path.

"Cable exchange moved another fraction in favor of France. The rates on Scandinavia declined, but they are still above those of a week ago.

"The Imperial Bank of Germany's statement, the first received here in two weeks, shows a slight reduction of note circulation for the period, but the interesting part of the showing is that outstanding notes are larger than they were when the October was loan subscription closed. Usually such an event has been followed by decrease in the note issues.

"The bank's circulation is now $795,000,000 greater than it was a year ago and $904,000,000 larger than at this date in 1915. But the increase in the 'loan bank' currency; making a total increase of $1,655,000,000, against which the gold reserve has decreased $27,800,000. In the same period the French note circulation has increased $1,200,000, but gold reserves of the Bank of France are larger by $61,000,000."

EAST ST. LOUIS MAN ACCUSED OF ATTEMPT TO DISCREDIT WITNESS

Warrant Issued for Ely Chrisan, Who Testified at Trial of Three Women.

A warrant was issued in East St. Louis today charging Ely Chrisan with attempting to intimidate a witness as a result of his testimony Saturday in the trial of Mrs. Grace Yent, Dorbal Crook and Ruby Nelson, charged with conducting a disorderly house.

The women were acquitted after the testimony was introduced to the effect that Chrisan was induced to go into the Yent home, leave a marked dollar bill and then testify as to the disreputable character of the place.

It was alleged this was an attempt to discredit the defendants as witnesses in a case in which the United States District Attorney wished to use them against Steve Unk, proprietor of the Star Hotel, who was charged by Myrtle Gardner, in testimony before the Congressional Committee investigating the East St. Louis race riots, with having held her prisoner for two years and forcing her to submit to indignities.

Wisconsin Politician Found Dead.

MILWAUKEE, Wis., Nov. 20.—Zenot M. Host, former Insurance Commissioner of Wisconsin and for many years prominent as a Republican campaign manager, was found dead in his apartments in a downtown hotel last night. A revolver lay near the body. No cause has been assigned for the act.

New York Bond Sales

10,000	Liberty 4s	at 97.54
3,000	M. P. 5s	at 88¼
5,000	Liberty 4s	at 97.60
5,000	C. B. Q. 4s	at 93⅜
3,000	Un. K., 1921, 5½s	at 92
2,000	Liberty 3½s	at 99¼
2,000	Liberty 4s	at 97.58
5,000	Liberty 3½s	at 99.16
25,000	Liberty 3½s	at 99.20
2,000	N. Y. Central 6s	at 94¼
2,000	Liberty 3½s	at 99.18
2,000	C. O. Cv. 5s	at 87⅜
280,000	Liberty 4s	at 97.50
2,000	Liberty 3½s	at 99.20
3,000	Rubber 5s	at 74⅞
10,0000	Liberty 4s	at 97.58
25,000	Liberty 4s	at 97.60
$500	Liberty 4s	at 97.80
2,000	Rubber 5s	at 75
1,000	Bordeaux 6s	at 82⅝
1,000	Paris 6s	at 83½
5,000	Angle 5s	at 90
1,000	N. Y. City 4½s, 1933	at 99

New York Curb Opening.

Reported daily by Stifel-Nicolaus Inv. Co., 207 North Broadway.

Mines—Atlanta 9@10, Big Ledge 1⅛@1⅜, Butte C. & Z. 6@6¼, Canada Copper 1¾@2, Crown Reserve 28@30, Emma Copper 1-16@9-16, Goldfield Cons. 38@40, Green Monster 11-16@¾, Jumbo Extension 16@16½, La Rose 7-16@½, McKinley Darragh 55@60, Magma 34@37, Mines Co. 1¼@1½, Mason Valley 4@4½, Mother Lode 27@28, Nipissing 7¾@8, Ray Hercules 3@3¼, St. Joe Lead 15¼@15¾, Tono Belmont 3¼@3⅜, Tono Extension 1⅝@1¾, Tono Mining 4⅝@4¾, United Verde 31¼@32.

Motors—Chevrolet 54@57, Grant Motor 2@4, Hupp Motor 1¼@2½, Mitchell 30@40, United Motors 15@15¼.

Industrials—Aetna Explosives 7½@7¾, Brit. Am. Tob. new 15@16, Can. Nat. Gas ⅛@¼, Carwen Steel 7@9, Keystone Tire com. 12@14, Kresge 65@70, Lake Torpedo 3¾@4, Manhattan Transit 1 9-16@1 11-16, Marconi 2⅝@2⅞, Sterling Gum ⅛@⅜, Submarine Boat 13@14, Triangle Film 1@1¼, World Film ⅛@¾, Wright Martin 7⅝@7½, Curtis Aero 25@28.

Independent Oils — Northwest Oil 70@75, Merritt Oil 23¼@24, Glenrock 14¼@16, Osage Hominy 6¾@6⅞, Anglo American 16½@17½, Cosden Co. 7¼@7½, Houston Oil 20@21, Midwest Oil com. 110@115, Midwest Oil pfd. 1¼@1⅜, Midwest Rfg. 113@115, Okla. Oil 5@6, Okla. Prod. & Ref. 6⅝@6⅞, Sapulpa 8¼@9, Sinclair Gulf 14@16.

Standard Oils—Anglo-Am. Oil Co. new 16½@17½, Atlantic Ref. Co. 790@810, Borne-Scrymser Co. 400@430, Buckeye Pipe Line Co. 85@89, Chesebrough Mfg. Co. 325@350, Colonial Oil Co. 50@70, Continental Oil Co. 430@460, Crescent Pipe Line Co. 33@37, Cumberland Pipe Line 135@145, Eureka Pipe Line 190@200, Galena-Signal Oil Co. com 125@130, do pfd 120@130, Ill. Pipe Line Co. 185@190, Ind. Pipe Line Co. 80@83, National Transit Co. 12@14, New York Transit Co. 175@185, Northern Pipe Line Co. 95@100, Ohio Oil Co. 288@293, Penn. Mex. Fuel 33@36, Pierce Oil Corp. 8⅛@10, Prairie Oil and Gas Co. 400@420, Prairie Pipe Line Co. 225@230, Solar Refining Co. 290@310, Southern Pipe Line Co. 185@193, South Penn. Oil Co. 245@255, Southwest. Pa. Pipe Line Co. 100@105, Standard Oil Co. Cal. 220@225, do Ind. 590@610, do Kan. 440@460, do Ky. 320@340, do Neb. 475@500, do N. J. 505@510, do N. Y. 243@248, do Ohio 420@430, Swan & Finch Co. 90@100, Union Tank Line Co. 80@84, Vacuum Oil Co. 320@325, Washington Oil Co. 30@35.

DETAILED REPORT OF DAY'S TRADING IN WALL STREET

NEW YORK, Nov. 20.—Market leaders advanced 1 to 2 points at the outset of today's trading on fairly broad operations. War shares and shippings led the movement with motors and allied equipments. Coppers also augmented yesterday's late gains, and specialties were featured by Industrial Alcohol and Distillers Securities. Rails showed less regularity, some of the Pacifics and coalers strengthening, while Union Pacific and Canadian Pacific were fractionally lower. Liberty 4s repeated their minimum of 97.

Considerable profit-taking was encountered in the first hour and reactions of 1¼ to 2½ points in prominent rails also checked the rise temporarily. On broader buying later, particularly of coppers and coalers, the entire list rose substantially, many stocks gaining 1 to 3 points. Shippings also figured in the advance with industrials, United States Steel touching 96, its top quotation for over a fortnight. Another setback occurred on further realizing at noon.

Liberty 4s rallied from 97 to 97.66, the 3½s displaying more activity between 99.08 and 99.22.

Stocks made general recoveries from their noon reversal, United States Steel and minor rails featuring the rallies. General Motors and Delaware and Hudson were among the few laggards, the latter falling back 3½ points.

Bethlehem Steel Dividends.

NEW YORK, Nov. 20.—The Bethlehem Steel Corporation today declared an initial quarterly dividend of 2 per cent on the new 8 per cent preferred stock payable Jan. 2. The regular 2½ per cent on the common stock was also declared.

London Bar Silver.

LONDON, Nov. 20.—Bar silver, 43¼d per ounce. Money, 3¾ per cent. Discount rates, short bills, 4⅝ per cent; three months' bills, 4¾ per cent.

MAN FOUND INJURED IDENTIFIED

Illinoisan With Skull Fractured Denies He Owned Pistol Near Body.

A man found unconscious and with his skull fractured in an alley near Second street and Washington avenue yesterday afternoon was revived at the city hospital today and said he was Bert Hulfactor, a laborer, of Mattoon, Ill. The police believe his injury was caused by a fall.

Hulfactor denied ownership of a loaded revolver found in his pocket. He said he could not remember what happened after he took "one drink of St. Louis whisky."

$25,000 TO COMPLETE DRAINAGE

The commissioners of East Alton drainage district were given authority by the County Court in Edwardsville yesterday to levy an assessment of $25,000 to complete section A. This is the last lap of ground to be improved for widening and straightening the channel of Wood River so as to prevent flooding of farms and industrial sites.

The entire work will cost approximately $350,000.

STAGE OF THE RIVER.

STATIONS.	Flood Stage in feet.	Stage 7 a. m. in feet.	Changes 24 hours
St. Paul, Minn.	14	....	....
Keokuk, Io.	14	2.9	*0.3
Hannibal, Mo.	16	3.3	—0.2
†Alton, Ill.	....	4.8	0.0
Kansas City, Mo.	22	6.8	—0.1
St. Charles, Mo.	25	....	....
St. Louis, Mo.	30	2.8	*0.1
Valley Park, Mo.	14	*1.1	0.0
Pittsburg, Pa.	22	6.2	0.0
Cincinnati, O.	50	12.6	*0.5
Louisville, Ky.	28	9.1	0.0
Memphis, Tenn.	35	7.8	—0.6
New Orleans, La.	18	4.8	—0.2

*Rise. —Fall.
**Data for yesterday.
†Stages are 2.4 higher than those posted on Alton bridge.
The stages of the rivers in the St. Louis district will not change much for several days.

NO FEATURE TO TRADE IN LOCAL STOCK MART

No Sales Are Recorded in the Early Market; Quotations Are Steady.

ST. LOUIS CLEARING HOUSE STATEMENT.

	Clearings.	Balances.
Today	$25,943,263	$5,513,202
Yesterday	34,138,240	10,055,935
Last week	27,040,704	4,815,506
Previous week	27,218,128	4,673,838
Last month	28,310,471	5,160,234
Last year	23,495,591	5,530,472

There were no trades in securities at the early session of the local Stock Exchange today. Prices in the bid-and-asked column showed irregular changes as compared with yesterday's call.

National Bank of Commerce had $109.50 bid without offers, compared with sales yesterday at $110. United Railways preferred stock was steady on bids at $22 and offers at $22.50. The 4s were steady at $56.25 bid. Bonds were irregular on the quotations recorded.

MORNING SESSION. CLOSING QUOTATIONS.

STOCKS.	Bid.	Asked.
Lafayette S. S. Bank	.....	288½
Merchants-Laclede Nat	.....	250
Nat. Bank of Commerce	109½	.....
St. Louis Union Trust	.....	340
United Railways com.	5	5¾
United Railways pfd.	22	22½
United Railways 4s	56¼	.....
St. L. & Sub. 1st 5s	.....	97
St. L. & Sub. cgn. 5s	.....	64
K. C. Home Tel 5s ($500)	.....	88
St. Louis Cotton Compress	39	.....
Ely & Walker com.	.....	106
Ely & Walker 2d pfd.	.....	86
Inter. Shoe pfd.	.....	110
Certain-teed com	40	45
Certain-teed 2d pfd.	.....	89
Hydraulic P. B. Co.	1	.....
Granite-Bimetallic.	.45	.....
Brown Shoe com.	61½	65½
Brown Shoe pfd.	89	.....
St. Louis Screw	.....	280
National Candy com.	27¾	29⅝
National Candy 1st pfd.	.....	102
Chicago Ry. Equipment	110	111

*No sales.

COTTON RALLIES SHARPLY AFTER AN EARLY DECLINE

NEW YORK, Nov. 20.—The cotton market opened at a decline of 4 to 17 points today, under realizing attracted by the advance of yesterday. Wall street houses were the sellers, while offerings were absorbed at a decline by the buying of spot house brokers and covering promoted by the hope of larger exports.

Private cables attributed the easier ruling of Liverpool to an improvement in the freight situation and said the British Government authorities had allotted 40,000 tons of shipping to the cotton trade for December as compared with 25,000 tons for November.

This led to talk of narrower differences between New York and Liverpool and the market here ruled steady after the call, with January working up from 27.79c to 27.90c, or back to within one point of last night's closing figures.

The early advance extended to 28.03c for January and 27.71c for March, with active months selling 1 to 12 points above last night's closing figures. Realizing became more active at the 28c level for January, causing reactions of 10 to 12 points late in the morning, while there were reports also of an easier spot basis in the Eastern belt.

Cotton Opening.

NEW YORK, Nov. 20.—Cotton futures opened steady: Dec., 28.65c; Jan., 27.80c; March, 27.50c; May, 27.33c; July 27.08c.

Liverpool Cotton.

LIVERPOOL, Nov. 20.—Cotton—Spot in limited request; prices firm; good middling, 22.58d; middling, 22.05d; low middling, 21.53d; good ordinary, 20.53d; ordinary, 20d. Sales, 3000 bales, including 2600 American.

Fur Market.

FURS—High prices and a good demand are anticipated; shippers, however, should keep all early caught goods marketed up closely. Approximate values, subject to change, with freer receipts and a more established market are given below:

Raccoon—Large, southern $2.25@2.50, central $2.75@3, northern $4@4.50; medium southern $1.75@2, central $2.25@2.50, northern $3@3.50; small and 2s southern, $1.50@1.25, central $1.75@1.50, northern $2 and $1.50; No. 3 southern 40@60c, central 50@70c, northern 65@90c; No. 4 southern 15@20c, central 15@30c, northern 25@40c.

Mink—Large, southern, $2.50@3, central $3@3.50, northern $3.75@5; medium, southern $1.75@2.50, central $2.25@2.75, northern $3@4; small southern $1.25@1.75, central $1.50@2, northern $2@2.75; No. 2 southern 75c@$1, central $1@1.25, northern $1.25@1.50; No. 3 southern 35@50c, central 50@60c, northern 75c@$1; No. 4 southern 10@15c, central 15@20c, northern 25@50c.

Opossum—Large, southern, 90c@$1, central $1@1.20, medium southern 60@70c, central 70@80c; small and No. 2 southern 30@40c, No. 3 southern 5@10c, central 5@10c.

Skunk—Black southern $3@3.50, central $4@4.50, northern $4.25@4.75, short stripe, southern, $2.25@2.50, central $3.25@3.75, northern $3.25@3.75; narrow stripe southern $1.25@1.75, central $1.50@2.25, northern $2.25@3.25; broad stripe southern 50@80c, central 75c@$1.25, northern $1.25@1.75; unprime southern 25c@$1.25, central 50c@$2, northern 75c@$2.50.

Muskrat—Southern 25@40c, central 40@50c, northern 35@45c. Kits, southern 10@20c, central 15@25c, northern 15@25c. House cat—Southern 10@20c, central 10@20c, northern 10@30c. Civet cat—Southern 10@25c, central 20@30c, northern 25@35c. Gray fox—Southern 50c@$2, central 75c@2.50, northern $1@3. Red Fox—Southern $2@7, central $3@10, northern $8@20. Otter—Southern $1@8, central $1@10, northern $5@15. Beaver—Southern $3@7, central $3@8, northern $5@12.

Wolf—Large southern $2@3, central $4@6, northern $5@10; medium southern $1.25@1.75, central $3@4, northern $4@8; small southern 75c@$1, central $1.25@2.50, northern $2.50@4; No. 2 southern 40@75c, central 75c@1.50, northern $1@5; No. 3 southern 20@30c, central 40c, northern 50c; No. 4 southern 10c, central 15c, northern 20c.

Louisiana muskrats tops 17@30c, seconds 8@15c, kits 5@10c.

Lynx $1 to $15; lynx cat 50c to $5.

Provisions

PORK—Standard mess at $44.25 nominal.

LARD—Prime steam in tierces at 27.30@27.35c. Kettle-rendered in tierces at 28½@29c.

GREEN MEATS—Hams, 24¼@24¾c for 10@12s and 12@14s, 24¼@24½c for 14@16s, 23¾@24c for 18@20s; skinned hams, 24@25¼c; bellies (6@8s, 8@10s and 10@12s—square cut and seedless), 30@32c; shoulders, 21@21¼c; skinned shoulders, 23@24c; picnics, 20@21c; pork loins, 25@26c; lean butts 23¾@24¾c; spare ribs, 20½@21c; tenderloins, 29@31c.

S. P. MEATS—Hams—10@12s, 25@25¼c, 12@14s 24¾@25¾c, 14@16s 24¼@25½c, 18@20s 24¼@24¾c; skinned hams, 22¼@24¼c; picnics, 18¾@21¼c; clear bellies, 30¾@31¾c.

D. S. MEATS—Loose in car lots f. o. b., heavy to light fully cured rough c'ribs at 27.50c to 27c, and short clear at 28c to 28.30c, clear bellies at 30¾c to 32c, rib bellies at 30¼c to 31½c, extra short clear at 28⅝@29¼c, and extra short c'ribs at 28⅝@28⅞c, regular plates at 24¾@25c, regular jowl butts at 22¼@22¾c, light fat backs at 26¼@26⅝c.

BACON—Boxed s. c. meats in jobbing way: 29¼c, skinned hams at 28¾@29c. Californias and New York shoulders at 23@23½c. Breakfast bacon at 37¼@38c, hams at 29@

Produce Elsewhere.

NEW YORK, Nov. 20.—Butter firm; receipts, 10,280; creamery higher than extras, 46¼@47c; creamery, extras, 92 score, 45⅝@46c; firsts, 42¼@45¼c; seconds, 40@42c. Eggs steady; receipts, 8707; fresh gathered, extras, 54@55c; extra firsts, 52@53c; firsts, 48@51c; seconds, 42@46c; state, Pennsylvania and nearby Western hennery whites, fine to fancy, 75@80c; state Pennsylvania and nearby hennery browns, 55@61c. Cheese steady; receipts, 3680; state fresh specials, 23¼c; do average run, 23c. Live poultry uncertain; no prices quoted. Dressed quiet; fowls, 16½@25½c; chickens and turkeys unchanged.

CHICAGO, Nov. 20.—Butter higher; creamery, 38@40c. Eggs higher; receipts, 4775 cases; firsts, 45@46c; ordinary firsts, 42@44c; at mark, cases included, 41@45c. Potatoes—Receipts, 40 cars; unchanged. Poultry—Alive higher; fowls, 15@18½c; springs, 18@19c.

KANSAS CITY, MO., Nov. 20.—Butter, eggs and poultry unchanged.

NEW YORK STOCKS

REPORTED DAILY FOR THE POST-DISPATCH BY G. H. WALKER & CO. 307 NORTH FOURTH STREET.

NEW YORK, Nov. 20.

STOCKS.	Prev. Close.	Open.	High.	Low.	Noon.
Industrials.					
Am. Beet Sugar	71⅞	72	72½	72	72¼
Am. Can com	34	34⅝	34⅝	34¼	34¼
Atl. G. & W. I.	97	99	99	98⅜	98¾
Allis Chal. com	17¼	17½	....	....	17½
A. H. & L. com	12¾	13	....	....	13
Anglo Fr. 5s	89⅞	90	....	....	90
Am. Sugar	92⅞	94½	94¾	94½	94¾
Am. Telephone	107⅛	108¼	108⅜	107½	107¼
Am. L. Oil com	25	25¼	26	25¼	25⅝
Am. L. Oil pfd	68⅜	69½	70	69½	69⅝
Cen. L. com	62½	63	64¼	63	64¼
Cuban C. Sugar	27¼	27½	....	....	27½
Columbia Gas	30⅝	30	....	....	30
Con. Gas	82	82¾	83	82¾	83
Corn P. R. com	27⅞	28	28¾	27⅞	28½
Corn P. R. pfd	90	90	....	....	90
Distillers	34	35⅜	35⅜	34½	35
Gen. Elec	129	128½	....	....	128½
Gen. Motor, new	89¼	90	90¼	89	90
Gen. Motor pfd	73⅜	74⅝	75	74⅝	75
Goodrich	34⅝	35	....	....	35
Int. M. M. com	24⅞	25½	25⅝	25¼	25⅝
Int. M. M. pfd	93⅝	94½	95⅝	94⅛	95½
L. & Myers pfd	100	100	....	....	100
Mex. Petro	76	76½	78⅝	76½	78¾
Max. M. com	24	23¼	....	....	23¼
N. Enam. com	37	37¼	37½	37¼	37½
Ohio Gas	36	36	36	35¼	36
Pac Mail	....	24½	....	....	24¼
Peo. Gas	38¼	38½	....	....	38½
†Studeba'r com	40	39⅝	39⅝	38⅞	39¼
Sinclair O.	29⅞	30	30¼	29⅞	30
Texas Co.	138	140	141	140	141
Tobacco Pro.	45	45½	....	....	45½
United C. S.	....	85	....	....	85
U. S. Rubber	50	50½	50⅝	50½	50½
U. S. I. Alcohol	104	106	106	104½	105
Vir.-C. C. C.	30⅞	31	....	....	31
W. U.	82	83	83¼	83	83¼
Westinghouse	37¼	38⅛	38¼	38	38¼
Willys Ov. com	17⅞	17⅝	17⅞	17½	17⅞
Willys Ov. pfd	69½	70	....	....	70
Wilson & Co.	46	45⅝	....	....	45⅝
Metals and Equipments.					
A. C. & F. com	63½	64	64½	64	64⅛
Am. Loco. com	52¾	54	54	53¾	54
An. Copper	56⅜	56⅞	58¼	56⅝	58¼
Am. Sm. com	73¼	74	76¼	73⅝	75⅞
Am. Steel Fdy	53¼	53¾	54¾	53¾	54¾
Baldwin Loco	58¼	59	59	57⅝	58⅞
Beth. Steel B.	79⅜	79⅝	81⅜	79⅛	81¼
Colo. F. & I.	....	34¼	34½	34¼	34½
Chile Copper	13¾	14¼	14⅝	14¼	14⅝

STOCKS.	Prev. Close.	Open.	High.	Low.	Noon.
Chino Copper	39	39½	40¼	39¼	40¼
Crucible Steel	53¾	54¾	56	54¼	55⅞
Gulf States Steel	84	85	....	....	85
Int. Nickel	26⅛	26	26½	26	26½
Ins. Copper	42	42	44	42	44
Ken. Copper	32	32¼	33⅜	32	33⅜
Lack. Steel	74⅞	76½	77⅝	76¼	77¼
Midvale Steel	43⅜	43¼	44¼	43¼	44¼
Miami Copper	27¼	27½	28	27½	28
Nev. Cons.	16⅝	17⅜	17½	17⅜	17½
Nat. Conduit	22	22⅝	23	22½	22⅛
P. S. Car com	....	53½	....	....	53½
Ray Cons.	21⅞	22	22⅝	22	22⅝
R. I. & S. com	71⅝	73	74¼	72⅝	74
S.-Sheffield	35	36	....	....	36
Tenn. Cop.	12⅝	12⅝	12⅝	12⅝	12½
U. S. Steel com	95¼	95¼	96	94⅝	96
U. S. Steel pfd	108	107⅞	108¼	107⅞	108¼
Utah Copper	75¼	76½	78⅝	75⅝	78⅝
Railroads.					
Atch. com	84	85⅝	86	85¼	86
B. & O.	51⅜	52½	52½	52¼	52½
B. R. T.	43⅝	43⅜	43⅞	43⅜	43⅞
Can. Pac	133½	133	133⅜	132⅛	133½
C. & O.	48	48⅛	48¼	48	48⅛
C. G. W. pfd	20	20⅛	21¼	20⅛	21
C.M.-S.P. com	38½	38⅞	39⅞	37⅝	39¼
C. Northwest	95	95½	....	....	95½
C.R.I.-P. ctfs	18⅝	19	19	18⅞	19
C.R.I.-P. pfd 7s	50	50⅝	....	....	50⅝
C.R.I.-P. pfd 6s	40½	41¼	....	....	41¼
Dela. & H.	89¾	90⅝	91½	88¼	91½
Erie com	14¾	14⅞	15⅛	14⅝	15
Erie 1st pfd	22½	22½	....	....	22½
Erie 2d pfd	17	17¾	....	....	17¾
G. North. pfd	92	92⅞	92⅞	91⅞	92¼
K. C. So. com	....	16¼	16¼	16	16
Leh. Val. Ry	53¼	54½	54½	54¼	54¼
L. & N.	113⅜	113⅞	114	113⅞	114
Mo. Pac.	22⅝	23	23¼	22⅞	23½
do pfd	40	39⅝	39⅝	39⅜	39¼
N. Y. Cent	70¼	70½	70⅝	70⅜	70⅜
N. Y. N. H.&H.	25⅜	26	....	....	26
North. Pac.	86¼	86⅞	87	86¼	87
Penn.	47	48	48¼	47¾	48¼
Reading com	70⅝	70⅞	72¼	70¼	71¼
Sou. Pac.	82½	83⅛	83⅜	82½	83½
Sou. Ry. com	24⅜	25⅛	25¼	24⅞	25¼
do pfd	....	58	....	....	58
U. P. com	116½	115½	117¾	115	116¼
Wabash, W. I.	7½	8	....	....	8
Wabash, P. A.	40	41½	41⅜	41½	41⅝
do pfd. B.	21	21⅛	....	....	21⅛

†Ex-dividend.
Sales to noon, 418,400 shares.

Unlisted Bank Stocks.

Reported by Mark C. Steinberg & Co., investment bankers, Boatmen's Bank Building, St. Louis.

	Bid.	Asked.
Baden Bank	130	.....
Broadway Savings Trust Co.	185	205
Cass Avenue Bank	225	280
Central National Bank	118	123
Commonwealth Trust Co.	16	20
Chouteau Trust Co.	125	135
City Trust	110	120
Easton-Taylor Trust Co.	115	125
Farmers & Merch. Trust Co.	215	225
Grand Avenue Bank	220	240
International Bank	245	260
Jefferson-Gravois Trust Co.	98	110
Laclede Trust	115	120
Lemay Ferry Bank	145	160
Meramec Tr. Co. (par $50)	.....	50
Night and Day Bank	80	85
N. St. Louis Sav. Trust Co.	190	200
Savings Trust Co.	105	110
State Bank, Wellston	270	...
Tower Grove Bank	200	215
Union Station Bank	115	125
Water Tower Bank	80	90
West St. Louis Trust Co.	110	120
Wellston First Nat. Bank	225	235
Wellston Trust Co.	51	56

Motor Stocks.

Reported by Mark C. Steinberg & Co., Boatmen's Bank Bldg., St. Louis.

	Bid.	Asked.
Chevrolet	51	56
Edmunds & Jones common	27	33
Hendee Mfg.	18	27
Mitchell Motor	30	40
National Motors	.....	15
Peerless	9	11
Redden Truck	...	18
Republic Motor	41	47
Spicer common	25	30
Stromberg Carburetor	20	26
United Motors	15	15½

Unlisted Securities.

Reported by Mark C. Steinberg & Co., investment bankers, Boatmen's Bank Bldg.

	Bid.	Asked.
American Stores Co.	20	28
Am. Cen. Ins. Co. ctfs. of dep	75	90
American Stove Co.	115	130
Butler Brothers	179	182
Burroughs Add. Mach. Co.	245	255
Central States Life Ins.	12	14
Chicago Lumber & Coal	59	62
Corno Mills	97	100
Cities Service com.	192	194
General Baking Co. pfd.	45	50
Hart Schaffner & Marx com.	56	59
Int. Life Ins. Co.	48	53
Inland Steel	148	152
Kaufman Dept. Stores com.	35	45
Laclede Steel Co.	200	210
Mo. State Life Ins. Co.	25	27
*May Dept. Stores com.	46	50
Shapleigh Hardware com.	200	210
Simmons Hardware com.	225	245
Western Cartridge Co.	250	300

Preferred Stocks.

Reported by Mark C. Steinberg & Co., Boatmen's Bank Building.

STOCKS.	Pct.	Bid.	Asked.
American Stores Co.	7	97½	98
Avery Co.	7	95	96
*Brown Shoe Co.	7	88	95
Carleton Dry Goods Co.	7	100	102
Certain-teed Prod. C. 1st pfd	7	.....	98½
Childs Restaurant	7	88	92
Cities Service	6	71½	73
*Cluett-Peabody	7	100	110¼
Commercial Acid Co.	7	101	103
Dodge Mfg. Co.	7	96	99
Edmund & Jones	7	85	95
Eisenstadt Mfg. Co.	7	104	107
Hart Schaffner & Marx	7	108	110
Kaufman Dept. Stores	7	85	95
A. B. Kirschbaum	7	80	90
*May Dept. Stores Co.	7	92	103
Merrill Drug Co.	7	110	115
Ohio States Tel.	7	93	97
Shapleigh Hdw. Co. 1st pfd	6	112	.....
Shapleigh Hdw. Co. 2d pfd	6	101	107
Simmons Hardware	6	90	94
Spicer Mfg. Co.	8	90	95
Union E. L. & Power Co.	7	99	101

*Listed on the New York Stock Exchange.

Opening Chicago Stocks.

Reported by G. H. Walker & Co., 307 N Fourth st.

CHICAGO, Nov. 20.

	Bid.	Asked.
American Can pfd	93	95
American Shipbuilding	87	90
do pfd	85	90
Comw. Edison	101½	102½
Cudahy	110	112
Diamond Match	107	108
Nat'l Biscuit	75	85
do pfd	100	110
Stewart Warner	47	48
Swift & Co.	123½	125
Carbide and Carbon	48	48½
Wilson & Co.	44	46

CORN MARKET HIGHER ON BOARD OF TRADE

CHICAGO, Nov. 20.—Corn prices advanced to a moderate extent today, in response to developments regarding submarines and owing to firmness of the New York stock market. Bulls in corn were checked, though, by favorable weather. Moreover, business lacked volume.

Opening quotations, which ranged from ¼c to ⅛c higher, with January $1.16⅝ and May $1.15¼ to $1.15⅝, were followed by gradual further declines.

General buying in small amounts lifted oats. Talk of two to four weeks more of large export demand had a strengthening effect.

Provisions ascended with hogs, owing to a sharp advance at Liverpool, where the Government had raised the price limit all along the line.

Further gains in corn resulted later from the spread of opinions that the U-boat situation would now permit larger exports of grain. The close was strong, 1½c to 2½c net higher, with January $1.18⅛ to $1.18¼, and M. 1.16⅞ to $1.17.

Active demand here for meats rallied the provision market whenever sags took place. Most of the selling was from holders who could realize profits.

Wool Market.

WOOL—Market firm and demand good for all grades of medium wools; straight lots of choice medium could be sold at some premium. Good staple fine wools wanted. Mohair dull. Quote:

Missouri, Illinois, Southeastern Iowa and Northwestern Arkansas—Clear fleece tied 69c; untied, loose, 67@68c; low and braid, 59@61c; clear and burry mixed, 56@61c, slightly burry, 36@41c; light fine, 59@63c; heavy fine, 51@56c; lambs' wool, 56@61c.

Western Texas and Western Oklahoma—Medium light, 62@63c; light fine, 51@59c; heavy fine, 41@46c; short stubby, 34@44c; heavy sandy, 22@32c; burry, medium, 41@46c; burry, hard, 29@34c; burry, fine, 29@34c.

Wisconsin, Minnesota, Iowa, Kansas and Nebraska—Bright medium, 63@65c; dark medium, 58@60c; slightly burry, 46@51c; light fine, 56@61c; heavy fine, 51@64c.

Hides.

HIDES—Wet salted, 1c lower. Dry hides unchanged. Quote current receipts (less 1 pound tare per hide on wet salted):

Wet salted—Round, 20c; No. 1, 20½c; No. 2, 19½c; bull, 15c; glue stock, 10½c.

Dry—Flint, round, 36c; salted, 33c; flint, bull, 26c; culls, 23c; culls salted, 21c.

Uncured or fresh, 2c per pound less and part cured 1c per pound less. No. 1 horse hides, mane and tail on, $6.50—small and No. 2, $5.50; glue and pony stock, $1.50@3; hog hides, 75c—glue and pig half price.

London Market Firm.

LONDON, Nov. 20.—With the possible early issue of a portion of the French loan, the imminence of another colonial loan and so many short-term Government issues available, the gilt-edge section of the Stock Exchange maintained surprising firmness today and reflected the confident feeling over the conferences proceeding with the allied visitors. There were dealings in the new war bonds at par and numerous transactions in shell oils, rubber and industrial shares at steady prices. Money and discount rates were quiet. Russian exchange was easy.

LIVESTOCK

Reported fo rthe Post-Dispatch by the National Livestock Commission Co., National Stockyards, Ill., Nov. 20.

Today's receipts: Cattle, 7000; hogs, 12,000; sheep, 1800.

CATTLE—The market was strong and active today.

Quotations: Choice to prime beef steers, $14.75@15.75; good to choice, $12.50@14.50; medium to good, $9.25@11.25; common to medium, $7.75@9.25; common off-colored light killing steers, $6.50@7.50; good to choice stockers and feeders, $7.75@8.75; medium to good, $6.75@7.75; common to medium, $6@6.50; good to choice stock cows, $6.25@6.75; good to choice stock heifers, $7@7.50; choice to prime fat yearling butcher cattle, $11.25@14.50; good to choice, $9.50@11.50; medium to good, $8@9.50; common to medium, $7@8; choice to fancy heavy beef cows, $9@10; good to choice, $8@9; medium to good, $7.50@8; cutters, $6.25@7; canners, $5.50@6; good fat beef bulls, $8.50@10; heavy sausage bulls, $7.50@8.50; light sausage bulls, $6.25@7.25.

HOGS—Market active and 10c to 20c higher; top, $17.90. Choice hogs, 180 lbs. up, $17.40@17.90; mixed hogs, 160 lbs. up, $17.20@17.40; 120 to 150 lb. pigs, $16.75@17; lighter pigs, $16@16.E5; best rough hogs, $16.75@17; half-fat roughs, $14@15.50.

SHEEP—Steady. Choice lambs, $16.50@17.35; medium to good, $15.75@16.25; culls, $13@14; fat sheep, $10.75@11.25; choppers, $8.50@9; canners, $5.50@6.50. Fat aged goats, $6.50@7.75; kids, $8@10.50.

Livestock Elsewhere.

CHICAGO, Nov. 20.—Hogs—Receipts, 25,000; slow; bulk, $17.45@17.75; light, $17.15@17.75; mixed, $17.30@17.85; heavy, $17.20@17.85; rough, $17.20@17.40; pigs, $14.50@17.75. Cattle—Receipts, 12,000; firm; native steers, $7.25@15; Western steers, $6@13.65; stockers and feeders, $5.85@11.50; cows and heifers, $4.70@11.85; calves, $6.50@12.50. Sheep—Receipts, 12,000; steady; wethers, $8.75@12.90; lambs, $12.50@17.25.

KANSAS CITY, Mo., Nov. 20.—Hogs—Receipts, 8000; 5c to 10c higher; bulk, $17.50@17.70; heavy, $17.60@17.80; packers and butchers, $17.50@17.75; light, $17.25@17.65; pigs, $17@17.75. Cattle—Receipts, 21,000; including 100 Southerns; steady; prime fed steers, $15.50@16.75; dressed beef steers, $11@15; Western steers, $8@13; Southern steers, $6.50@11; cows, $5.50@10; heifers, $6.50@12; stockers and feeders, $6.50@11.75; bulls, $6@7.75; calves, $6.50@11.50. Sheep—Receipts, 7000; strong; lambs, $16.50@17.50; yearlings, $12@14; wethers, $11@12.50; ewes, $10@11.50; stockers and feeders, $7@7.25.

PITTSBURG, Pa., Nov. 20.—Hogs—Receipts, 600; lower; heavies, $17.55@17.75; heavy yorkers, $17.35@17.50; light yorkers, $17.25@17.35; pigs, $17@17.25. Sheep and lambs—Receipts, 500; steady; top sheep, $11.75; top lambs, $16.75. Calves—Receipts, 100; steady; top, $15.

OMAHA, Neb., Nov. 20.—Hogs—Receipts, 1400; higher; heavy, $17.40@17.65; mixed, $17.40@17.65; pigs,shrdlcmfwy $17.50@17.65; light, $17.60@17.75; pigs, $12.00@20.00; bulk, $17.40@17.65. Cattle — Receipts, 13,800; steady; native steers, $9@16; cows and heifers, $6.75@9.75; Western steers, $8@13; Texas steers, $7@10.50; cows and heifers, $6.50@9.25; canners, $5.25@6.25; stockers and feeders, $6.50@12.50; calves, $9.50@12.50; bulls and stags, $5.75@6.25. Sheep—Receipts, 11,700; higher; yearlings, $12@13.25; wethers, $11@12.50; ewes, $9.75@10.75; lambs, $16.50@17.50.

ST. JOSEPH, Mo., Nov. 20.—Hogs—Receipts, 8000; 5c to 10c higher; top, $17.80; bulk, $17.50@17.70. Cattle—Receipts, 3500; steady; steers, $8@14.50; cows and heifers, $5.25@13; calves, $6@11.50. Sheep—Receipts, 2000; steady to 10c higher; lambs, $17@17.50; ewes, $6@11.50.

Sugar Market.

NEW YORK, Nov. 20.—Raw sugar steady; centrifugal, 6.90c; molasses, 6.02c; refined steady; fine granulated, 8.35c.

Alton Calls Chicago Pastor.

The College Avenue Baptist Church in Upper Alton has extended a call to the Rev. David T. Magill of Chicago to become pastor of the church. He has been pastor of the Calvary Baptist Church in Chicvago for 10 years.

CORN MARKET HIGHER IN THE TRADING HERE

Futures Gain Nearly One Cent After Steady Opening; Oats Also Strong.

Announcement by Premier Lloyd George before British Parliament yesterday, that "fear of the submarine is no longer grounded," was reflected in sharply higher corn prices here in the early speculation today, on the theory that American exports of grain will find more ready passage to Europe. Buying also was influenced by demands from shorts who sold the market yesterday, owing to lower cash corn prices.

Oats were strong and nearly 1c higher on the submarine news and on reports of Government and export buying. Primary receipts were fairly heavy as compared with last year.

The Liverpool wheat market is firm. Scarcity of export offers and moderate world's shipments, together with good flour demand continue to cause a firm undertone. Corn undertone is firm with light export offers and scarcity of spot. Argentine holders are firm as the quality there has improved and some damage is reported to new crop. Oats market is firm with spot strongly held at advancing prices. Continental absorption is large. Stocks are moderate everywhere in view of winter reserves and military needs.

Minneapolis wheat stocks increased 40,000 bu; oats increased 15,000 bu for three days; flour shipments, 79,000 bbls; wheat shipments, 114 cars.

Argentine weather is favorable in the North and center and harvesting of wheat is progressing, with yield and quality fully up to expectations. For corn, weather is cool and parts wet and this is not favorable. Arrivals in ports show a better quality.

Bradstreet's shows world's available of wheat increased 1,948,000 bu last week; corn increased 431,000 bu, oats decreased 852,000 bu.

Daily primary movement.

Receipts:	Today.	Last wk.	Last yr.
Wheat	875,000	1,307,000	1,700,000
Corn	639,000	475,000	1,115,000
Oats	1,296,00	1,070,000	826,600
Shipments:			
Wheat	871,000	831,000	1,081,000
Corn	168,000	157,000	322,000
Oats	1,102,000	807,000	1,047,000

Northwest cars:	Today.	Last Week.	Last Week.
Minneapolis	243	337	487
Duluth	224	234	299
Winnipeg	1165	591	897
Total	1632	1162	1683

Clearances of wheat today were 258,000 bu; no corn, oats or flour; wheat and flour, 258,000 bu.

St. Louis Cash Grain.

Cash corn was steady to 1c to 5c up for yellow; mixed and white to 1c to 3c to 7c off; demand good.

Cash oats 1½c to 2c up for white and 1c to 1½c up on mixed; good demand and scarce.

Quote No. 3 corn, $1.75@1.80; No. 4, $1.65; sample grade, $1.75; No. 2 yellow, $2.03@2.04; No. 3 yellow, $2.03; No. 4 yellow, $1.90; No. 5 yellow, $1.70@$1.72; No. 6 yellow, $1.50; sample yellow, 85c; No. 2 white, $1.89; No. 3 white, $1.82; No. 4 white, $1.73; No. 5 white, $1.62@1.66; No. 6 white, $1.50; sample white, $1.30.

Quote No. 3 white oats, 69½@70c; No. 4 white, 68½c; No. 2, 67½@69c.

Government Wheat Prices Here

No. 1 red winter	$2.18
No. 2 red winter	2.15
No. 3 red winter	2.12
No. 4 red winter	2.08
No. 1 soft red	2.10
No. 2 soft red	2.15
No. 3 soft red	2.12
No. 4 soft red winter	2.08
No. 1 dark hard winter	2.22
No. 2 dark hard winter	2.19
No. 3 dark hard winter	2.16
No. 4 dark hard winter	2.12
No. 1 hard winter	2.18
No. 2 hard winter	2.15
No. 3 hard winter	2.12
No. 4 hard winter	2.08
No. 1 yellow hard winter	2.14
No. 2 yellow hard winter	2.11
No. 3 yellow hard winter	2.08
No. 4 yellow hard winter	2.04
No. 1 dark northern spring	2.22
No. 1 northern spring	2.19
No. 1 red spring	2.16

No. 2 of grade 3c less; No. 3 of grade 9c less; No. 4 of grade 10c less.

Flour, Meal and Bran.

FLOUR—Trade active; mills generally are grinding up to full capacity and finding ready market for all their output.

Quote, as follows, in jute sacks: Soft—Patent at $10.20@10.40, straights at $9.80@10; extra fancy at $9.55@9.70, clears at $9@9.35, low grades at $8.80. Hard—Patent at $10.50 to $10.75@10.80 and straights and 95 per cents at $10.20 to $10.50@10.60 (top for pure hard), clears at $9.10@9.50, low grades and second clears at $7.25@8.25, spring patent at $10.75@11.10, low grades and second clears at $7.50@8.10.

RYE FLOUR—Car lots new white at $9.65@9.90 and dark at $8.80@9 in jute; pure white jobbing at $10.40 and dark at $9.50; in wool, 25c more.

CORN MEAL, ETC.—City meal at $8.65 f. o. b. in wood (190-pound barrel). Grits and hominy at $9.40 and cream meal at $9.15.

MILLSTUFFS—Strong; good demand for bran, but middlings quiet; alfalfa meal stiffly held. Quote in 100s: Bran at $1.78@1.80; brown shorts at $2.15, middlings at $2.33@2.40 for gray up to $2.75 for fancy white, white hominy feed (last sale) at $55 per ton. No. 1 alfalfa meal at $38 per ton asked. At mill, to city trade, quote bran at $1.80@1.85 and gray middlings at $2.45@2.55.

Fruits.

APPLES—Ben davis, $2 to $2.25 for No. 2; cloudy No. 1, $2.75@3, and high-colored No. 1, $3.25 to $3.40; gano, $2 to $2.50 for No. 2; $2.75@3 for cloudy to $3.25 to $3.50 for No. 1; winesap, $2.50 to $4—extra fancy $4.50 to $4.75; roman beauty, $2.50 to $4.25; geniting and ingram, $1.75 to $2.25 for small to $3.25 to $3.75 for No. 1; willowtwig $2.50 to $4—extra fancy, $4.50@4.75; blacktwig, $2.25@3.75—extra fancy up to $4.50; windfalls and inferior, $1.50 to $2.

GRAPES—Michigan 8-lb baskets consbaskets, 21c delivered; bulk Michigan concords, $15 to $35 per ton.

PEARS—Bulk keifer pears, $1.50 to $1.75 cords in jobbing way, 18c to 20c; 4-quart per barrel measure delivered; packed $2 to $2.50 per barrel. Home-grown bushel boxes keifer pears, 40c to 75c, according to quality.

BANANAS—In shipping order, 4¼c per pound.

CRANBERRIES—Cape Cod, late Howes, $12.75 per barrel in jobbing way delivered. Jerseys, $11.75.

COCOANUTS—In jobbing way, delivered $70 per 100.

LEMONS—California, $4.50 to $6; Messina, $4.50@4.75 per box in jobbing way delivered.

ORANGES—Valencia, lates, $3.50 to $5.25 per box, as in size and quality.

LIMES—Jamaica, $1 per 100.

MALAGA GRAPES—Imported Spanish, $10 per barrel.

CASABA—California, 4 to 8 sizes, $1.50 per crate.

WESTERN FRUITS — Jobbing prices: Howell pears, $2.25@2.50 per box. Grapes—Tokay, $1.10 to $1.75, and cornichons, $1.75@2 per crate.

JAPANESE PERSIMMONS — Alabama hampers, $2@2.25.

STRAWBERRIES—California in refrigerator carriers, 15c to 25c per pint box.

Metal Markets.

NEW YORK, Nov. 20.—Metal Exchange quotes tin strong, $75 bid. Lead quiet but firm; spot, $6.40 bid; spelter dull; East St. Louis delivery, spot $7.75@8.

At London—Spot copper, £110; futures, £110; electrolytic, £125. Spot tin, £279, 10s; futures, £278, 15s. Lead, spot, £30, 10s; futures, £29, 10s. Spelter, spot, £54; futures, £50.

GRAIN MARKETS

TUESDAY'S COMPARATIVE FUTURE QUOTATIONS.

Reported by the St. Louis Merchants' Exchange.

ST. LOUIS, Nov. 20.

	Opening.	High.	Low.	Close.	Close Monday.	Close Last Year.
DECEMBER CORN.						
St. Louis	125	125	125	125b	124⅝n	94¼
Chicago	120	122	120	122a	119¼b	93-¼@93
Kansas City	126	126⅞	126	126⅞a	125⅝@⅞a	91⅛@¼a
JANUARY CORN.						
St. Louis	....	....	....	120n	118n	....
Chicago	116⅝	118¼	116⅝	118¼@⅛	116⅛@⅜	....
Kansas City	120	121⅛@¼b	120	121⅛a	121⅛a	....
MAY CORN.						
St. Louis	116⅜	118	116¼@⅜	⅞@118b	116⅛b	96 b
Chicago	115⅝@½	117⅛	115½	117@116⅞	115⅝@¼	96⅞@⅜
Kansas City	116⅛	118⅛@⅜	116⅛	118¼b	116⅛a	93½@⅝b
DECEMBER OATS.						
St. Louis	67	68¼b	67	68¼a	66⅛b	57¼a
Chicago	65⅝@64⅞	66⅜	64⅞	66⅝@¼	64⅝a	57⅝a
MAY OATS.						
St. Louis	....	....	....	66⅞b	65⅜a	61⅝a
Chicago	65@64¾@⅞	66⅜@½	64¾	66⅝a	64⅝@¼	62b

CHANGE IN MANNER TO SELL FRUITS AND VEGETABLES HERE

All Staples Must Be Sold in Uniform Sized Baskets, Boxes or Other Receptacles.

To comply with an amended and approved ordinance pertaining to weights and measures, which from yesterday (Nov. 19) will be enforced within the city of St. Louis (and also to conform more closely with the rules and regulations of the United States food administration act), the fruit and produce merchants of St. Louis in body assembled on the floor of the St. Louis Fruit and Produce Exchange, pledged themselves, by a unanimous vote, to help enforce said ordinance to the fullest extent. The ordinance prescribes, so far as the buying and selling by fruit and produce merchants within the city of St. Louis is concerned, that all fruits and vegetables or produce in general or products thereof (other than goods sold by numerical count or such as fresh berries, cherries, currants or other small fruits, not in bulk, which shall be sold in uniform-sized baskets, boxes or other receptacles containing one quart or one pint, standard dry measure, well filled) shall be sold on avordupois net weight terms. In accordance with this law, the merchants will from this date on buy and sell only by the pound or hundredweight. This will banish entirely the so-called "short" bushel box and other short-weight measures as selling packages. The ordinance prescribes a standard bushel box or measure and fractional parts of bushel measures, which may be used as buying or selling packages but such packages must be sold at net weight of contents terms. The law further prescribes that any person, firm or corporation offering for sale any fresh green fruit or vegetables which have been emptied from and repacked in barrels, boxes, baskets or other receptacles, shall clearly stamp or write on such barrels, boxes or other receptacles upon the outside thereof, and in a conspicuous place thereon, the words "Repacked by" and following such words the name of the person, firm or corporation so repacking said fruit or vegetables. Any person, firm or corporation violating any of the provisions of this ordinance shall be fined not less than $25 nor more than $100.

Butter, Eggs and Poultry.

EGGS—Fresh firm, 41¼@42½c per doz. shipping order; return cases ½c less; inferior quality discounted, according to condition.

BUTTER—Creamery extras, 45½c; firsts, 42c; seconds, 39c; ladies, 38¼c; packing stock, 31c; watery and cheesy discounted according to conditions.

OLEOMARGARINE—Table grades (in prints); No. 1, 30c per pound; No. 2, 29c; No. 3, 27c; bakers' special (in tubs), 22½c; bakers' pastry, 25c.

LIVE POULTRY—Fowls (hens), 18½c less than 4 pounds, 15c; spring chickens, 20c; broilers, 25½c; cocks, 15c; turkeys, 25c; turkeys, culls, 15c; ducks, 16c; geese, 15c to 17c; spring guineas, per dozen, $5.50.

DRESSED POULTRY—Turkeys, 28@30c. No. 2s, 18@20c; fowls, 16@20c; spring chickens, 21c; cocks, 10c; ducks, 18@19c; geese, 17@19c.

VEALS—Choice, 100 to 140 lbs., 13c per pound; do 160@180 pounds, 11@12c; do 185@200 lbs., 9@10c; rough, coarse and heretics over 200 lbs., as well as all thin and underweight, 6@8c, according to quality. Sheep, 8@9c; lambs, 13c; spring lambs, 12@16c per pound, according to size and quality.

PIGEONS AND SQUABS—Live pigeons, 90c per dozen. Squabs—Fancy homers (11@12 pounds to the dozen), $3.25@3.50; do 8@10 pounds, $2.25@2.50; do 6 pounds, $2.25; small at 75c; common live squabs, $1.

FRESH FISH—Quote, per lb.: Carp, dressed, 8½c; carp, rough, 4c; buffalo, dressed, 8c; large, 8c; buffalo, dressed medium, 11½c; buffalo, rough, 8c; sunfish, 5c; crappie, large, 10c; croppie, small, 12c; bass, black, large, 10c; do small, 10c; do medium, 10c; order size, 20c; spoonbill, 11c, do, small, 8c; cat, dressed meat, 16c; do, small, 8c; dressed, 12c; white perch, dressed, 6c; bullheads, dressed, 12c; white fish, 10c; do, soft shell, 4@5c. Eels, 8c; Turtle meat, 9c; do soft shell, 4@5c. Frogs, per dozen, large, $2.50; medium $2.25; small, $1.50; baby, 60c.

RABBITS—Choice, $2.50 per dozen.

CHEESE—Quote per lb.: Northern—Twins, 24c; singles, 24¼c; long horns, 25½c; daisies, 25c; Y. A., 25c; prints, 27c; limburger, 27@28c; Swiss No. 1 new, 34@40c; brick, 28c; all inferior quality less.

Vegetables.

POTATOES—Per 100 lbs. sound matured sacked stock, ordinary to fancy, trk. basis: Northern rural and burbank, $1.65 to $2; red river early Ohio, $1.75 to $2; Western—rural and plain burbank, $1.65 to $2; red stock, $1.75 to $2; Idaho burbank, $2.20 to $2.30. All stock in bulk 10c per 100 lbs. less. Frosted stock, immature or otherwise inferior, $1 to $1.25 per 100 lbs., and at the same range up to $1.80@1.90 for Western.

SWEET POTATOES—Home-grown, yellow, red and white, $1.10 to $1.25 per bushel basket.

ONIONS—Sacked red, $1 to $1.50 for small and soft to $1.75 for fancy, $2.25@2.30; sacked white, $2 to $2.50 del.

SPANISH ONIONS—In jobbing way (50 sizes) delivered, $1.60 per crate.

BRUSSELS SPROUTS—California drums, $10.

BEETS—Home-grown, 20c per dozen bunches, 65c per bu basket.

CABBAGE—Wisconsin Holland seed, $25 to $27 per ton delivered for choice medium-sized and large—off stock less.

CARROTS—New York sacked; $1 per 100 lbs. del. Home-grown, 20c per doz. bunches; washed, 75c per bu basket.

CAULIFLOWER — Choice California, $1.90 per crate del.; yellow, 60c to $1.25.

CELERY—Michigan rough, $2.25 to $2.50 per crate del. for short to $2.75@3 for choice large; Michigan square boxes (2½ dozen), 75@80c; home-grown celery, 10c to 20c per bunch for small to medium; 50c for fancy; celery roots, $2 to $3.75 per barrel.

ENDIVE—Louisiana, $2.50 per sugar barrel.

EGG PLANT—Florida, $4 to $4.25 per 1½-bu crate for fancy desirable sizes. Texas hampers, $2.50.

GARLIC—Louisiana large-sized, $8 per sugar barrel.

GREEN ONIONS—Home-grown, 20c per dozen bunches.

GUMBO—Florida, $3.75 per 6-basket crate.

GREEN PEPPERS — Floriad, 1½-bu. crates fancy bell peppers, $5. Texas hampers, $2.75.

HORSERADISH—Fair to large-sized home-grown, $5 to $5.50 per 100 lbs. loose; small, $2.50.

KALE—Home-grown, 40c per bushel basket.

LETTUCE—Home-grown, 40c to 50c per bu basket.

MUSTARD GREENS—Home-grown, 40c per bu basket.

PARSNIPS—Home-grown washed, 65c per bu basket.

RADISHES — Home-grown tips and white, 20@25c per dozen bunches. Alabama red and white, 25c; New Orleans tips, 20c—fancy large bunches were higher.

RUTABAGAS—Home-grown, also Canadian, 75c to 80c per 100 lbs. delivered.

SHALLOTS—Louisiana, 20c to 25c per dozen bunches.

SPINACH—Home-grown, 65c per bushel basket.

SQUASH—Home-grown Hubbard squash, 50@60c; pumpkins, 30@40c per 100.

STRING BEANS—Texas hampers, round green, $3.

SWEET POTATOES—Tennessee nancy hall, $1.35 per hamper del. Home-grown bermuda, $1.10; yellow, white and red nansemond, $1.35 per bu basket.

SAUERKRAUT—City make in jobbing way delivered; Kegs, $1.25; half barrels, $4.25; barrels, $7.50—but the jobbers charged higher.

TOMATOES—Fancy California lugs, $1.75 in jobbing way del. Home-grown supplies exhausted.

TURNIPS—Wagon loads Home-grown unwashed medium-sized globes, 30c to 35c bu baskets washed, 50c to 60c.

Hay Market.

Reported for the Post-Dispatch by Merchants' Exchange.

Quote: Timothy—No. 1 at $28.50@30; standard, $28@28.50; No. 2 at $27@28; No. 3 at $24@26; threshed at $20@24; sample at $15@ 25.

Light clover mixed—No. 1 at $29; No. 2 at $27@28.

Clover mixed, half clover—No. 1, $28.50@29; No. 2 at [illegible] Clover hay—No. 1 at $31@33; No. 2, [illegible]

Prairie hay—No. 1, [illegible]; No. 2, $25@26; No. 3, [illegible]

Alfalfa hay—No. 1 at $30@31; No. 2 at $30 [illegible]; No. 3 at $28@29.

Straw—$9.50@14.

Miscellaneous Markets

SUNFLOWER SEED—Quote sound seed at $4.80 per 100 pounds on basis of latest sales; damp and weevily less.

SCRAP IRON AND METALS—Quote per 100 lbs.: light brass, $10; heavy red brass and light copper, $19.50; heavy yellow brass, $14; heavy copper and copper wire, $20; zinc, $5; lead, $5.50; pewter, $25; tinfoil $42; tea lead $5; scrap iron in car lots $13@14.50.

DRIED FRUIT—Evaporated apples dull and nominal; sun-dried steady. Quote: Sun-dried quarters apples at 10½c per pound for choice—inferior less; evaporated rings apples at 10c to 12c—fancy nominal at 11½c—inferior less; evaporated quarters at 10c and fancy evaporated chops at 6@6½c for fancy and peelings at 5½@6c. Peaches wanted at 9½c.

BEANS AND PEAS—Quote white beans in car lots—choice, hand-picked Michigan at $9 per bu, prime machine picked at $8.75—orders and small lots higher. Pinto beans, $10.25 per 100 lbs. From store—Scotch peas, 11½c per 100 lbs. Split peas—Green at 17½c and black eye, $10.75; choice lima beans at $15; California small white, $15; do large white, $15. Country white beans quotable at $7.20 per bu.

BROOM CORN—New choice self-working quotable at $325 to $375 per ton; stained and crooked $200 to $275.

PECANS—Scarce and firm, at 17c per lb for good average Western or Texas.

PEANUTS—Quote Tennessee farmers' stock at 7¼@8c per lb.; Virginia (Jumbo) cleaned at 13½c per lb.; Spanish (in the shell) at 8c and shelled at 14c per lb.

WALNUTS—Scarce and firm, at $1.25 per bu.

HICKORY NUTS—In demand at $1.50 per bu for large and $2 for shellbarks.

HONEY—Quote: Southern extracted and strained—bright amber in barrels at 11½c per lb., in cans 12c—dark ½@1c less. Comb, in cases—amber 13@15c, dark and leaking 11@13c per lb., broken and leaking 8@10c; fancy clover 17@19c. Comb, in cases (24 sections)—fancy clover $4@4.25, amber $2.75@3.75; Southern $3; inferior less.

GREASE—Quote country brown at 11c; yellow, 12c; white at 14c; cracklings, 2½c for beef and 4c for pork.

RUBBER, RAGS, ETC.—Country rags, $1.50@1.75 per 100 lbs.; old rope—manila, $3.25; common, $1.75; rubber—No. 1, $7.50; arctics—trimmed, $5.50; untrimmed, $4; auto tires, 5c—skinned 3c; inner tubes No. 1 at 23c; No. 2 at 10c.

BONES—Quote dry at $25 per ton in car lots and $18@20 in small lots.

BEESWAX—Quote prime at 38½c per lb.—impure and inferior less.

TALLOW—Quote No. 1 in bbls at 16c and No. 2 at 13c per lb. Cake at 17c.

GRASS SEEDS—(Per 100 lbs.) Clover strong, higher, on choice clean seed with good color free from buckhorn or other impurities: quote timothy nominally at $1 to $3 for tailings, low grade at $6 to $6.50, average country run at $6.90@7; choice bright clean seed nominally worth $7.25; clover at $12 to $17.50 for heavily weedy to $21 to $23 for slightly do up to $26.75 for choice clean with good color free from buckhorn or other impurities; Alsike at $18 to $22; alfalfa at $16 to $17; redtop at $4.50@5 for chaff and $8 to $11 for machine cleaned—fancy recleaned worth more. German millet at $2.75 and white at $2.35.

POPCORN—Quote new white pearl and mixed on the cob at $4.65 and white rice at $4.50 per 100 lbs—choice dry old worth $7.50.

Chicago Provisions.

	Open.	High.	Low.	Close.
PORK.				
Jan.	$45.25	$45.65	$45.25	$45.65b
LARD.				
Nov.	27.30	27.42	27.25	27.42b
Jan.	24.45	24.62-65	24.40	24.22a
RIBS.				
Jan.	24.25	24.40	24.25	24.40b
May	24.00	24.02	23.90	24.00b

Oils.

LINSEED OIL—Quote in lots of from 1 to 4 barrels at $1.21 per gallon for raw and $1.22 for boiled.

COTTONSEED OIL—Winter white, $1.56; do yellow, $1.55; summer white, $1.54; summer yellow, $1.52; salad, $1.55; cooking white, $1.54; yellow, $1.52.

CASTOR OIL—Quote in lots of 200 gallons or over at 27c per pound for No. 1 and 26½c for No. 3 in barrels—in smaller quantities 1c more.

ALLEGED I. W. W. AGITATOR HELD

To Be Arraigned Today on Charge of Inciting Coal Strike.

William A. Moore, an alleged member of the I. W. W., who was arrested yesterday at Chester, Ill., under orders from United States District Attorney Karch at East St. Louis, will be arraigned today before United States Commissioner Fox at Murphysboro. Karch said the hearing probably would be continued.

Moore is charged with having agitated strikes among coal miners in Illinois and to have said, "To hell with the Government," when warned that his action was interfering with the shipment of coal greatly needed for Government industrial work.

FINANCIAL.

MAXIMUM PROFIT
MINIMUM RISK
require diversified investing

Our library on diversified investments is universally recognized by successful investors of prominence in all matters pertaining to stocks and bonds. Any of the following books sent free upon request for 64-PD, stating numbers:
1. Investor's Pocket Manual
2. Standard Oil Blue Book
3. Independent Oil Book
4. Sugar Stocks Handbook
5. Copper Stocks Handbook
6. Motor Stocks Handbook
7. Silver Stocks Handbook
8. Tobacco Stocks Handbook
9. Steel Stocks Handbook
19. 1917 War Tax Law Booklet
20. Twenty Payment Booklet

Free service is continued fortnightly by mailing our publication "Investment Opportunities" also by correspondence in reply to all inquiries made of our Statistical Department.

SLATTERY & Co
Investment Securities
(Established 1908)
40 Exchange Place New York

INVESTORS with $500 or more can secure at a low price an attractive combination of preferred and common stock in an established business.

Apply by mail only to C. B. L., Room 1232 Tribune Bldg., New York City.

COMIC PAGE
NOVEMBER 20, 1917.

ST. LOUIS POST-DISPATCH
DAILY MAGAZINE

COMIC PAGE
NOVEMBER 20, 1917.

Courteous Clarence

By LEMEN.

THE WEEKLY MEETING OF THE TUESDAY LADIES' CLUB---BY GOLDBERG

(Copyright, 1917, by R. A. Rumely.)

MUTT AND JEFF---JEFF IS PROBABLY WAITING YET---BY BUD FISHER

(Copyright, 1917, by H. C. Fisher. Trade Mark Reg. U. S. Pat. Off.)

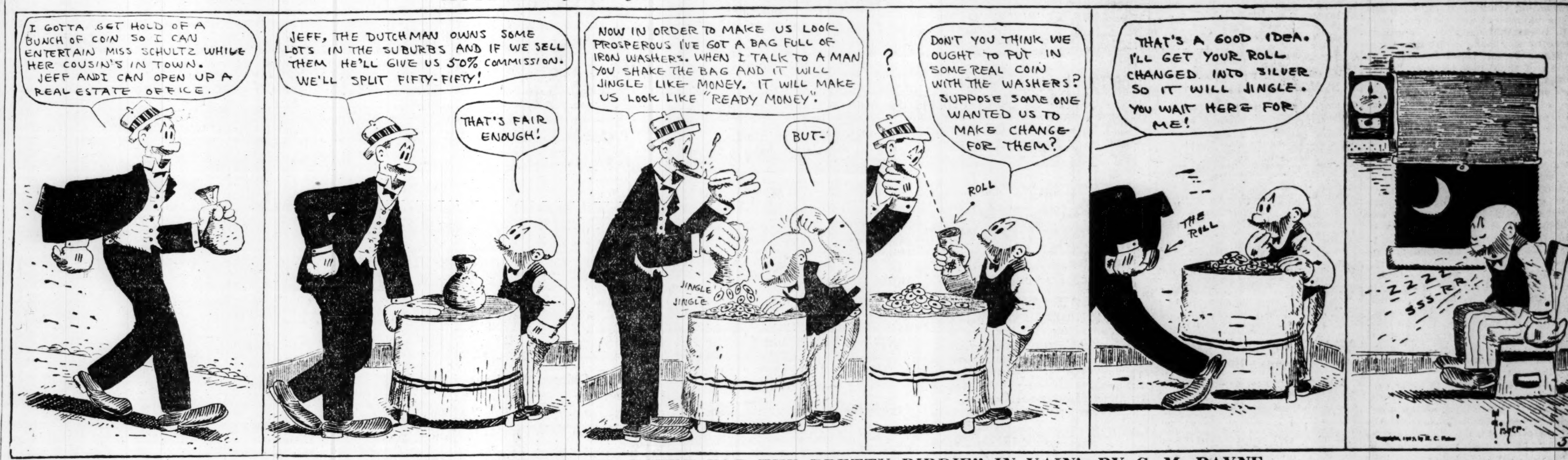

"'S'MATTER, POP?"---HE "WATCHED FOR THE PRETTY BIRDIE" IN VAIN!---BY C. M. PAYNE

PENNY ANTE: Where They're Shy on Chairs

By JEAN KNOTT

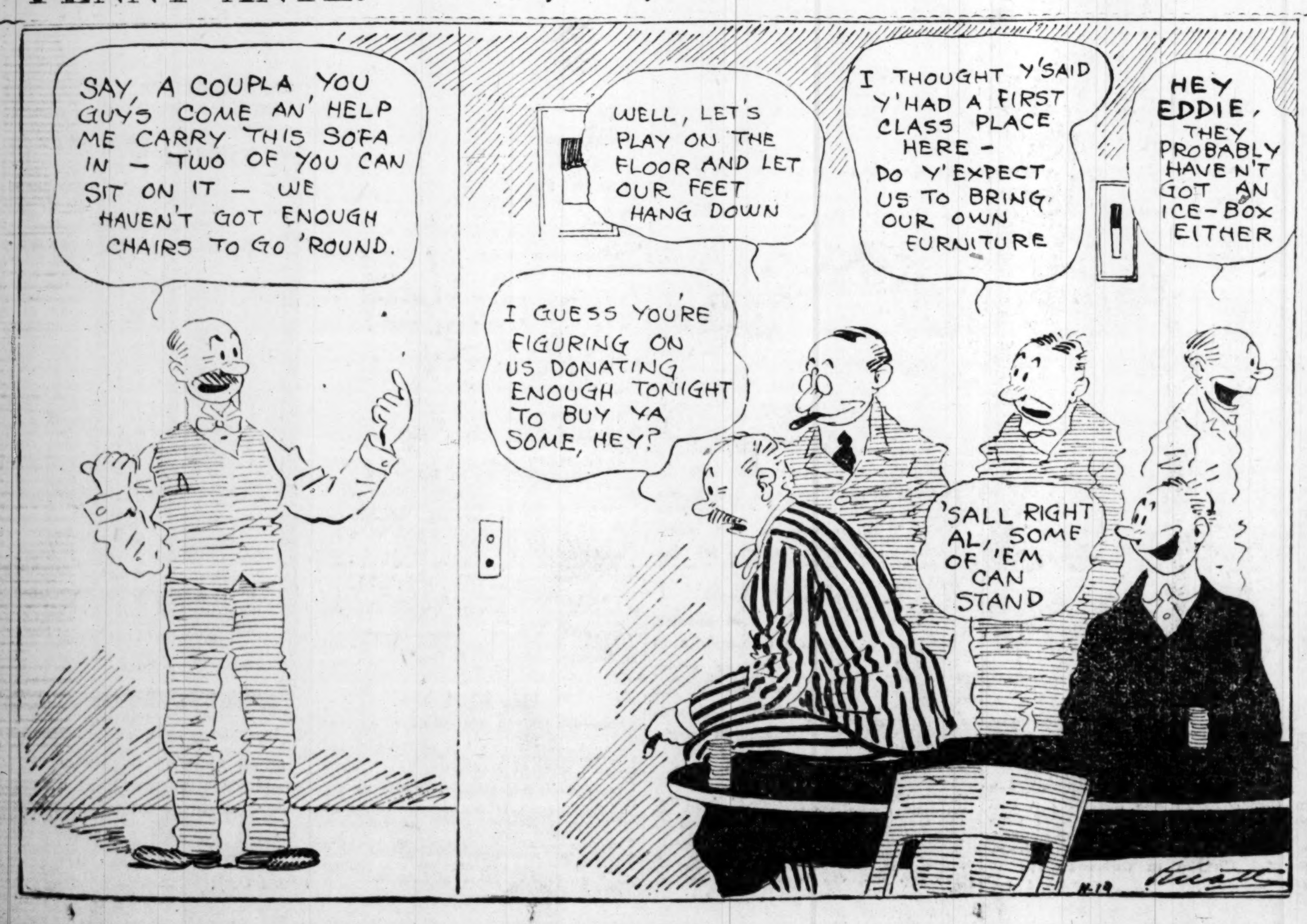

VOLUNTEER VIC—By LEMEN.

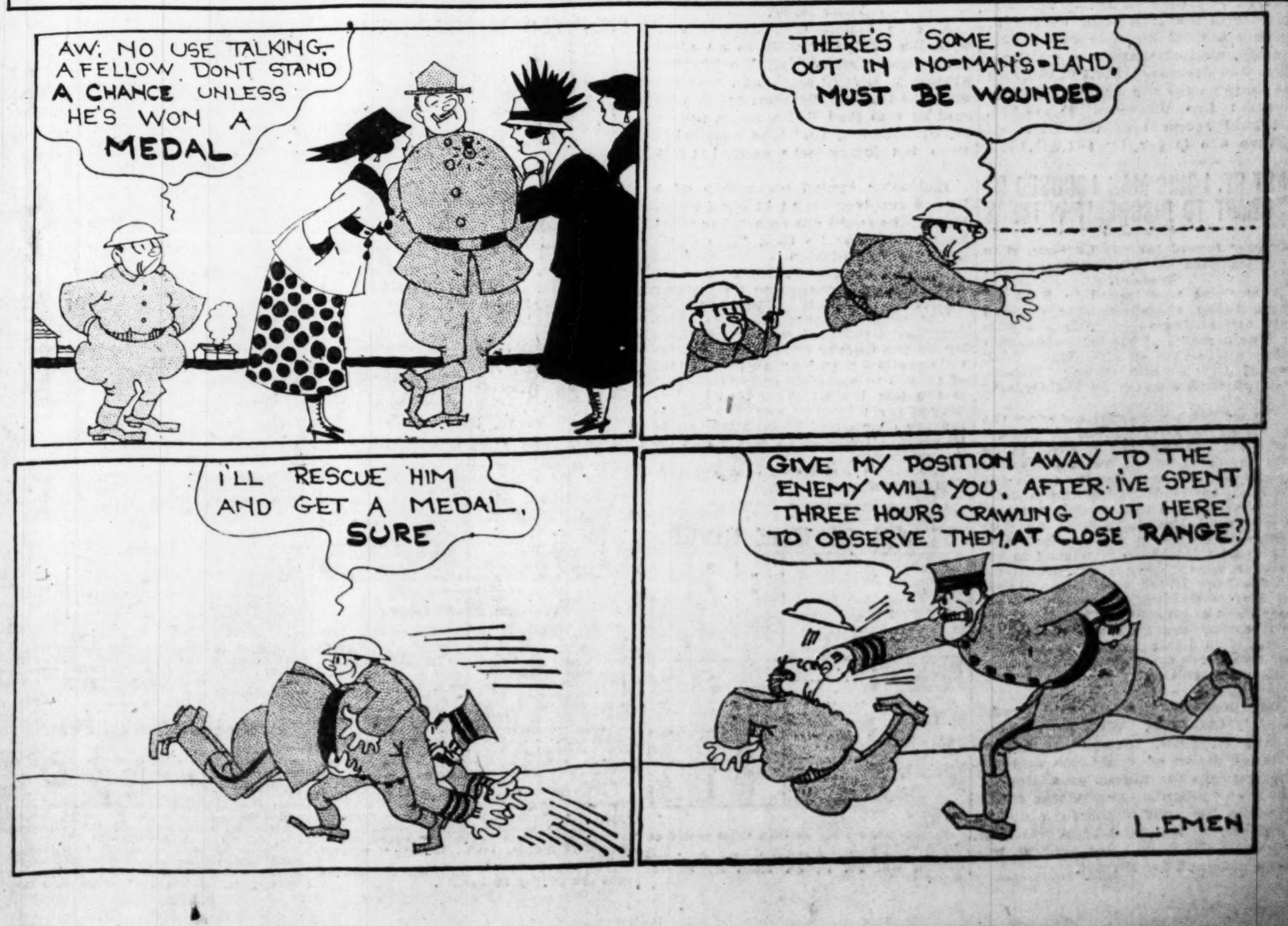

THE POST-DISPATCH DAILY RECORD OF MARKETS AND FINANCE

BUYING IN THE NEW YORK STOCK MARKET CAUSES SHARP GAINS

Steel and Other Issues Rise One to Three Points Following Advance of Yesterday ---Bonds Firmer.

By Leased Wire From the New York Bureau of the Post-Dispatch.

NEW YORK, Nov. 20.—The Evening Post, in its copyrighted financial review today, says:

"With considerable activity in the first and last hours, though with something like returning dullness in the intervening period, the stock market today resumed its advance of yesterday. The day's net gains were not as a rule as large as yesterday's, but they were fairly continuous, the railways leading.

"There was, perhaps, somewhat less of the sudden enthusiasm of yesterday—which was stimulated by a characteristic Wall street 'rumor' that the Interstate Commission was preparing to decide the railway rate case before sunset. This is not the habit of serious administrative boards, but it may fairly be assumed that this case will be adjudged and settled with a minimum of delay.

"The noteworthy influence on the stock exchange appeared to be the absence of any pressure of stock offering when bids appeared. This is the usual sequel to a 'sold-out' market. In this case, it shows that when unreasoning fright is eliminated, intrinsic values cut some figure, even with investment capital commandeered by war loans. The new United States 4 per cents recovered a portion of their loss of yesterday.

"Bankers with Russian connections reported such partial resumption of business on today's Petrograd market as admitted of actual though limited transactions in foreign exchange. The rate on Petrograd remained virtually unmoved, however, and there was no dealing in Russian bonds. That market is certainly at an interesting juncture, it is at least emerging from the period of wild rumor such as was embodied in the veracious tale of Lenine's visit to the State Bank to cash a check for a hundred million rubles.

"One cannot help wondering what the various markets would do if, in one of the sudden vicissitudes which this war has made familiar, a popular General, supported by the Cossacks (who, owning their land already, are the less interested in dividing it up) were to get control of the situation.

"Exchange continued to move rapidly against Italy; this is, no doubt, the market's expression, not so much of its actual conclusions from the military situation, as of its view regarding the ransom which might be imposed, if the Germans should take Venice.

"This is the graver aspect of the possible developments on that front; for no one in these days is likely to set bounds on his ideas as to what a conquering German horde might do. We certainly are transported back to the period of Attila, when the Pope is pleading personally with the Northern invader, to spare the treasures of art and history which may be in their path.

"Cable exchange moved another fraction in favor of France. The rates on Scandinavia declined, but they are still above those of a week ago.

"The Imperial Bank of Germany's statement, the first received here in two weeks, shows a slight reduction of note circulation for the period, but the interesting part of the showing is that outstanding notes are larger than they were when the October was loan subscription closed. Usually such an event has been followed by decrease in the note issues.

"The bank's circulation is now $795,000,000 greater than it was a year ago and $904,000,000 larger than at this date in 1915. But the increase in the 'loan bank' currency; making a total increase of $1,655,000,000, against which the gold reserve has decreased $27,800,000. In the same period the French note circulation has increased $1,200,000, but gold reserves of the Bank of France are larger by $61,000,000."

EAST ST. LOUIS MAN ACCUSED OF ATTEMPT TO DISCREDIT WITNESS

Warrant Issued for Ely Chrisan, Who Testified at Trial of Three Women.

A warrant was issued in East St. Louis today charging Ely Chrisan with attempting to intimidate a witness as a result of his testimony Saturday in the trial of Mrs. Grace Yent, Dorbal Crook and Ruby Nelson, charged with conducting a disorderly house.

The women were acquitted after the testimony was introduced to the effect that Chrisan was induced to go into the Yent home, leave a marked dollar bill and then testify as to the disreputable character of the place.

It was alleged this was an attempt to discredit the defendants as witnesses in a case in which the United States District Attorney wished to use them against Steve Unk, proprietor of the Star Hotel, who was charged by Myrtle Gardner, in testimony before the Congressional Committee investigating the East St. Louis race riots, with having held her prisoner for two years and forcing her to submit to indignities.

Wisconsin Politician Found Dead.

MILWAUKEE, Wis., Nov. 20.—Zenot M. Host, former Insurance Commissioner of Wisconsin and for many years prominent as a Republican campaign manager, was found dead in his apartments in a downtown hotel last night. A revolver lay near the body. No cause has been assigned for the act.

New York Bond Sales

10,000	Liberty 4s	at 97.54
3,000	M. P. 5s	at 88¼
5,000	Liberty 4s	at 97.60
5,000	C. B. Q. 4s	at 93¾
3,000	Un. K., 1921, 5½s	at 92
2,000	Liberty 3½s	at 99¼
2,000	Liberty 4s	at 97.58
5,000	Liberty 3½s	at 99.10
25,000	Liberty 3½s	at 99.20
2,000	N. Y. Central 6s	at 94¼
2,000	Liberty 3½s	at 99.28
2,000	C. O. Cv. 5s	at 87¾
280,000	Liberty 4s	at 97.50
2,000	Liberty 3½s	at 99.20
3,000	Rubber 5s	at 74⅞
10,000	Liberty 4s	at 97.58
25,000	Liberty 4s	at 97.60
$500	Liberty 4s	at 97.80
2,000	Rubber 5s	at 75
1,000	Bordeaux 6s	at 82⅝
1,000	Paris 6s	at 83½
5,000	Angle 5s	at 90
1,000	N. Y. City 4½s, 1933	at 99

New York Curb Opening.

Reported daily by Stifel-Nicolaus Inv. Co., 207 North Broadway.

Mines—Atlanta 9@10, Big Ledge 1½@1⅝, Butte C. & Z. 6@6¼, Canada Copper 1¾@2, Crown Reserve 28@30, Emma Copper 1-16@9-16, Goldfield Cons. 38@40, Green Monster 11-16@¾, Jumbo Extension 16@16½, La Rose 7-16@½, McKinley Darragh 55@60, Magma 34@37, Mines Co. 1¼@1½, Mason Valley 4@4½, Mother Lode 27@28, Nipissing 7⅜@8, Ray Hercules 3@3¼, St. Joe Lead 15¼@15¾, Tono Belmont 3¼@3⅜, Tono Extension 1⅝@1¾, Tono Mining 4⅝@4¾, United Verde 31¼@32.

Motors—Chevrolet 54@57, Grant Motor 2@4, Hupp Motor 1¼@2½, Mitchell 30@40, United Motors 15@15¼.

Industrials—Aetna Explosives 7⅛@7¼, Brit. Am. Tob. new 15@16, Can. Nat. Gas ⅛@¼, Carwen Steel 7@9, Keystone Tire com. 12@14, Kresge 65@70, Lake Torpedo 3¾@4, Manhattan Transit 1 9-16@1 11-16, Marconi 2⅝@2⅞, Sterling Gum ⅛@⅜, Submarine Boat 13@14, Triangle Film 1@1⅛, World Film ⅛@¾, Wright Martin 7⅜@7½, Curtis Aero 25@28.

Independent Oils — Northwest Oil 70@75, Merritt Oil 23¼@24, Glenrock 14¼@16, Osage Hominy 6¾@6⅞, Anglo American 16½@17¼, Cosden Co. 7¼@7⅛, Houston Oil 20@21, Midwest Oil com. 110@115, Midwest Oil pfd. 1¼@1⅜, Midwest Rfg. 113@115, Okla. Oil 5@6, Okla. Prod. & Ref. 6¾@6⅞, Sapulpa 8¼@9, Sinclair Gulf 14@16.

Standard Oils—Anglo-Am. Oil Co. new 16½@17⅛, Atlantic Ref. Co. 790@810, Borne-Scrymser Co. 400@430, Buckeye Pipe Line Co. 85@89, Chesebrough Mfg. Co. 325@350, Colonial Oil Co. 50@70, Continental Oil Co. 430@460 Crescent Pipe Line Co. 33@37, Cumberland Pipe Line 135@145, Eureka Pipe Line 190@200, Galena-Signal Oil Co. com 125@130, do pfd 120@130, Ill. Pipe Line Co. 185@190, Ind. Pipe Line Co. 80@83, National Transit Co. 12@14, New York Transit Co. 175@185, Northern Pipe Line Co. 95@100, Ohio Oil Co. 288@293, Penn. Mex. Fuel 33@36, Pierce Oil Corp. 8¼@10, Prairie Oil and Gas Co. 400@420, Prairie Pipe Line Co. 225@230, Solar Refining Co. 290@310, Southern Pipe Line Co. 185@193 South Penn. Oil Co. 245@255, Southwest. Pa. Pipe Line Co. 100@105, Standard Oil Co. Cal. 220@225, do Ind. 590@610, do Kan. 440@460, do Ky. 320@340, do Neb. 475@500, do N. J. 505@510, do N. Y. 243@248, do Ohio 420@430, Swan & Finch Co. 90@100, Union Tank Line Co. 80@84, Vacuum Oil Co. 320@325, Washington Oil Co. 30@35.

DETAILED REPORT OF DAY'S TRADING IN WALL STREET

NEW YORK, Nov. 20.—Market leaders advanced 1 to 2 points at the outset of today's trading on fairly broad operations. War shares and shippings led the movement with motors and allied equipments. Coppers also augmented yesterday's late gains, and specialties were featured by Industrial Alcohol and Distillers Securities. Rails showed less regularity, some of the Pacifics and coalers strengthening, while Union Pacific and Canadian Pacific were fractionally lower. Liberty 4s repeated their minimum of 97.

Considerable profit-taking was encountered in the first hour and reactions of 1½ to 2½ points in prominent rails also checked the rise temporarily. On broader buying later, particularly of coppers and coalers, the entire list rose substantially, many stocks gaining 1 to 3 points. Shippings also figured in the advance with industrials, United States Steel touching 96, its top quotation for over a fortnight. Another setback occurred on further realizing at noon.

Liberty 4s rallied from 97 to 97.66, the 3½s displaying more activity between 99.08 and 99.22.

Stocks made general recoveries from their noon reversal, United States Steel and minor rails featuring the rallies. General Motors and Delaware and Hudson were among the few laggards, the latter falling back 3½ points.

Bethlehem Steel Dividends.

NEW YORK, Nov. 20.—The Bethlehem Steel Corporation today declared an initial quarterly dividend of 2 per cent on the new 8 per cent preferred stock payable Jan. 2. The regular 2½ per cent on the common stock was also declared.

London Bar Silver.

LONDON, Nov. 20.—Bar silver, 43¼d per ounce. Money, 3¾ per cent. Discount rates, short bills, 4⅝ per cent; three months' bills, 4⅝ per cent.

MAN FOUND INJURED IDENTIFIED

Illinoisan With Skull Fractured Denies He Owned Pistol Near Body.

A man found unconscious and with his skull fractured in an alley near Second street and Washington avenue yesterday afternoon was revived at the city hospital today and said he was Bert Hulfactor, a laborer, of Mattoon, Ill. The police believe his injury was caused by a fall.

Hulfactor denied ownership of a loaded revolver found in his pocket. He said he could not remember what happened after he took "one drink of St. Louis whisky."

$25,000 TO COMPLETE DRAINAGE

The commissioners of East Alton drainage district were given authority by the County Court in Edwardsville yesterday to levy an assessment of $25,000 to complete section A. This is the last lap of ground to be improved for widening and straightening the channel of Wood River so as to prevent flooding of farms and industrial sites.

The entire work will cost approximately $350,000.

STAGE OF THE RIVER.

STATIONS.	Flood Stage in feet.	Stage 7 a. m. in feet.	Changes 24 hours
St. Paul, Minn.	14	.....	.....
Keokuk, Io.	14	2.9	*0.3
Hannibal, Mo.	16	3.3	—0.2
†Alton, Ill.	.....	4.8	0.0
Kansas City, Mo.	22	6.8	—0.1
St. Charles, Mo.	25	.....	.....
St. Louis, Mo.	30	2.8	*0.1
Valley Park, Mo.	14	*1.1	0.0
Pittsburg, Pa.	22	6.2	0.0
Cincinnati, O.	50	12.6	*0.5
Louisville, Ky.	28	9.1	0.0
Memphis, Tenn.	35	7.8	—0.6
New Orleans, La.	18	4.8	—0.2

*Rise. —Fall.
**Data for yesterday.
†Stages are 2.4 higher than those posted on Alton bridge.

The stages of the rivers in the St. Louis district will not change much for several days.

NO FEATURE TO TRADE IN LOCAL STOCK MART

No Sales Are Recorded in the Early Market; Quotations Are Steady.

ST. LOUIS CLEARING HOUSE STATEMENT.

	Clearings.	Balances.
Today	$25,943,263	$5,513,202
Yesterday	34,138,240	10,055,935
Last week	27,040,704	4,815,506
Previous week	27,218,128	4,673,838
Last month	28,310,471	5,160,234
Last year	23,495,591	5,530,472

There were no trades in securities at the early session of the local Stock Exchange today. Prices in the bid-and-asked column showed irregular changes as compared with yesterday's call.

National Bank of Commerce had $109.50 bid without offers, compared with sales yesterday at $110. United Railways preferred stock was steady on bids at $22 and offers at $22.50. The 4s were steady at $56.25 bid. Bonds were irregular on the quotations recorded.

MORNING SESSION. CLOSING QUOTATIONS.

STOCKS.	Bid.	Asked.
Lafayette S. S. Bank	.....	288¼
Merchants-Laclede Nat	.....	250
Nat. Bank of Commerce	109½	.....
St. Louis Union Trust	.....	340
United Railways com.	5	5¾
United Railways pfd.	22	22½
United Railways 4s	56¼	.....
St. L. & Sub. 1st 5s	.....	97
St. L. & Sub. cgn. 5s	.....	64
K. C. Home Tel 5s ($500)	.....	88
St. Louis Cotton Compress	59	.....
Ely & Walker com.	.....	106
Ely & Walker 2d pfd.	.....	86
Inter. Shoe pfd.	.....	110
Certain-teed com	40	45
Certain-teed 2d pfd.	.....	89
Hydraulic P. B. Co.	1	.....
Granite-Bimetallic	.45	.....
Brown Shoe com.	61½	65½
Brown Shoe pfd.	89	.....
St. Louis Screw	.....	230
National Candy com.	27¾	29⅝
National Candy 1st pfd.	.....	102
Chicago Ry. Equipment	110	111

No sales.

COTTON RALLIES SHARPLY AFTER AN EARLY DECLINE

NEW YORK, Nov. 20.—The cotton market opened at a decline of 4 to 17 points today, under realizing attracted by the advance of yesterday. Wall street houses were the sellers, while offerings were absorbed at a decline by the buying of spot house brokers and covering promoted by the hope of larger exports.

Private cables attributed the easier ruling of Liverpool to an improvement in the freight situation and said the British Government authorities had allotted 40,000 tons of shipping to the cotton trade for December as compared with 25,000 tons for November.

This led to talk of narrower differences between New York and Liverpool and the market here ruled steady after the call, with January working up from 27.79c to 27.90c, or back to within one point of last night's closing figures.

The early advance extended to 28.03c for January and 27.71c for March, with active months selling 1 to 12 points above last night's closing figures. Realizing became more active at the 28c level for January, causing reactions of 10 to 12 points late in the morning, while there were reports also of an easier spot basis in the Eastern belt.

Cotton Opening.

NEW YORK, Nov. 20.—Cotton futures opened steady; Dec., 28.65c; Jan., 27.80c; March, 27.50c; May, 27.33c; July 27.08c.

Liverpool Cotton.

LIVERPOOL, Nov. 20.—Cotton—Spot in limited request; prices firm; good middling, 22.58d; middling, 22.05d; low middling, 21.53d; good ordinary, 20.53d; ordinary, 20d. Sales, 3000 bales, including 2600 American.

Fur Market.

FURS—High prices and a good demand are anticipated; shippers, however, should keep all early caught goods marketed up closely. Approximate values, subject to change, with freer receipts and a more established market are given below:

Raccoon—Large, southern $2.25@2.50, central $2.75@3, northern $4@4.50; medium southern $1.75@2, central $2.25@2.50, northern $3@3.50; small and 2s southern, $1.50@1.25, central $1.75@1.50, northern $2 and $1.50; No. 3 southern 40@60c, central 50@70c, northern 65@90c; No. 4 southern 15@20c, central 15@30c, northern 25@40c.

Mink—Large, southern, $2.50@3, central $3@3.50, northern $3.75@5; medium, southern $1.75@2.50, central $2.25@2.75, northern $3@4; small southern $1.25@1.75, central $1.50@2, northern $2@2.75; No. 2 southern 75c@$1, central $1@1.25, northern $1.25@1.50; No. 3 southern 35@50c, central 50@60c, northern 75c@$1; No. 4 southern 10@15c, central 15@20c, northern 25@50c.

Opossum—Large, southern, 90c@$1, central $1@1.20, medium southern 60@70c, central 70@80c; small and No. 2 southern 30@40c, No. 3 southern 5@10c, central 5@10c.

Skunk—Black southern $3@3.50, central $4@4.50, northern $4.25@4.75, short stripe, southern, $2.25@2.50, central $3.25@3.75, northern $3.25@3.75; narrow stripe southern $1.25@1.75, central $1.50@2.25, northern $2.25@3.25; broad stripe southern 50@80c, central 75c@$1.25, northern $1.25@1.75; unprime southern 25c@$1.25, central 50c@$2, northern 75c@$2.50.

Muskrat—Southern 25@40c, central 40@50c, northern 35@45c. Kits, southern 10@20c, central 15@25c, northern 15@25c. House cat—Southern 10@20c, central 10@20c, northern 10@30c. Civet cat—Southern 10@25c, central 20@30c, northern 25@35c. Gray fox—Southern 50c@$2, central 75c@2.50, northern $1@3. Red Fox—Southern $2@7, central $3@10, northern $8@20. Otter—Southern $1@8, central $1@10, northern $5@15. Beaver—Southern $3@7, central $3@8, northern $5@12.

Wolf—Large southern $2@3, central $4@6, northern $5@10; medium southern $1.25@1.75, central $3@4, northern $4@8; small southern 75c@$1, central $1.25@2.50, northern $2.50@4; No. 2 southern 40@75c, central 75c@1.50, northern $1@5; No. 3 southern 20@30c, central 40c, northern 50c; No. 4 southern 10c, central 15c, northern 20c.

Louisiana muskrats tops 17@30c, seconds 8@15c, kits 5@10c.

Lynx $1 to $15; lynx cat 50c to $5.

Provisions

PORK—Standard mess at $44.25 nominal.

LARD—Prime steam in tierces at 27.30@27.35c. Kettle-rendered in tierces at 28½@29c.

GREEN MEATS—Hams, 24¼@24¾c for 10@12s and 12@14s, 24¼@24½c for 14@16s, 23¾@24c for 18@20s; skinned hams, 24@25¼c; bellies (6@8s, 8@10s and 10@12s—square cut and seedless), 30@32c; shoulders, 21@21¼c; skinned shoulders, 23@24c; picnics, 20@21c; pork loins, 25@26c; lean butts 23¾@24½c; spare ribs, 20½@21c; tenderloins, 29@31c.

S. P. MEATS—Hams—10@12s, 25@25¼c, 12@14s 24¾@25¾c, 14@16s 24¼@25½c, 18@20s 24¼@24¾c; skinned hams, 22¼@24¾c; picnics, 18¾@21¼c; clear bellies, 30¾@31¾c.

D. S. MEATS—Loose in car lots f. o. b., heavy to light fully cured rough c'ribs at 27.50c to 27c, and short clear at 28c to 28.30c, clear bellies at 30¾c to 32c, rib bellies at 30¼c to 31½c, extra short clear at 28⅝@29¼c, and extra short c'ribs at 28⅝@28¾c, regular plates at 24¾@25c, regular jowl butts at 22¼@22¾c, light fat backs at 26¼@26⅝c.

BACON—Boxed s. c. meats in jobibng way: 29½c, skinned hams at 28¾@29c. Breakfast bacon at 37¼@38c, hams at 29@ Californias and New York shoulders at 23@23½c.

Produce Elsewhere.

NEW YORK, Nov. 20.—Butter firm; receipts, 10,280; creamery higher than extras, 46¼@47c; creamery, extras, 92 score, 45¾@46c; firsts, 42¼@45¼c; seconds, 40@42c. Eggs steady; receipts, 8707; fresh gathered, extras, 54@55c; extra firsts, 52@53c; firsts, 48@51c; seconds, 42@46c; state, Pennsylvania and nearby Western hennery whites, fine to fancy, 75@80c; state Pennsylvania and nearby hennery browns, 55@61c. Cheese steady; receipts, 3680; state fresh specials, 23½c; do average run, 23c. Live poultry uncertain; no prices quoted. Dressed quiet; fowls, 16¼@25½c; chickens and turkeys unchanged.

CHICAGO, Nov. 20.—Butter higher; creamery, 38@40c. Eggs higher; receipts, 4775 cases; firsts, 45@46c; ordinary firsts, 42@44c; at mark, cases included, 41@45c. Potatoes—Receipts, 40 cars; unchanged. Poultry—Alive higher; fowls, 15@18½c; springs, 18@19c.

KANSAS CITY, MO., Nov. 20.—Butter, eggs and poultry unchanged.

NEW YORK STOCKS

REPORTED DAILY FOR THE POST-DISPATCH BY G. H. WALKER & CO., 307 NORTH FOURTH STREET.

NEW YORK, Nov. 20.

STOCKS.	Prev. Close.	Open.	High.	Low.	Noon
Industrials.					
Am. Beet Sugar	71⅞	72	72½	72	72¼
Am. Can com	34	34⅝	34⅝	34¼	34¼
Atl. G. & W. I.	97	99	99	98⅝	98¾
Allis Chal. com	17¼	17½	.....	.....	17½
A. H. & L. com	12¾	13	.....	.....	13
Anglo Fr. 5s	89⅞	90	.....	.....	90
Am. Sugar	92½	94½	94¾	94½	94¾
Am. Telephone	107¼	108¼	108⅜	107¼	107¼
Am. L. Oil com	25	25¼	26	25¼	25⅝
Am. L. Oil pfd	68⅝	69½	70	69½	69⅝
Cen. L. com	62½	63	64¼	63	64¼
Cuban C. Sugar	27¼	27½	.....	.....	27½
Columbia Gas	30⅛	30	.....	.....	30
Con. Gas	82	82⅝	83	82⅝	83
Corn P. R. com	27⅝	28	28⅜	27⅞	28⅛
Corn P. R. pfd	90	90	.....	.....	90
Distillers	34	35⅝	35⅝	34½	35
Gen. Elec	129	128½	.....	.....	128½
Gen. Motor, new	89⅛	90	90½	89	90
Gen. Motor pfd	73⅝	74⅝	75	74¾	75
Goodrich	34⅝	35	.....	.....	35
Int. M. M. com	24⅞	25½	25⅝	25¼	25⅝
Int. M. M. pfd	93⅝	94½	95⅝	94⅛	95½
L. & Myers pfd	100	100	.....	.....	100
Mex. Petro	76	76½	78⅝	76½	78⅜
Max. M. com	24	23½	.....	.....	23½
N. Enam. com	37	37⅛	37½	37⅛	37½
Ohio Gas	36	36	36	35½	36
Pac Mail	.....	24½	.....	.....	24½
Peo. Gas	38⅛	38½	.....	.....	38½
†Studeba'r com	40	39⅝	39⅝	38⅞	39¾
Sinclair O.	29⅞	30	30¼	29⅞	30
Texas Co.	138	140	141	140	141
Tobacco Pro.	45	45½	.....	.....	45½
United C. S.	.....	85	.....	.....	85
U. S. Rubber	50	50½	50⅝	50½	50½
U. S. I. Alcohol	104	106	106	104½	105
Vir.-C. C. C.	30⅞	31	.....	.....	31
W. U.	82	83	83¼	83	83¼
Westinghouse	37¼	38¼	38¼	38	38¼
Willys Ov. com	17¼	17⅝	17⅞	17½	17⅞
Willys Ov. pfd	69½	70	.....	.....	70
Wilson & Co.	46	45⅝	.....	.....	45⅝
Metals and Equipments.					
A. C. & F. com	63½	64	64½	64	64⅛
Am. Loco. com	52⅞	54	54	53¾	54
An. Copper	56⅝	56⅞	58¼	56⅝	58¼
Am. Sm. com	73¼	74	76¼	73⅝	75⅞
Am. Steel Fdy.	53¼	53¾	54⅝	53¾	54⅝
Baldwin Loco.	58⅛	59	59	57⅞	58⅞
Beth. Steel B	79⅝	79⅞	81⅜	79⅝	81¼
Colo. F. & I.	.....	34¼	34½	34¼	34½
Chile Copper	13¾	14¼	14⅜	14¼	14⅜

STOCKS.	Prev. Close.	Open.	High.	Low.	Noon.
Chino Copper	39	39⅛	40¼	39¼	40¼
Crucible Steel	53⅞	54⅝	56	54¼	55⅞
Gulf States Steel	84	85	.....	.....	85
Int. Nickel	26⅛	26	26½	26	26½
Ins. Copper	42	42	44	42	44
Ken. Copper	32	32¼	33⅝	32	33⅝
Lack. Steel	74⅞	76½	77⅞	76¼	77¼
Midvale Steel	43⅝	43¼	44¼	43¼	44¼
Miami Copper	27¼	27½	28	27½	28
Nev. Cons.	16⅝	17⅝	17½	17⅝	17½
Nat.-Conduit	22	22⅝	23	22¼	22¼
P. S. Car com	.....	53½	.....	.....	53½
Ray Cons.	21½	22	22⅜	22	22⅜
R. I. & S. com	71⅞	73	74¼	72⅝	74
S.-Sheffield	35	36	.....	.....	36
Tenn. Cop.	12⅜	12⅝	12⅝	12⅜	12⅛
U. S. Steel com.	95¼	95¼	96	94⅝	96
U. S. Steel pfd.	108	107⅞	108¼	107⅞	108¼
Utah Copper	75¼	76½	78⅝	75⅜	78⅝
Railroads.					
Atch. com.	84	85⅝	86	85¼	86
B. & O.	51⅝	52¼	52½	52¼	52½
B. R. T.	43⅝	43⅜	43⅞	43⅜	43⅞
Can. Pac.	133½	133	133¾	132¼	133½
C. & O.	48	48¼	48¼	48	48¼
C. G. W. pfd.	20	20¼	21¼	20¼	21
C.M.-S.P. com.	38½	38⅞	39⅞	37⅝	39¼
C. Northwest	95	95½	.....	.....	95½
C.R.I.-P. ctfs.	18⅝	19	19	18⅞	19
C.R.I.-P. pfd 7s	50	50⅝	.....	.....	50⅝
C.R.I.-P. pfd 6s	40½	41¼	.....	.....	41¼
Dela. & H.	89⅝	90⅝	91½	88⅞	91½
Erie com.	14⅜	14⅞	15⅛	14⅝	15
Erie 1st pfd	22⅛	22¼	.....	.....	22¼
Erie 2d pfd	17	17⅜	.....	.....	17⅜
G. North. pfd.	92	92⅞	92⅞	91⅞	92¼
K. C. So. com.	.....	16¼	16¼	16	16
Leh. Val. Ry.	53¼	54½	54½	54¼	54¼
L. & N.	113⅝	113⅞	114	113⅞	114
Mo. Pac.	22⅝	23	23¼	22¾	23¼
do pfd.	40	39⅝	39⅝	39⅝	39¼
N. Y. Cent.	70¼	70½	70⅞	70⅝	70⅝
N. Y. N. H.&H.	25⅞	26	.....	.....	26
North. Pac.	86¼	86⅞	87	86¼	87
Penn.	47	48	48¼	47¾	48¼
Reading com.	70⅝	70⅞	72¼	70¼	71¼
Sou. Pac.	82½	83¼	83⅝	82¼	83½
Sou. Ry. com.	24⅞	25¼	25¼	24⅞	25¼
do pfd	.....	58	.....	.....	58
U. P. com.	116¼	115½	117⅞	115	116¼
Wabash, W. I.	7½	8	.....	.....	8
Wabash, P. A.	40	41¼	41⅝	41¼	41⅝
do pfd. B	21	21¼	.....	.....	21¼

†Ex-dividend.
Sales to noon, 418,400 shares.

Unlisted Bank Stocks.

Reported by Mark C. Steinberg & Co., investment bankers, Boatmen's Bank Building, St. Louis.

	Bid.	Asked.
Baden Bank	130	.....
Broadway Savings Trust Co.	185	205
Cass Avenue Bank	225	280
Central National Bank	118	123
Commonwealth Trust Co.	16	20
Chouteau Trust Co.	125	135
City Trust	110	120
Easton-Taylor Trust Co.	115	125
Farmers & Merch. Trust Co.	215	225
Grand Avenue Bank	220	240
International Bank	245	260
Jefferson-Gravois Trust Co.	98	110
Laclede Trust	115	120
Lemay Ferry Bank	145	160
Meramec Tr. Co. (par $50)	.....	50
Night and Day Bank	80	85
N. St. Louis Sav. Trust Co.	190	200
Savings Trust Co.	105	110
State Bank, Wellston	270	.....
Tower Grove Bank	200	215
Union Station Bank	115	125
Water Tower Bank	80	90
West St. Louis Trust Co.	110	120
Wellston First Nat. Bank	225	235
Wellston Trust Co.	51	56

Motor Stocks.

Reported by Mark C. Steinberg & Co., Boatmen's Bank Bldg., St. Louis.

	Bid.	Asked.
Chevrolet	51	56
Edmunds & Jones common	27	33
Hendee Mfg.	18	27
Mitchell Motor	30	40
National Motors	.....	15
Peerless	9	11
Redden Truck	...	18
Republic Motor	41	47
Spicer common	25	30
Stromberg Carburetor	20	26
United Motors	15	15½

Unlisted Securities.

Reported by Mark C. Steinberg & Co., investment bankers, Boatmen's Bank Bldg.

	Bid.	Asked.
American Stores Co.	20	28
Am. Cen. Ins. Co. ctfs. of dep	75	90
American Stove Co.	115	130
Butler Brothers	179	182
Burroughs Add. Mach. Co.	245	255
Central States Life Ins.	12	14
Chicago Lumber & Coal	59	62
Corno Mills	97	100
Cities Service com.	192	194
General Baking Co. pfd.	45	50
Hart Schaffner & Marx com.	56	59
Int. Life Ins. Co.	48	53
Inland Steel	148	152
Kaufman Dept. Stores com.	35	45
Laclede Steel Co.	200	210
Mo. State Life Ins. Co.	25	27
*May Dept. Stores com.	46	50
Shapleigh Hardware com.	200	210
Simmons Hardware com.	225	245
Western Cartridge Co.	250	300

CORN MARKET HIGHER ON BOARD OF TRADE

CHICAGO, Nov. 20.—Corn prices advanced to a moderate extent today, in response to developments regarding submarines and owing to firmness of the New York stock market. Bulls in corn were checked, though, by favorable weather. Moreover, business lacked volume.

Opening quotations, which ranged from ¼c to ⅛c higher, with January $1.16⅝ and May $1.15¼ to $1.15⅝, were followed by gradual further declines.

General buying in small amounts lifted oats. Talk of two to four weeks more of large export demand had a strengthening effect.

Provisions ascended with hogs, owing to a sharp advance at Liverpool, where the Government had raised the price limit all along the line.

Further gains in corn resulted later from the spread of opinions that the U-boat situation would now permit larger exports of grain. The close was strong, 1½c to 2½c net higher, with January $1.18¼ to $1.18⅛, and M... 1.16⅞ to $1.17.

Active demand here for meats rallied the provision market whenever sags took place. Most of the selling was from holders who could realize profits.

Wool Market.

WOOL—Market firm and demand good for all grades of medium wools; straight lots of choice medium could be sold at some premium. Good staple fine wools wanted. Mohair dull. Quote:

Missouri, Illinois, Southeastern Iowa and Northwestern Arkansas—Clear fleece tied 69c; untied, loose, 67@68c; low and braid, 59@61c; clear and burry mixed, 56@61c, slightly burry, 36@41c; light fine, 59@63c; heavy fine, 51@56c; lambs' wool, 56@61c.

Western Texas and Western Okla oma—Medium light, 62@63c; light fine, 51@59c; heavy fine, 41@46c; short stubby, 34@44c; heavy sandy, 22@32c; burry, medium, 41@46c; burry, hard, 29@34c; burry, fine, 29@34c.

Wisconsin, Minnesota, Iowa, Kansas and Nebraska—Bright medium, 63@65c; dark medium, 58@60c; slightly burry, 46@51c; light fine, 56@61c; heavy fine, 51@64c.

Hides.

HIDES—Wet salted, 1c lower. Dry hides unchanged. Quote current receipts (less 1 pound tare per hide on wet salted):

Wet salted—Round, 20c; No. 1, 20½c; No. 2, 19½c; bull, 15c; glue stock, 10½c.

Dry—Flint, round, 36c; salted, 33c; flint, bull, 26c; culls, 23c; culls salted, 21c.

Uncured or fresh, 2c per pound less and part cured 1c per pound less. No. 1 horse hides, mane and tail on, $6.50—small and No. 2, $5.50; glue and pony stock, $1.50@3; hog hides, 75c—glue and pig half price.

London Market Firm.

LONDON, Nov. 20.—With the possible early issue of a portion of the French loan, the imminence of another colonial loan and so many short-term Government issues available, the gilt-edge section of the Stock Exchange maintained surprising firmness today and reflected the confident feeling over the conferences proceeding with the allied visitors. There were dealings in the new war bonds at par and numerous transactions in shell oils, rubber and industrial shares at steady prices. Money and discount rates were quiet. Russian exchange was easy.

Preferred Stocks.

Reported by Mark C. Steinberg & Co., Boatmen's Bank Building.

STOCKS.	Pct.	Bid.	Asked.
American Stores Co.	7	97½	98
Avery Co.	7	95	96
*Brown Shoe Co.	7	88	95
Carleton Dry Goods Co.	7	100	102
Certain-teed Prod. C. 1st pfd	7	.....	98½
Childs Restaurant	7	88	92
Cities Service	6	71½	73
*Cluett-Peabody	7	100	110¼
Commercial Acid Co.	7	101	103
Dodge Mfg. Co.	7	96	99
Edmund & Jones	7	85	95
Eisenstadt Mfg. Co.	7	104	107
Hart Schaffner & Marx	7	108	110
Kaufman Dept. Stores	7	85	95
A. B. Kirschbaum	7	80	90
*May Dept. Stores Co.	7	92	103
Merrill Drug Co.	7	110	115
Ohio States Tel.	7	93	97
Shapleigh Hdw. Co. 1st pfd.	6	112	.....
Shapleigh Hdw. Co. 2d pfd.	6	101	107
Simmons Hardware	6	90	94
Spicer Mfg. Co.	8	90	95
Union E. L. & Power Co.	7	99	101

*Listed on the New York Stock Exchange.

Opening Chicago Stocks.

Reported by G. H. Walker & Co., 307 N Fourth st.

CHICAGO, Nov. 20.

	Bid.	Asked.
American Can pfd	93	95
American Shipbuilding	87	90
do pfd	85	90
Comw. Edison	101½	102½
Cudahy	110	112
Diamond Match	107	108
Nat'l Biscuit	75	85
do pfd	100	110
Stewart Warner	47	48
Swift & Co.	123½	125
Carbide and Carbon	48	48½
Wilson & Co.	44	46

LIVESTOCK

Reported fo rthe Post-Dispatch by the National Livestock Commission Co., National Stockyards, Ill., Nov. 20.

Today's receipts: Cattle, 7000; hogs, 12,000; sheep, 1800.

CATTLE—The market was strong and active today.

Quotations: Choice to prime beef steers, $14.75@15.75; good to choice, $12.50@14.50; medium to good, $9.25@11.25; common to medium, $7.75@9.25; common off-colored light killing steers, $6.50@7.50; good to choice stockers and feeders, $7.75@8.75; medium to good, $6.75@7.75; common to medium, $6@6.50; good to choice stock cows, $6.25@6.75; good to choice stock heifers, $7@7.50; choice to prime fat yearling butcher cattle, $11.25@14.50; good to choice, $9.50@11.50; medium to good, $8@9.50; common to medium, $7@8; choice to fancy heavy beef cows, $9@10; good to choice, $8@9; medium to good, $7.50@8; cutters, $6.25@7; canners, $5.50@6; good fat beef bulls, $8.50@10; heavy sausage bulls, $7.50@8.50; light sausage bulls, $6.25@7.25.

HOGS—Market active and 10c to 20c higher; top, $17.90. Choice hogs, 180 lbs. up, $17.40@17.90; mixed hogs, 160 lbs. up, $17.20@17.40; 120 to 150 lb. pigs, $16.75@17; lighter pigs, $16@16.E5; best rough hogs, $16.75@17; half-fat roughs, $14@15.50.

SHEEP—Steady. Choice lambs, $16.50@17.35; medium to good, $15.75@16.25; culls, $13@14; fat sheep, $10.75@11.25; choppers, $8.50@9; canners, $5.50@6.50. Fat aged goats, $6.50@7.75; kids, $8@10.50.

Livestock Elsewhere.

CHICAGO, Nov. 20.—Hogs—Receipts, 25,000; slow; bulk, $17.45@17.75; light, $17.15@17.75; mixed, $17.30@17.85; heavy, $17.20@17.85; rough, $17.20@17.40; pigs, $14.50@17.75. Cattle—Receipts, 12,000; firm; native steers, $7.25@15; Western steers, $6@13.65; stockers and feeders, $5.85@11.50; cows and heifers, $4.70@11.85; calves, $6.50@12.50. Sheep—Receipts, 12,000; steady; wethers, $8.75@12.90; lambs, $12.50@17.25.

KANSAS CITY, Mo., Nov. 20.—Hogs—Receipts, 8000; 5c to 10c higher; bulk, $17.50@17.70; heavy, $17.60@17.80; packers and butchers, $17.50@17.75; light, $17.25@17.65; pigs, $17@17.75. Cattle—Receipts, 21,000; including 100 Southerns; steady; prime fed steers, $15.50@16.75; dressed beef steers, $11@15; Western steers, $8@13; Southern steers, $6.50@11; cows, $5.50@10; heifers, $6.50@12; stockers and feeders, $6.50@11.75; bulls, $6@7.75; calves, $6.50@11.50. Sheep—Receipts, 7000; strong; lambs, $16.50@17.50; yearlings, $12@14; wethers, $11@12.50; ewes, $10@11.50; stockers and feeders, $7@7.25.

PITTSBURG, Pa., Nov. 20.—Hogs—Receipts, 600; lower; heavies, $17.55@17.75; heavy yorkers, $17.35@17.50; light yorkers, $17.25@17.35; pigs, $17@17.25. Sheep and lambs—Receipts, 500; steady; top sheep, $11.75; top lambs, $16.75. Calves—Receipts, 100; steady; top, $15.

OMAHA, Neb., Nov. 20.—Hogs—Receipts, 1400; higher; heavy, $17.40@17.65; mixed, $17.40@17.65; mixed, pigs,shrdlcmfwy $17.50@17.65; light, $17.60@17.75; pigs, $12.00@20.00; bulk, $17.40@17.65. Cattle — Receipts, 13,800; steady; native steers, $9@16; cows and heifers, $6.75@9.75; Western steers, $8@13; Texas steers, $7@10.50; cows and heifers, $6.50@9.25; canners, $5.25@6.25; stockers and feeders, $6.50@12.50; calves, $9.50@12.50; bulls and stags, $5.75@6.25. Sheep—Receipts, 11,700; higher; yearlings, $12@13.25; wethers, $11@12.50; ewes, $9.75@10.75; lambs, $16.50@17.50.

ST. JOSEPH, Mo., Nov. 20.—Hogs—Receipts, 8000; 5c to 10c higher; top, $17.80; bulk, $17.50@17.70. Cattle—Receipts, 3500; steady; steers, $8@14.50; cows and heifers, $5.25@13; calves, $8@11.50. Sheep—Receipts, 2000; steady to 10c higher; lambs, $17@17.50; ewes, $6@11.50.

Sugar Market.

NEW YORK, Nov. 20.—Raw sugar steady; centrifugal, 6.90c; molasses, 6.02c; refined steady; fine granulated, 8.35c.

Alton Calls Chicago Pastor.

The College Avenue Baptist Church in Upper Alton has extended a call to the Rev. David T. Magill of Chicago to become pastor of the church. He has been pastor of the Calvary Baptist Church in Chicvago for 10 years.

CORN MARKET HIGHER IN THE TRADING HERE

Futures Gain Nearly One Cent After Steady Opening; Oats Also Strong.

Announcement by Premier Lloyd George before British Parliament yesterday, that "fear of the submarine is no longer grounded," was reflected in sharply higher corn prices here in the early speculation today, on the theory that American exports of grain will find more ready passage to Europe. Buying also was influenced by demands from shorts who sold the market yesterday, owing to lower cash corn prices.

Oats were strong and nearly 1c higher on the submarine news and on reports of Government and export buying. Primary receipts were fairly heavy as compared with last year.

The Liverpool wheat market is firm. Scarcity of export offers and moderate world's shipments, together with good flour demand continue to cause a firm undertone. Corn undertone is firm with light export offers and scarcity of spot. Argentine holders are firm as the quality there has improved and some damage is reported to new crop. Oats market is firm with spot strongly held at advancing prices. Continental absorption is large. Stocks are moderate everywhere in view of winter reserves and military needs.

Minneapolis wheat stocks increased 40,000 bu; oats increased 15,000 bu for three days; flour shipments, 79,000 bbls; wheat shipments, 114 cars.

Argentine weather is favorable in the North and center and harvesting of wheat is progressing, with yield and quality fully up to expectations. For corn, weather is cool and parts wet and this is not favorable. Arrivals in ports show a better quality.

Bradstreet's shows world's available of wheat increased 1,948,000 bu last week; corn increased 431,000 bu, oats decreased 852,000 bu.

Daily primary movement.

Receipts:	Today.	Last wk.	Last yr.
Wheat	875,000	1,307,000	1,700,000
Corn	639,000	475,000	1,115,000
Oats	1,296,00	1,070,000	826,000
Shipments:	**Today.**	**Last wk.**	**Last yr.**
Wheat	871,000	831,000	1,081,000
Corn	168,000	137,000	322,000
Oats	1,102,000	807,000	1,047,000

Northwest cars:

	Today.	Last Week.	Last Week.
Minneapolis	243	337	487
Duluth	224	234	290
Winnipeg	1165	591	897
Total	1632	1162	1683

Clearances of wheat today were 258,000 bu; no corn, oats or flour; wheat and flour, 258,000 bu.

St. Louis Cash Grain.

Cash corn was steady to 1c to 5c up for yellow; mixed and white to 1c to 3c to 7c off; demand good.

Cash oats 1½c to 2c up for white and 1c to 1½c up on mixed; good demand and scarce.

Quote No. 3 corn, $1.75@1.80; No. 4, $1.65; sample grade, $1.75; No. 2 yellow, $2.03@2.04; No. 3 yellow, $2.03; No. 4 yellow, $1.90; No. 5 yellow, $1.70@$1.72; No. 6 yellow, $1.50; sample yellow, 85c; No. 2 white, $1.89; No. 3 white, $1.82; No. 4 white, $1.73; No. 5 white, $1.62@1.66; No. 6 white, $1.50; sample white, $1.30.

Quote No. 3 white oats, 69½@70c; No. 4 white, 68½c; No. 2, 67½@69c.

Government Wheat Prices Here

No. 1 red winter	$2.18
No. 2 red winter	2.15
No. 3 red winter	2.12
No. 4 red winter	2.08
No. 1 soft red	2.10
No. 2 soft red	2.13
No. 3 soft red	2.10
No. 4 soft red winter	2.08
No. 1 dark hard winter	2.22
No. 2 dark hard winter	2.19
No. 3 dark hard winter	2.16
No. 4 dark hard winter	2.12
No. 1 hard winter	2.13
No. 2 hard winter	2.15
No. 3 hard winter	2.12
No. 4 hard winter	2.08
No. 1 yellow hard winter	2.14
No. 2 yellow hard winter	2.14
No. 3 yellow hard winter	2.08
No. 4 yellow hard winter	2.04
No. 1 dark northern spring	2.22
No. 1 northern spring	2.19
No. 1 red spring	2.16

No. 2 of grade 3c less; No. 3 of grade 9c less; No. 4 of grade 10c less.

Flour, Meal and Bran.

FLOUR—Trade active; mills generally are grinding up to full capacity and finding ready market for all their output.

Quote, as follows, in jute sacks: Soft—Patent at $10.20@10.40, straights at $9.80@10; extra fancy at $9.55@9.70, clears at $9@9.35, low grades at $8@8.80. Hard—Patent at $10.50 to $10.75@10.80 and straights and 95 per cents at $10.20 to $10.50@10.60 (top for pure hard), clears at $9.10@9.50, low grades and second clears at $7.25@8.25, spring patent at $10.75@11.10, low grades and second clears at $7.50@8.10.

RYE FLOUR—Car lots new white at $9.65@9.90 and dark at $8.80@9 in jute; pure white jobbing at $10.40 and dark at $9.50; in wood, 25c more.

CORN MEAL, ETC.—City meal at $8.65 f. o. b. in wood (190-pound barrel). Grits and hominy at $9.40 and cream meal at $9.15.

MILLSTUFFS—Strong; good demand for bran, but middlings quiet; alfalfa meal stiffly held. Quote in 100s: Bran at $1.78@1.80; brown shorts at $2.15, middlings at $2.33@2.40 for gray up to $2.75 for fancy white, white hominy feed (last sale) at $55 per ton. No. 1 alfalfa meal at $38 per ton asked. At mill, to city trade, quote bran at $1.80@1.85 and gray middlings at $2.45@2.55.

Fruits.

APPLES—Ben davis, $2 to $2.25 for No. 2; cloudy No. 1, $2.75@3, and high-colored No. 1, $3.25 to $3.40; gano, $2 to $2.50 for No. 2; $2.75@3 for cloudy to $3.25 to $3.50 for No. 1; winesap, $2.50 to $4—extra fancy $4.50 to $4.75; roman beauty, $2.50 to $4.25; geniting and ingram, $1.75 to $2.25 for small to $3.25 to $3.75 for No. 1; willowtwig $2.50 to $4—extra fancy, $4.50@4.75; blacktwig, $2.25@3.75—extra fancy up to $4.50; windfalls and inferior, $1.50 to $2.

GRAPES—Michigan 8-lb baskets concords, 21c delivered; bulk Michigan concords, $15 to $35 per ton.

PEARS—Bulk keifer pears, $1.50 to $1.75 cords in jobbing way, 18c to 20c; 4-quart per barrel measure delivered; packed $2 to $2.50 per barrel. Home-grown bushel boxes keifer pears, 40c to 75c, according to quality.

BANANAS—In shipping order, 4¼c per pound.

CRANBERRIES—Cape Cod, late Howes, $12.75 per barrel in jobbing way delivered. Jerseys, $11.75.

COCOANUTS—In jobbing way, delivered $70 per 100.

LEMONS—California, $4.50 to $6; Messina, $4.50@4.75 per box in jobbing way delivered.

ORANGES—Valencia, lates, $3.50 to $5.25 per box, as in size and quality.

LIMES—Jamaica, $1 per 100.

MALAGA GRAPES—Imported Spanish, $10 per barrel.

CASABA—California, 4 to 8 sizes, $1.50 per crate.

WESTERN FRUITS — Jobbing prices: Howell pears, $2.25@2.50 per box. Grapes—Tokay, $1.10 to $1.75, and cornichons, $1.75@2 per crate.

JAPANESE PERSIMMONS — Alabama hampers, $2@2.25.

STRAWBERRIES—California in refrigerator carriers, 15c to 25c per pint box.

Metal Markets.

NEW YORK, Nov. 20.—Metal Exchange quotes tin strong, $75 bid. Lead quiet but firm; spot, $6.40 bid; spelted dull; East St. Louis delivery, spot $7.75@8.

At London—Spot copper, £110; futures, £110; electroytic, £125. Spot tin, £279, 10s; futures, £278, 15s. Lead, spot, £30, 10s; futures, £29, 10s. Spelter, spot, £54; futures, £50.

GRAIN MARKETS

TUESDAY'S COMPARATIVE FUTURE QUOTATIONS.

Reported by the St. Louis Merchants' Exchange.

ST. LOUIS, Nov. 20.

	Opening.	High.	Low.	Close.	Close Monday.	Close Last Year.
DECEMBER CORN.						
St. Louis	125	125	125	125b	124⅝n	94¼
Chicago	120	122	120	122a	119¼b	93-¼@93
Kansas City	126	126⅞	126	126⅞a	125⅝@¾a	91⅛@¼a
JANUARY CORN.						
St. Louis	.....	.....	.....	120n	118n	.....
Chicago	116⅝	118¼	116⅝	118¼@⅛	116¼@⅜	.....
Kansas City	120	121¼@⅛b	120	121⅛a	121¼a	.....
MAY CORN.						
St. Louis	116⅝	118	116¼@⅜	⅞@118b	116⅛b	96 b
Chicago	115⅝@½	117⅛	115¼	117@116⅞	115⅝@½	95⅞@⅝
Kansas City	116⅜	118¼@⅝	116⅜	118¼b	116⅛a	93¼@⅜b
DECEMBER OATS.						
St. Louis	67	68¼b	67	68¼a	66⅛b	57¼a
Chicago	65¾@64⅞	66¾	64⅞	66⅝@½	64⅞a	57⅜a
MAY OATS.						
St. Louis	.....	.....	.....	66⅞b	65⅝a	61⅝a
Chicago	65@64¾@⅞	66⅜@½	64¾	66⅝a	64⅝@½	62b

CHANGE IN MANNER TO SELL FRUITS AND VEGETABLES HERE

All Staples Must Be Sold in Uniform Sized Baskets, Boxes or Other Receptacles.

To comply with an amended and approved ordinance pertaining to weights and measures, which from yesterday (Nov. 19) will be enforced within the city of St. Louis (and also to conform more closely with the rules and regulations of the United States food administration act), the fruit and produce merchants of St. Louis in body assembled on the floor of the St. Louis Fruit and Produce Exchange, pledged themselves, by a unanimous vote, to help enforce said ordinance to the fullest extent. The ordinance prescribes, so far as the buying and selling by fruit and produce merchants within the city of St. Louis is concerned, that all fruits and vegetables or produce in general or products thereof (other than goods sold by numerical count or such as fresh berries, cheries, currants or other small fruits, not in bulk, which shall be sold in uniform-sized baskets, boxes or other receptacles containing one quart or one pint, standard dry measure, well filled) shall be sold on avordupois net weight terms. In accordance with this law, the merchants will from this date on buy and sell only by the pound or hundredweight. This will banish entirely the so-called "short" bushel box and other short-weight measures as selling packages. The ordinance prescribes a standard bushel box or measure and fractional parts of bushel measures, which may be used as display or selling packages but such packages must be sold at net weight of contents terms. The law further prescribes that any person, firm or corporation offering for sale any fresh green fruit or vegetables which have been emptied from and repacked in barrels, boxes, baskets or other receptacles, shall clearly stamp or write on such barrels, boxes or other receptacles upon the outside thereof, and, in a conspicuous place thereon, the words "Repacked by" and following such words the name of the person, firm or corporation so repacking said fruit or vegetables. Any person, firm or corporation violating any of the provisions of this ordinance shall be fined not less than $25 nor more than $100.

Butter, Eggs and Poultry.

EGGS—Fresh firm, 41¼@42¼c per doz. shipping order; return cases ½c less; inferior quality discounted, according to condition.

BUTTER—Creamery extras, 45½c; firsts, 42c; seconds, 39c; ladles, 38¼c; packing stock, 31c; watery and cheesy discounted according to conditions.

OLEOMARGARINE—Table grades (in prints); No. 1, 30c per pound; No. 2, 29c; No. 3, 27c; bakers' special (in tubs), 22½c; bakers' pastry, 23c.

LIVE POULTRY—Fowls (hens), 18½c less than 4 pounds, 15c; spring chickens, 20c; broilers, 25½c; cocks, 15c; turkeys, 25c; turkeys, culls, 15c; ducks, 18c; geese, 16c to 17c; spring guineas, per dozen, $4.50; old, $3.50.

DRESSED POULTRY—Turkeys, 28@30c, No. 2s, 18@20c; fowls, 16@20c; spring chickens, 21c; cocks, 16c; ducks, 18@19c; geese, 17@19c.

VEALS—Choice, 100 to 140 lbs., 13c per pound; do 165@180 pounds, 11@12c; do 185@200 lbs., 9@10c; rough, coarse and heretics over 200 lbs., as well as all thin and underweight, 5@8c, according to quality. Sheep, 8@8½c; bucks, 6@7c. Spring lambs, 12@16c per pound, according to size and quality.

PIGEONS AND SQUABS—Live pigeons, 90c per dozen. Squabs—Fancy homers (11@12 pounds to the dozen), $3.25@3.50; do 9@10 pounds, $2.50@3; do 7@8 pounds, $2@2.25; small at 75c; common live squabs, $1.

FRESH FISH—Quote, per lb: Carp, dressed, 8½c; carp, rough, 4c; buffalo, dressed large, 8c; buffalo, dressed medium, 11½c; buffalo, rough, 8c; sunfish, 5c; crappie, large, 6c; do medium, 12c; bass, black, large, 10c; do. black, medium, 16c; do black order size, 20c; spoonbill, 11c, do, small, 8c; cat, dressed meat, 15c; bullheads, dressed, 12c; white perch, dressed, 6c; do rough, 5c; Eels, 8c; Turtle meat, 9c; do soft shell, 4@5c. Frogs, per dozen, large, $2.50; medium $2.25; small, $1.50; baby, 60c.

RABBITS—Choice, $2.50 per dozen.

CHEESE—Quote per lb.: Northern—Twins, 24c; singles, 24¼c; long horns, 25½c; daisies, 25c; Y. A., 25c; prints, 27¼c; limburger, 27@28c; Swiss No. 1 new, 34@40c; brick, 28c; all inferior quality less.

Vegetables.

POTATOES—Per 100 lbs. sound matured sacked stock, ordinary to fancy, trk. basis: Northern rural and burbank, $1.65 to $2; red river early Ohio, $1.75 to $2; Western—rural and plain burbank, $1.75 to $2.15, red stock, $1.75 to $2; russet burbank, $2.20 to $2.30. All stock in bulk 10c per 100 lbs. less. Frosted stock, immature or otherwise inferior, $1 to $1.75 for Northern skd. and at same range up to $1.80@1.90 for Western.

SWEET POTATOES—Home-grawn, yellow, red and white, $1.10 to $1.25 per bushel basket.

ONIONS—Sacked red, $1 to $1.50 for small and soft to $1.75 for fair; fancy, $2.25@2.30; sacked white, $2 to $2.50 del.

SPANISH ONIONS—In jobbing way (50 sizes) delivered, $1.60 per crate.

BRUSSELS SPROUTS—California drums, $10.

BEETS—Home-grown, 20c per dozen bunches, 65c per bu basket.

CABBAGES—Wisconsin Holland seed, $25 to $27 per ton delivered for choice medium-sized green—off stock less.

CARROTS—New York sacked, $1 per 100 lbs. del. Home-grown, 20c per doz. bunches; washed, 75c per bu basket.

CAULIFLOWER — Choice California, $1.90 per crate del.; yellow, 50c to $1.25.

CELERY—Michigan rough, $2.25 to $2.50 per crate del. for short to $2.75@3 for choice large; Michigan square boxes (2½ dozen), 75@80c. Home-grown celery, 10c to 25c per bunch for small to medium; 50c for fancy; celery roots, $2 to $3.75 per barrel.

ENDIVE—Louisiana, $2 lb. sugar barrel.

EGG PLANT—Florida, $4 to $4.25 per 1½-bu crate for fancy desirable sizes. Texas hampers, $2.50.

GARLIC—Louisiana large-sized, $8 per sugar barrel.

GREEN ONIONS—Home-grown, 20c per dozen bunches.

GUMBO—Florida, $3.75 per 6-basket crate.

GREEN PEPPERS — Floriad, 1½-bu. crates fancy bell peppers, $3. Texas hampers, $2.75.

HORSERADISH—Fair to large-sized home-grown, $5 to $5.50 per 100 lbs. loose; small, $2.50.

KALE—Home-grown, 40c per bushel basket.

LETTUCE—Home-grown; 40c to 50c per bu basket.

MUSTARD GREENS—Home-grown, 40c per bu basket.

PARSNIPS—Home-grown washed, 65c per bu basket.

RADISHES — Home-grown tips and white, 20@25c per dozen bunches. Alabama red and white, 20@25c; New Orleans tips, 20c—fancy large bunches worth more.

RUTABAGAS—Bulk choice Canadian, 75c to 80c per 100 lbs. delivered.

SHALLOTS—Louisiana, 20c to 25c per dozen bunches.

SPINACH—Home-grown, 65c per bushel basket.

SQUASH—Home-grown Hubbard squash, 50@60c; pumpkins, 30@40c per 100.

STRING BEANS—Texas hampers, round green, $3.

SWEET POTATOES—Tennessee nancy hall, $1.35 per hamper del. Home-grown bermuda, $1.10; yellow, white and red nansemond, $1.35 per bu basket.

SAUERKRAUT—City make in jobbing way delivered: Kegs, $1.25; half barrels, $4.25; barrels, $8; 45-gal. casks, $13.50; orders charged higher.

TOMATOES—Fancy California lugs, $1.75 in jobbing way del. Home-grown supplies exhausted.

TURNIPS—Wagon loads Home-grown unwashed medium-sized globes, 35c to 40c; bu baskets washed, 50c to 60c.

Hay Market.

Reported for the Post-Dispatch by Merchants' Exchange.

Quote: Timothy—No. 1 at $28.50@30; standard, $28@28.50; No. 2 at $27@28; No. 3 at $24@26; threshed at $20@24; headed, $22@25.

Light clover mixed—No. 1 at $29; No. 2 at $27@28.

Clover mixed, half clover—No. 1, $28.50@29; No. 2 at $27@28. Clover hay—No. 1 at $31@33; No. 2, $29@30.

Prairie hay—Choice, $27.50@28; No. 1 at $26@27; No. 2, $25@26; No. 3 $23@24.

Alfalfa hay—Choice, $37; No. 1 at $35@36; No. 2 at $30@31; No. 3 at $28@29.

Straw—$9.50@10.

Miscellaneous Markets

SUNFLOWER SEED—Quote sound seed at $4.80 per 100 pounds on basis of latest sales; damp and weevily less.

SCRAP IRON AND METALS—Quote per 100 lbs.: light brass, $10; heavy red brass and light copper, $19.50; heavy yellow brass, $14; heavy copper and copper wire, $20; zinc, $5; lead, $5.50; pewter, $25; tinfoil $42; tea lead $5; scrap iron in car lots $13@14.50.

DRIED FRUIT—Evaporated apples dull and nominal; sun-dried steady. Quote: Sun-dried quarters apples at 10½c per pound for choice—inferior less; evaporated rings apples at 10c to 12c—fancy nominal at 13½c; fancy evaporated quarters at 10c and 11½c—inferior less; evsporated chops at 6@6¼c for fancy and peelings at 5½@6c. Peaches wanted at 9½c.

BEANS AND PEAS—Quote white beans in car lots—choice, hand-picked Michigan at $9 per bu, prime machine picked at $8.75—orders and small lots higher. Pinto beans, $10.25 per 100 lbs. From store—Scotch peas, 11½c per lb. Split peas—Green at 17½c and yellow at 11c per lb. Per 100 lbs.: California black eye, $10.75; choice lima beans at $15; California pink beans at $11.50; California small white, $15; do large white, $15. Country white beans quotable at $7.20 per bu.

BROOM CORN—New choice self-working quotable at $325 to $375 per ton; stained and crooked $200 to $275.

PECANS—Scarce and firm, at 17c per lb for good average Western or Texas.

PEANUTS—Quote Tennessee farmers' stock at 7¼@8c per lb.; Virginia (Jumbo) recleaned at 13½c per lb.; Spanish (in the shell) at 8c and shelled at 14c per lb.

WALNUTS—Scarce and firm at $1.25 per bu.

HICKORY NUTS—In demand at $1.50 per bu for large and $2 for shellbarks.

HONEY—Quote: Southern extracted and strained—bright amber in barrels at 11½c per lb., in cans 12c—dark ½@1c less. Comb, in cases—amber 13@15c, dark and inferior 11@13c per lb, broken and leaking 9@10c, fancy clover 17@19c. Comb, in cases (24 sections)—fancy clover $4@4.25, amber $2.75@3.75; Southern $3; inferior less.

GREASE—Quote country brown at 11c; yellow, 12c; white at 14c; cracklings, 2½c for beef and 4c for pork.

RUBBER, RAGS, ETC.—Country rags, $1.50@1.75 per 100 lbs.; old rope—manila, $3.25; common, $1.75; rubber—No. 1, $7.50; artics—trimmed, $5.50; untrimmed, $4; auto tires, 5c—skinned 3c; inner tubes No. 1 at 22c; No. 2 at 10c.

BONES—Quote dry at $25 per ton in car lots and $18@20 in small lots.

BEESWAX—Quote prime at 38½c per lb. —impure and inferior less.

TALLOW—Quote No. 1 in bbls at 16c and No. 2 at 13c per lb. Cake at 17c.

GRASS SEEDS—(Per 100 lbs.) Clover strong, higher, on choice clean seed with good color free from buckhorn or other impurities; quote timothy nominally at $1 to $3 for tailings, low grade at $6 to $6.50, average country run at $6.90@7—choice bright clean seed nominally worth $7.25; clover at $12 to $17.50 for heavily weedy to $21 to $23 for slightly do up to $26.75 for choice clean with good color free from buckhorn or other impurities; Alsike at $18 to $22; alfalfa at $16 to $17; redtop at $4.50 to $6.50 for chaff and $8 to $11 for machine cleaned—fancy recleaned worth more. German millet at $2.75 and white $2.35.

POPCORN—Quote new white pearl and mixed on the cob at $4.05 and white rice at $4.50 per 100 lbs—choice dry old worth $7.50.

Chicago Provisions.

	Open.	High.	Low.	Close.
PORK.				
Jan.	$45.25	$45.65	$45.25	$45.65b
LARD.				
Nov.	27.30	27.42	27.25	27.42b
Jan.	24.45	24.62-65	24.40	24.22a
RIBS.				
Jan.	24.25	24.40	24.25	24.40b
May	24.00	24.02	23.90	24.00

Oils.

LINSEED OIL—Quote in lots of from 1 to 4 barrels at $1.21 per gallon for raw and $1.22 for boiled.

COTTONSEED OIL—Winter white, $1.56; do yellow, $1.55; summer white, $1.54; summer yellow, $1.52; salad, $1.55; cooking white, $1.54; yellow, $1.52.

CASTOR OIL—Quote in lots of 200 gallons or over at 27c per pound for No. 1 and 26½c for No. 3 in barrels—in smaller quantities 1c per pound more.

ALLEGED I. W. W. AGITATOR HELD

To Be Arraigned Today on Charge of Inciting Coal Strike.

William A. Moore, an alleged member of the I. W. W., who was arrested yesterday at Chester, Ill., under orders from United States District Attorney Karch at East St. Louis, will be arraigned today before United States Commissioner Fox at Murphysboro. Karch said the hearing probably would be continued.

Moore is charged with having agitated strikes among coal miners in Illinois and to have said, "To hell with the Government," when warned that his action was interfering with the shipment of coal greatly needed for Government industrial work.

FINANCIAL.

MAXIMUM PROFIT MINIMUM RISK

require diversified investing

Our library on diversified investments is universally recognized by successful investors of prominence in all matters pertaining to stocks and bonds. Any of the following books sent free upon request for 54-PD, stating numbers:

1. Investor's Pocket Manual
2. Standard Oil Blue Book
3. Independent Oil Book
4. Sugar Stocks Handbook
5. Copper Stocks Handbook
6. Motor Stocks Handbook
7. Silver Stocks Handbook
8. Tobacco Stocks Handbook
9. Steel Stocks Handbook
19. 1917 War Tax Law Booklet
20. Twenty Payment Booklet

Free service is continued fortnightly by mailing our publication, "Investment Opportunities" also by correspondence in reply to all inquiries made of our Statistical Department.

SLATTERY & Co (Inc.) Investment Securities (Established 1908) 40 Exchange Place New York

INVESTORS with $500 or more can secure at a low price an attractive combination of preferred and common stock in an established business.

Apply by mail only to C. B. L., Room 1232 Tribune Bldg., New York City.

ST. LOUIS POST-DISPATCH DAILY MAGAZINE

COMIC PAGE
NOVEMBER 20, 1917.

Courteous Clarence

By LEMEN.

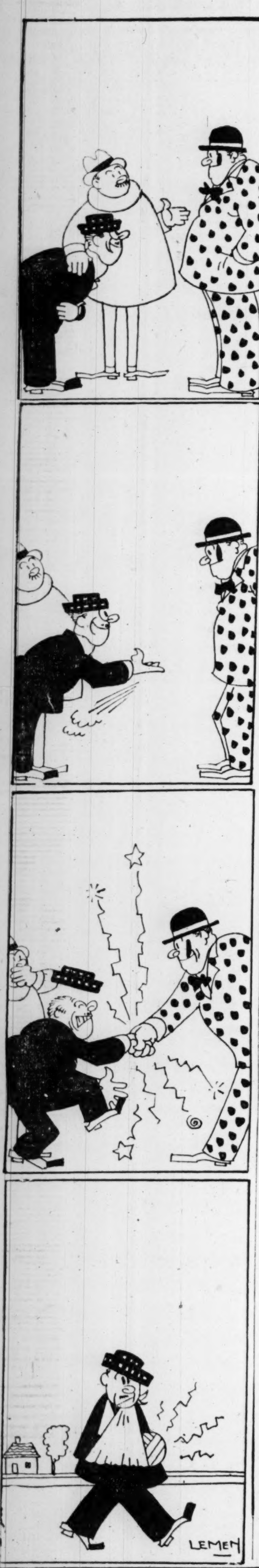

THE WEEKLY MEETING OF THE TUESDAY LADIES' CLUB---BY GOLDBERG

(Copyright, 1917, by R. A. Rumely.)

MUTT AND JEFF---JEFF IS PROBABLY WAITING YET---BY BUD FISHER

(Copyright, 1917, by H. C. Fisher. Trade Mark Reg. U. S. Pat. Off.)

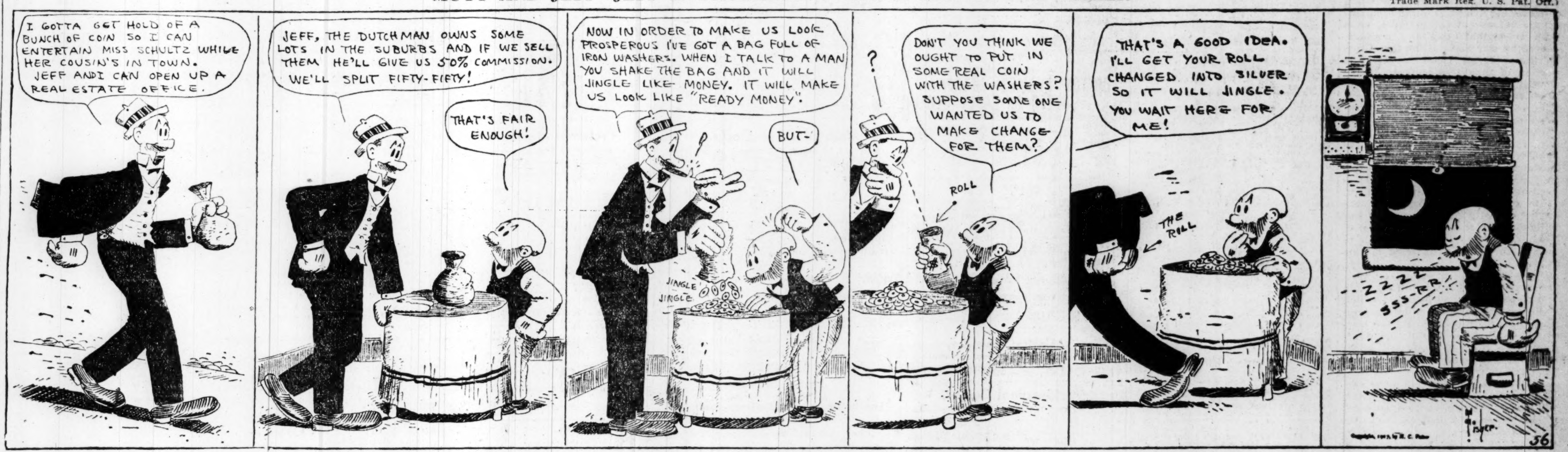

"S'MATTER, POP?"---HE "WATCHED FOR THE PRETTY BIRDIE" IN VAIN!---BY C. M. PAYNE

PENNY ANTE: Where They're Shy on Chairs

By JEAN KNOTT

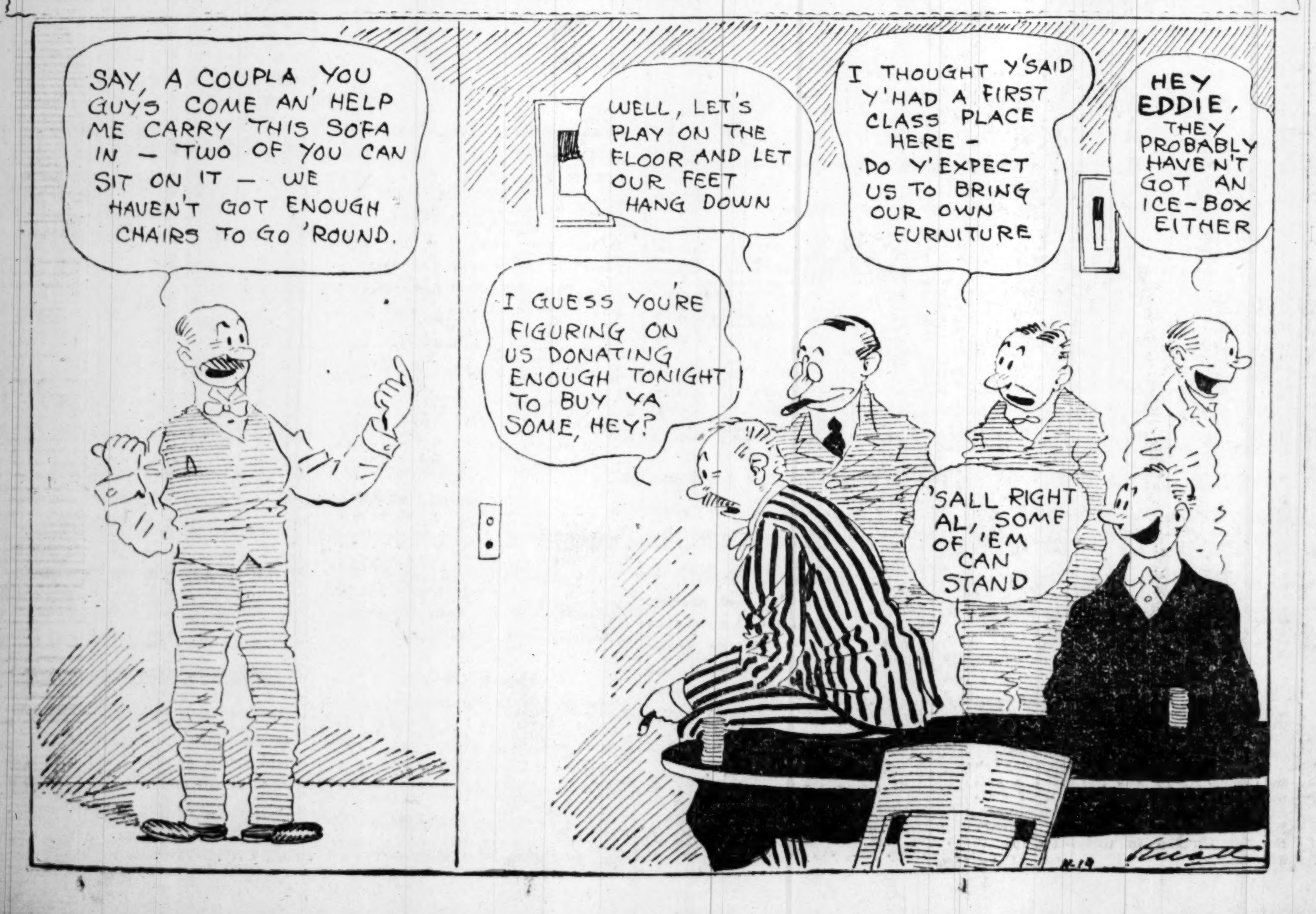
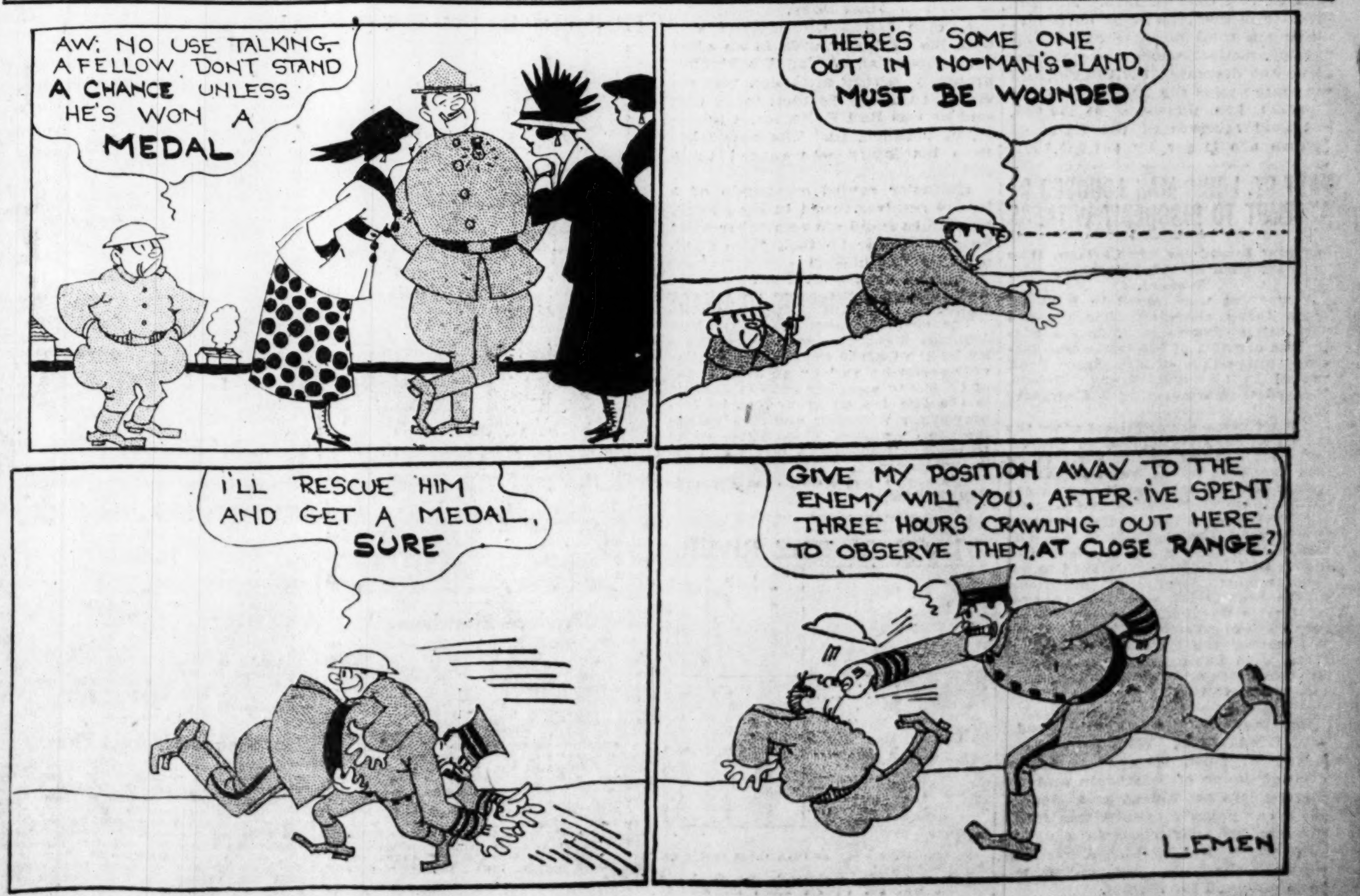
VOLUNTEER VIC---By LEMEN.